TORONTO MARKET TRADING

In addition to Canadian Press stock reports, bond and mutual fund prices, market quotations also are supplied by the following firms or agencies: Investment Dealers' Association of Canada, Richardson Securities, Royal Bank of Canada, Pemberton Securities, A. E. Ames & Co., Annett Mackay Ltd., Bongard Leslie & Co. Ltd., and Vancouver Stock Exchange.

TORONTO CLOSING STOCKS
Distributed by CP
Toronto Stock Exchange—April 17

Complete tabulation of Monday transactions. Quotations in cents unless marked $. z—Odd lot, xd—Ex-dividend, xr—Ex-rights, xw — Ex-warrants. Net change is from previous board-lot closing sale.

MINES

Stock	Sales	High	Low	Close	Net Ch'ge
A—B					
Acme	27400	46	42	43	— 1
Adanac M	1000	60	60	60	+ 5
Advocate	1100	190	190	190	
Agnico	3500	230	225	230	+ 5
Aldona	1379	52	52	52	— 2
Allied Mng	808	365	355	355	— 5
Am Larder	3083	72	64	72	+ 2
Ang Ruyn	2400	28	28	28	
Ang UD	21700	165	155	158	— 4
Argosy	2500	40	40	40	+ 2
Armore	4000	14	14	14	+ ½
Atl C Cop	3714	57	57	57	+ 3
Aunor	1500	231	230	230	— 1
Bankeno	9800	690	670	680	+10
Bary Expl	6500	95	89	95	+11
Bellm	5309	22¼	22	22¼	+ ⅛
Bi Hawk	8600	108	105	106	— 1
Bounty Ex	z76	6	6	6	
Bral Can F	1050	270	270	270	
Brameda	8937	115	108	108	+ 3
Brenda M	2880	520	510	510	— 5
Brunswk	7273	385	370	375	— 5
C—E					
Calmr	18500	54	54	54	+ 1
Cam Mine	5000	31	29½	29½	— 1
Camflo	3200	335	330	330	— 5
Cam Chib	8000	590	580	590	+10
Camp RL	500	$30¾	30	30½	+ ½
C Tung	1800	164	158	160	
C Merrill	1100	640	635	640	+ 5
Cdn Nisto	6100	8	8	8	+ ½
Candore	z83	1	1	1	
Captain	8000	5½	5	5½	— ½
Cassiar	1856	$18⅞	18½	18⅝	+ ⅛
Cent Pat	800	160	160	160	
Chmly	82200	266	200	227	—41
Chib Kay	2500	5	5	5	
Chimo	2300	108	103	103	— 6
Coldstm	1931	255	250	250	
Columb M	2500	50	50	50	
Comb Met	1200	11	11	11	
C Callinan	1500	8	7	7	— 1
Con Fardy	500	95	95	95	— 5
C Marben	800	152	145	145	— 5
C Morlsn	1100	175	173	175	+ 3
Con Nichol	4000	8½	8½	8½	
C Rambler	1500	182	180	180	— 2
C Rexspar	1500	22	22	22	— 4
Cop Fields	3263	142	141	141	— 2
Coulee	1500	17	16	17	+ 1
Craigmt	1350	875	875	875	— 5
Crowbank	4000	10½	9	9	+ 1
D'Aragon	500	21	21	21	— ½
Deer Horn	2500	5	5	5	— 1
D'Elda	11700	52	50	50	
Delhi Pac	1000	8	8	8	— 1
Denison	1971	$36½	36	36	
Dicknsn	1700	110	105	105	+ 4
Discovry	2000	86	85	85	—13
D Explor	7200	127	115	115	— 9
Dynasty	3500	960	935	950	
East Mal	600	125	125	125	+ 5
East Sull	$455	305	300	305	+ 5
F—J					
Falcon C	$530	$13¼	13	13⅛	+ ⅛
F Mar	700	72	72	72	— 3
Fort Reinc	1000	38	38	38	— 1
Frobex	2114	30	29	29	
Gnt Masct	8330	530	500	510	—20
Giant Yk	102	815	815	815	—25
Grandroy	5012	9½	9½	9½	+ ½
Granduc	3800	380	355	365	—10
Granisle	450	825	815	825	
Green Pnt	9000	21½	21	21	— 1
Hollinger	660	$43	43	43	— ¼
Huds Bay	5805	$25½	25½	25½	+ ¼
Hu-Pam	1200	15	15	15	— 1
Hydra Ex	z200	15	15	15	
Inf Bibis T	z400	10	10	10	
Int Halliw	800	29	29	29	+ 4
Int Mogul	z8	$10⅛	10⅛	10⅛	
Int Obaska	8500	56	50	52	+ 1
Iron Bay T	1000	355	355	355	— 5
Irish Cop	7000	8	7	8	+ ½
Iso	8900	212	203	203	— 7
Jelex	z100	10	10	10	
Jonsm	23000	16½	15½	15½	— 1
Jorex Ltd	100	182	182	182	+ 2
Joutel	900	56	56	56	— 1
K—N					
Kam Kotia	500	53	53	53	
Kerr Add	3497	985	965	965	—30
Kirk Min	9181	6	5	5	+ ½
Lab Min	275	$42	42	42	
L Shore	145	255	255	255	— 5
Langis	1000	7	7	7	+ ½
Liberian	200	$11½	11½	11½	
L Lac	255	176	172	172	
Lost River	1200	490	475	480	—10
Louvicrt	2000	12	12	12	
Lytton M	1200	180	171	180	
Madeline	3053	460	445	450	
Madsen	1400	66	66	66	+ 1
Man Bar	3000	41	40	40	— 1
Match	2125	4½	4½	4½	
Mattagml	2450	$36¾	36½	36¾	— ⅛
Mc Adam	8000	62	61	62	
Mc Intyre	782	$81	79½	81	— ½
Mentor	5000	111	108	110	+ 6
Meta Uran	3000	10½	10½	10½	— 1
Moneta P	1000	95	95	95	— 5
Mt Wright	2000	24	24	24	— 5
Multi-Mt	1000	30½	30½	30½	— ½
Murray M	565	23	23	23	— 1
NBU Mine	3900	300	295	300	
New Ath	z750	10	10	10	
N Cal	10000	35	30	31	— 4
Newconx	900	515	510	510	
N Dimens	See list below				
N Kelore	4000	7	6	7	+ 1
Newlund	5075	16	16	16	+ 3
N Que Ragl	700	600	600	600	
N Senator	z120	8	8	8	
Nick Rim	8000	12½	12½	12½	— ½
Noble M	1000	92	91	91	
Norbaska	1500	16	16	16	
Norlex e	See list below				
N Canada	500	56	56	56	— 2
Northgat	2983	580	570	570	—10
N Rock	701	212	210	212	— 2
O—S					
Obrien	z225	16	16	16	
Open End	6222	40	37	40	— 2
Orchan	2000	410	405	410	— 5
P Asbel	11553	152	145	150	+ 5
Pac Coper	300	215	210	215	+10
Pamour	950	235	230	235	
Pan Centr	315	320	310	310	—10
Patino N V	420	$27½	27½	27½	
Pick Crow	2562	22	22	22	— 1
Pine Point	1360	$34	33¼	34	+ ½
Placer	2980	$39⅛	39	39	— ¼
Prado Exp	900	180	180	180	
Preston	13475	955	950	950	
Pure Silv	100	235	235	235	
Q Mattgml	z100	33	33	33	
Que Sturg	3000	19½	19	19	+1½
Radiore	4000	30	30	30	
Rayrock	1500	125	121	125	— 5
Reeves	1900	70	65	70	+ 5
Rio Algom	968	$17⅞	17⅝	17⅞	+ ⅜
Roman	6050	930	885	885	—40
Ryanr	16000	14	14	14	
St Fabien	1000	11½	11½	11½	— ½
Sherritt	4000	$15¼	15	15	— ¼
Sigma	200	550	550	550	—40
Sil Miller	3664	5½	5	5½	
Silvmq	1000	18	18	18	
Stanrck	2740	55	55	55	
Steep R	2476	218	216	216	— 1
Sud Cont	2000	27½	27½	27½	
Sullivan	2318	305	300	300	— 5
Sun Ex	26500	19	17	17½	+ ½
T—Z					
Tara	3365	$16	15¾	15¾	— ¼
Teck Cor A	952	525	515	515	—20
Teck Cor B	916	490	485	485	
Texmt	19500	56	53	55	+ 6
Tex-Sol	620	50	50	50	— 1
Thom L	z200	29½	28	29½	+4½
Tormex M	300	165	165	165	
U Siscoe	z050	132	130	130	+ 2
Upp Can	3700	220	216	216	— 2
Vespar	1500	16	16	16	— ½
West Mine	120	375	370	370	— 5
Wfield	12474	173	170	170	— 5
Wstfield w	1000	80	80	80	— 4
Whithorse	280	247	247	247	— 2
Wilco	1000	14½	14	14	— 2
Willroy	1626	121	115	120	— 3
Win Eld	4000	11	10	10	
Wr Harg	z1	130	130	130	
Yk Bear	900	430	430	430	— 5
Zenmc	31900	18½	17½	18	— 1

OILS

Stock	Sales	High	Low	Close	Net Ch'ge
Alt East G	1150	740	725	725	— 5
Alminex	500	560	555	555	
Am Leduc	2000	9	9	9	+ 1
A Quasar P	5900	825	810	810	—25
Asamera	9900	$21⅝	21⅛	21⅜	— ⅛
Ashland C	1000	$13⅛	13	13⅛	— ⅛
BP OG	19150	540	510	525	— 5
Bralor OG	1200	231	231	231	— 4
C Geother	1900	115	110	110	
C Nor West	6050	285	260	260	—40
CS Pete	99510	775	735	745	+30
CSPet w	17040	525	480	485	
C Ex Gas	1100	350	345	345	
Cdn Homestd	1716	775	760	760	—15
CLI Pete	z90	52	52	52	
C Reserve	1125	500	490	495	+ 5
Cdn Sup O	200	$44	44	44	
Candel Oil	8310	$12¼	12	12	— ¼
Chieftan D	2250	$10¼	10	10¼	+ ¼
Clark Can	3600	360	350	350	—15
Davoil	2400	26	25	25	— ½
Decca R	1000	310	300	305	+ 5
Francana	7425	625	610	615	—10
Gr Plains	4200	$34	33¼	34	+ ⅝
Gt Colisds	100	680	680	680	—10
Houston O	5350	235	228	233	+ 4
Houston w	3000	50	50	50	— 2
Inter Tech	3000	105	100	103	— 1
Lochil	19935	165	162	164	+ 4
Mariand E	3000	50	50	50	
Midcon	2240	61	60	60	— 4
Mineral R	z160	43	39	43	
Nat Pete	3325	202	195	196	— 9
NC Oils	1600	600	600	600	
Nthld	11600	111	110	111	+ 1
Numac	3460	$14⅝	14¼	14	
Page Pet	400	220	220	220	
Pan Ocean	4958	$13⅝	13¼	13¼	— ¼
PanCdn P	1800	$15½	15⅜	15⅜	+ ⅛
Petrol	966	119	118	119	— 4
Pinn P	11000	43	42½	43	— 2
Place G	7100	91	88	88	— 3
Ponder	6000	62	62	62	— 1
Peyto Oils	1300	215	212	215	+ 7
Ranger	2550	$19¾	19½	19½	
Scurry Rn	800	$16⅞	16¾	16⅞	— ⅛
Siebens	1200	970	960	960	
Spoon	11150	94	90	92	
Sundale O	2275	375	370	370	— 5
Total Pet	5800	625	610	620	+10
Total P A p	1100	$13½	13⅜	13½	
Tr Can Res	3500	110	106	107	+ 1
U Canso	5100	535	515	525	
Un Reef P	1000	20	20	20	
Ulster Pet	2900	141	140	141	+ 1
Voyager P	200	485	470	470	+10
W Decalta	7090	585	580	585	— 5

INDUSTRIALS

Stock	Sales	High	Low	Close	Net Ch'ge
A—B					
Abitibi	15177	$8¾	8⅝	8¾	+ ⅛
Abitbi 7½p	30	50	50	50	+ ½
Acklands	1581	$9⅞	9¾	9⅞	+ ⅛
Acres Ltd	1325	$14	13⅞	13⅞	— ⅜
Acres A pr	600	545	44¾	45	+ ½
Acres wt	1100	395	395	395	+ 5
A.G.F.M	500	57	6¾	6¾	— ¼
Agra Ind	5505	$14¾	14⅛	14¾	+ ¾
Ahed M	1300	465	460	465	+15
Alta Gas A	1965	554	54	54	+ ¼
Alta Nat	2100	20	20	20	
Alcan	6638	$22⅜	22	22¼	— ⅛
Alcan pr	600	$26⅞	26½	26⅞	+ ⅛
Alg Cen	10700	$10⅜	10¼	10¼	+ ⅛
Algoma St	2120	$14¾	14¼	14½	+ ⅛
Algon	250	420	420	420	—30
Algong pr	432	420	420	420	—30
Allarco Dv	840	$7⅛	7	7⅛	
Alliance B	2000	480	470	480	
Almin 2p	148	$36⅞	36⅞	36⅞	+ ⅛
Anglo-cn	300	470	460	470	+10
Ang CT 290	55	$41	41	41	+ ½
Anthes B p	210	75	75	75	
Aquitaine	886	$24	23½	23½	— ⅜
Argus	z133	$14⅜	14¼	14¼	
Args 250 p	100	$33	33	33	
Argus B pr	25	$35½	35½	35½	
Argus C pr	5381	$10¼	10¼	10¼	+ ¼
Asbestos	50	$27¼	27¼	27¼	— ½
Atco Ind	660	$11¼	10½	10½	— ¾
Atl Sugar	1360	56⅞	6⅞	6⅞	
Atl Sug pr	z15	$66	66	66	
Atl Sug w	200	160	160	160	
Auto El	1000	$8¾	8⅝	8¾	
Auto Hard	100	$8½	8½	8½	
Bk Mtl	23760	$22⅛	21⅝	22⅛	+ ⅜
Bank N S	2765	$39¼	39¼	39¼	— ¼
B Cdn Nat	2150	$17	16⅝	16⅞	+ ¼
Baton B	500	$18⅝	18½	18½	— ⅜
Beaver Eng	500	$8½	8½	8½	
Beaver L	100	$18	18	18	
Becker B p	1575	$11¾	11¾	11¾	
Belding L	260	$13⅛	13⅛	13⅛	
Belding w	500	325	325	325	— 5
Bell Can	11244	$45⅝	44½	44¾	+ ⅛
Bell A pr	822	$51⅞	51⅝	51¾	
Bell B pr	1315	$53¾	53⅜	53⅝	+ ⅜
Biltmore p	125	$13	13	13	— ⅜
Black P	3700	$7½	7¼	7½	+ ¼
Block Bros	7325	325	310	310	—10
Bombrdel	165	$7⅞	7⅞	7⅞	
Bovis Cor	1250	210	205	205	— 5
Bow Valy	3750	$32	31¾	32	
BP Can	4055	$16⅛	15⅞	15⅞	— ¼
Bramalea	4105	470	465	470	+ 5
Bramal w	2200	320	315	315	
Brascan	6533	$22	21¾	21⅞	
Bright	1025	21	20⅞	21	+ ⅛
Brinco	10131	$6½	6¼	6¼	— ⅛
Br Am Bnk	100	$13¾	13¾	13¾	— ¼
BC Forest	100	$21½	21½	21½	+ ½
BCF rest p	50	$42	42	42	+ ½
BC Pack B	25	$27	27	27	
BC Sugar	250	$20⅛	20⅛	20⅛	
BC Sugar p	300	$15⅞	15⅞	15⅞	
BCPh 6 pr	25	$84	84	84	
BCPh 4¾ p	25	666	66	66	
BCPh 4½ p	40	65	65	65	+ 1
BCPh 4⅛ p	25	660	60	60	— 2
BCPh4 .84	100	$18¼	18¼	18¼	
BCPh 5.25	100	$73	73	73	— ¼
BCPh 6.80	50	$26	26	26	
Bruck B	100	$9⅛	9⅛	9⅛	+ ¼
Budd Auto	2265	$11⅞	11⅝	11¾	
Budd A w	1125	700	695	700	+10
Burns Fds	1200	$14⅝	14½	14⅝	
Burrard	z16	$9¼	9¼	9¼	
Bushnell	700	$8½	8½	8½	
C—E					
Cad Dev	9235	$9¾	9⅛	9½	— ¼
Cad Dev B p	100	$21	21	21	— ¼
CAE Ind	2850	$7⅜	7⅛	7⅜	+ ⅛
Cal Pow	10694	$25½	25¼	25½	+ ⅛
Calgry P p	35	$75	75	75	
Calvrt Dis	4300	150	140	140	— 5
Cambridg	100	$15	15	15	
Capau	11714	$5¾	5⅝	5⅝	+ ⅛
CD Sugar	416	$30½	30½	30½	
Can Cem L	520	$51½	51	51	— ½
C Cem L p	125	$20	20	20	
Can Malt	402	$28½	28½	28½	— ¼
CP Packrrs	2175	$18⅛	18	18¼	+ ¼
Can Perm	1585	$18⅛	18	18	
C Safway p	25	$84	84	84	
CSL pr	102	$5¼	5¼	5¼	+ ⅛
Cdn Brew	3511	$8	7⅞	7⅞	+ ⅛
C Cabless	500	$17¼	17	17¼	+ ¼
C Cable w	1040	445	435	445	+ 5
Cdn Can A	150	$7⅛	7⅛	7⅛	
C Curtis	400	88	88	88	
Cdn Equity	275	$13⅛	13⅛	13⅛	
Cdn Food 1p	40	$40	40	40	
CG Sec A	100	$12½	12½	12½	—1¾
C Goldie	1400	55¾	5⅝	5⅝	
C Hydrp	2975	511	10¾	10¾	— ⅛
C Imp Bank	8136	$29½	29¼	29½	+ ⅜
C Ind Gas	3678	$8⅞	8¼	8⅞	
C Ind Gas p	250	520	20	20	
CIL	5215	517	16⅝	17	+ ½
C Interurb	z40	210	205	205	
C Intrurb p	700	$8⅞	8¾	8⅞	+ ⅛
C Manolr	740	430	430	430	—10
C Marconi	100	330	330	330	+ 5
C Ocdental	350	$10	9⅞	10	
Johns-Man	3615	$26¼	26	26¼	+ ¼
CP Inve w	3615	345	340	340	—10
CP Ltd	13852	$14⅞	14⅝	14¾	— ⅛
CPL A p	1650	$11⅜	11¼	11⅜	
CPL UK p	200	$9¼	9¼	9¼	— ⅜
CRenol A p	320	$12	12	12	—2½
Cdn Tire	95	$43	43	43	
Cdn Tire A	1852	$40	39¾	39¾	— ¼
C Utilities	500	$45	45	45	
C Util w	1150	$11½	11⅛	11⅛	— ⅜
CWN Gas	115	$24¾	24¾	24¾	
Canron	2750	$21	20½	20¾	— ¼
Capit Div	2800	68	66	66	
Cara	250	5	5	5	— ⅛
Carrier JD	130	$7⅛	7⅛	7⅛	
Carrier w	1000	420	400	400	—30
Cassidy L	4325	$5⅝	5	5½	+ ½
Cassiar P	150	59	9	9	
CDRH Lt	4130	$14¾	13	14½	+1½
Celanese	2725	55⅝	5¼	5¼	— ⅛
Celanes 1 p	500	$12¾	12¼	12¼	— ½
Celan 175 p	450	$22½	22⅜	22⅜	— ⅛
Chat-Gal	z25	$21¼	21¼	21¼	
Chrom	100	155	155	155	+ 5
Chrysler	2079	$36⅛	35¼	35¼	+ ¼
CHUM	510	8	8	8	+ ¼
CHUM B	2100	$9½	9¼	9⅜	
32 32	32				
Coltwood	z5	32	32	32	
Colwood p	z25	$18	18	18	
Columbia	1350	205	200	200	— 5
Columbi p	940	$5½	5¼	5¼	— ¼
Cominco	2425	328	27¾	27¾	
Computer L	z105	$13	12¾	12¾	+ ⅛
Comprb	200	415	415	415	
Computel	425	$5⅛	490	5⅛	
Comtech	400	280	275	280	+ 5
Con Bath	1510	$9¾	9½	9⅝	
Con Bath p	900	$15	14⅞	15	+ ⅛
Con Bath w	125	50	50	50	— 1
C Bath 68 w	345	360	350	360	+10
C Bldg	28205	275	270	275	+ 5
Con Textle	2300	56	5⅝	5⅝	— ⅜
Con Distrb	950	$32⅞	32½	32¾	— ⅛
Cons Gas	9890	$19	18⅞	19	
Con Glass	1182	$17¾	17½	17¾	+ 1
Control F	2156	210	200	210	
Cooper C	200	$16⅞	16	16⅞	
Corby vt	300	$24¾	24¾	24¾	
Cornat Ind	3995	225	220	225	+ 5
Coronatn	100	115	115	115	— 5
Cosms	200	110	110	110	
Crain R L	2755	$13⅞	13¾	13⅞	+ ⅜
Crestbrk	600	440	425	440	+25
Crwn Life	25	$43	43	43	
Crwn Trst	z80	$18	18	18	
Crwn Trst	z80	$18	18	18	
Crow Nest	500	$30	30	30	
Crush Intl	2170	$19¼	19	19	+ ¼
Cygnus A	500	$5¾	5¾	5¾	
Cygnus B	1050	56	6	6	— ¼
Dawson D	100	58	8	8	— ⅛
Debhld B p	50	$79½	79½	79½	
Delta Ben	2200	480	440	480	+35
Distl Seag	7222	$33⅜	33	33¼	+ ¼
Doman I	3000	$13⅜	13⅛	13¼	+ ⅛
Dome Pete	3037	$38⅜	3	7⅜	
Dome Pete	3037	$38⅜	37⅝	37⅝	— ⅜
D Bridge	1000	$27⅛	27⅛	27⅛	
D Citrus	300	$9⅛	9	9	— ¼
Dofasco	895	$27¼	27½	27⅜	— ⅝
Dofasco p	135	$74¼	74	74	— ½
Dom Glass	100	$13½	13½	13½	— ¼
Dom Lime	1500	$9¼	9	9	
Dom Store	4250	$16¼	15⅞	16¼	+ ¼
Domtar	2316	$13⅛	13⅛	13⅛	+ ⅛
D Textile	525	$24½	24	24½	+ ⅜
Dover Ind	200	520	18¾	18¾	+1¾
DRG Ltd	1615	$18	17¾	18	+ ¼
Du Pont	1195	526	25¾	26	
Dustbane	100	57	7	7	+ ⅛
Dylex Div	526	$13½	13½	13½	— ¼
Dylex D A	3216	$13⅛	13⅛	13⅛	
Estn Can S	644	$15⅛	15½	15⅜	— ⅛
Econ Inv p	z10	$32¼	32¼	32¼	
Eddy Mtch	z15	$12	12	12	
EL F	10900	$8⅝	8½	8½	— ¼
Electro K	600	440	430	440	
Electro ltd	1665	$61¼	60	61¼	+1¾
Electro p	25	$79	79	79	
Enco	500	$6⅞	6⅞	6⅞	+ ⅛
Erie D	250	$8⅝	8½	8½	
F—J					
Falcon	1915	$95	95	95	+ ½
Fed Grain	3395	$8⅛	8	8	— ⅜
Fields S	750	$17¼	17⅛	17¼	— ¼
Finning T	2000	$16½	16¼	16¼	— ¼
Fleet Mfg	9100	140	135	140	+ 5
Fleetw'd	100	$12	12	12	— 1
Ford USA	500	$74¼	74	74¼	— ¾
Ford Cnda	290	$95	95	95	
F Seasons	1301	$8¼	8⅛	8¼	— ¼
F Season w	380	515	515	515	+10
Fraser	z12	$14⅜	14	14	
Fruehauf	z25	$23	23	23	
Gaz Metr	717	$5⅞	5⅝	5¾	— ⅛
Gaz M 63w	800	125	120	120	
Gdn Mang	1610	$7	6½	7	
Gen Distrb	490	$24⅞	24½	24⅞	+ ⅛
GWC	14	80c	80c	80c	—1⅜
G P Mtg A	50	$79¼	79¼	79¼	—1¾
Genstar L	335	$15⅞	15⅞	15⅞	— ⅛
Gnstar L w	500	595	590	590	
Gesco Dis	100	$5⅝	5⅝	5⅝	+ ⅛
Glendale	2000	$7¼	6⅞	7¼	+ ⅜
Gennair	100	180	180	180	+ 5
Glenp B p	100	335	335	335	
Glenp A w	1240	83	82	82	— 8
Gold Crest	400	$6¼	6¼	8¼	
G McKay A	z50	58	8	8	
Graff G	750	$26½	26	26	— 1
GL Paper	1200	$17½	17	17½	
GL Paper P	625	$19¾	19½	19¾	
GN Capital	1242	$10¼	10⅛	10⅛	— ⅛
GNGas A p	400	520	20	20	— ¼
Gt W Life	105	563	63	63	
Gf West S	7240	$7⅜	7¼	7⅜	+ ⅜
Greyhnd C	100	220	220	220	— 5
Greyhnd	560	$19¼	19⅛	19¼	+ ¼
Grissom F	100	$11	11	11	
GSW Cl A	z65	$12¼	12¼	12¼	
GSW Cl B	130	$12½	12½	12½	— ½
GSW C pr	50	$73¼	73¼	73¼	— ¼
Guar Trst	610	$14½	14⅜	14½	+ ¼
Gulf Can	2749	$28¼	28½	28⅜	— ⅜
Halifax D	100	185	185	185	—10
H Group	6900	$13	12	12⅝	+ ⅜
Ham Tr	z75	13	13	13	
Hardee	560	135	135	135	
Hardee pr	10	$100	100	100	
Hard Carp	115	21	21	21	+ ½
Hard Crp A	850	$19⅝	19¼	19⅝	+ ⅜
Harlequin	1250	$7⅛	7	7	— ¼
Harris J S	150	315	315	315	—10
Harveys F	1025	120	120	120	
Hawker S	1240	285	280	280	— 5
Hays Dna	1046	$19¼	19	19	— ⅜
Hedway C	500	435	430	435	+ 5
Home A	6395	532	31¾	32	+ ⅜
Home B	925	$32¼	32¼	32¼	+ ¼
Horne Pit	1200	335	330	330	—

WEATHER
Tonight: Clearing, Cold.
Tuesday: Mostly Sunny, Warmer.

Victoria Times

TODAY'S NEWS TODAY
Classified 386-2121
Telephone 382-3131

88th YEAR NO. 261 ★★ VICTORIA, B.C., MONDAY, APRIL 17, 1972 10 CENTS DAILY 20 CENTS SATURDAY

B.C. Doctors Cut Two Per Cent Off Fee Proposal

By DON VIPOND
Times Staff

Directors of the B.C. Medical Association have proposed a major trimming of doctor fees which may prove a breakthrough in their lengthy money dispute with the provincial government.

The recommended changes were mailed over the weekend to the 3,300 doctors the association represents in British Columbia. They were presented last week to the Medical Services Commission, the provincial agency which administers medicare in the province.

The changes trim a little more than 2 per cent from the new fee schedule doctors in B.C. began using Jan. 1. Had they been in effect in the government's last fiscal year, they would have chopped about $3,300,000 from the $112,000,000 paid doctors by medicare.

One effect the latest changes would have would be to drop the increases asked by doctors this year to about 6.5 per cent, the ceiling the provincial government has indicated it will accept for employees on the public payroll.

Wesley Black, the cabinet minister responsible for the Medical Services Commission, was out of town today and could not be reached for comment.

While the doctors started billing medicare on the basis of their new fee schedule Jan. 1, the provincial government ignored the move. The Medical Services Commission has continued to pay doctors for insured services on the old basis — 90 per cent of their old fee schedule.

The new schedule was on average 8 per cent higher, with all increases concentrated in the six doctor speciality groups with the lowest earnings. A stated aim of the BCMA is to produce a fairer income distribution between the various medical specialities.

Most of the latest revisions are reductions in the old fee schedule. The overhaul of doctor fees by the profession was undertaken by a BCMA committee last month with representatives from the specialities taking part.

It took 23 hours over three days. The BCMA board of directors approved the proposed changes at a meeting earlier this month.

The recommendations require referendum approval by doctors before they can be adopted as BCMA policy.

The changes and government reaction to them will likely produce a major debate at the annual meeting of the BCMA in Penticton next month.

Peeling Paint Won't Halt Moon Flight

HOUSTON (AP) — Engineers on earth said today the peeling on the outer coating of the Apollo 16 lunar-lander Orion involves a protective paint and that the condition would not affect the mission.

And the Apollo astronauts hurtled onward toward a landing Thursday on the moon's mountainous rooftop.

A Manned Spacecraft Centre spokesman said engineers were certain that the flecks seen streaming into space Sunday night by the astronauts were flakes of thermal paint.

"Analysis shows the flaking will not affect the mission," the spokesman said.

Astronauts John W. Young and Charles M. Duke entered Orion Sunday night a day ahead of schedule to turn on the lander's systems and conduct an inspection. Nothing was found amiss and no plans were made to alter the mission.

The flakes were seen coming from several square feet of the skin near Orion's reaction-control-system fuel tanks. Several panels of the skin were flown from Cape Kennedy, Fla., to Grumman Aircraft facilities at Bethpage, N.Y., for tests.

Engineers concluded that for some unknown reason the paint was peeling off but that it would have no effect on Orion's systems as it sat on the moon.

They said the paint was applied as a precaution in case Apollo 16 had to be launched a day late. The sun's angle in the lunar highlands would have been higher as a result and the experts wanted some added protection for the craft.

Additional tests were planned, including wiping the panels with different solvents and then simulating the vacuum and temperatures of space in test chambers.

While the experts pondered the trouble early today, the astronauts slept.

Capsule communicator Tony England, an astronaut, awakened them at 12 noon EST with a cheery call and received a groggy reply.

"Everything looks fine up there from down here," England said.

"Oh yes, sure beats work," came the mumbled reply.

"I'd hum something for you to wake you up but I've got a tin ear," England said.

Young said he got seven hours of sleep and Duke reported five hours. United States Navy Lt.-Cmdr. Thomas K. Mattingly logged six hours but complained of awakening every hour.

Young reported his sleep

Continued on Page 2

HEAVY COMPETITION showed up on the slopes at Sugarloaf Mountain in Maine over the weekend when competitors entered the World Heavyweight Ski Race. Here, winner John Truden cuts past a gate on his way to win for Mt. Snow, Vt. He weighed in at 465 pounds.

U.S. 'Plays With Fire'

Times News Services

MOSCOW — Pravda warned today that the United States is "playing with fire" by bombing North Vietnam.

The commentary in the Communist party newspaper followed a Soviet foreign ministry protest delivered to the U.S. ambassador in Moscow Sunday night.

"Having flouted its pledge to discontinue the bombing of North Vietnam, made in 1968, the U.S.A. has resumed its air attacks on the peaceful towns and villages of the DRV (Democratic Republic of Vietnam)," said commentator Yuri Shukov.

"Venturing a new escalation in the war in Vietnam, the U.S. aggressors are playing with fire. The escalation is being resisted by the united front of patriots of Vietnam and all of Indochina, by a powerful front of the freedom-loving peoples of the world."

Pravda also reported: "Mass meetings are taking place in the Soviet Union, with the working people expressing their profound indignation at the new crimes committed by the U.S. military . . ."

SHIPS ATTACKED

The Soviet Union said four Soviet merchant ships were damaged in the bombing raids of the North Vietnamese port of Haiphong.

They were the "Simferopol," the "Boris Lavrenev," the "Samuil Marshak" and the "Selemzha."

Some of the port workers handling cargoes on the vessels were killed or wounded, but the Soviet report mentioned no injuries to Soviet citizens.

"The U.S.S.R. ministry of foreign affairs, on instructions from the Soviet government, protests to the U.S. government about the criminal act against Soviet merchant ships in the port of Haiphong and insists on the immediate adoption by U.S. authorities of strict measures to prevent the recurrence of such provocations in the future," the note, given to U.S. Ambassador Jacob Beam, said.

The four ships received "numerous holes" in the cabins of the crews in particular, it said.

"The lives and safety of Soviet seamen were jeopardized . . .

"These piratic actions of

Continued on Page 2

CBC REFUSES GOVERNMENT ADS

By PETER McNELLY
Times Staff

CBC radio stations in British Columbia will not carry the controversial advertising program Ask Your Provincial Government, Pacific region sales manager Allan Sommerfeld said today.

In an interview from Vancouver, Sommerfeld said he has been told that the provincial network of CBC radio would violate national CBC policy if it ran the program.

SOUGHT RULING

CBC's provincial office last week asked national headquarters in Ottawa for a ruling on the matter. Ask Your Provincial Government is to begin April 29 as a series of 10 one-minute question and answer sessions with B.C. cabinet ministers.

Victoria radio station CFAX president Clare Copeland is acting as agent for the government which is buying time on the radio stations. The government originally hoped to be able to distribute the program to all radio stations in B.C.

Sommerfeld said the corporation's decision means that CBC's Vancouver outlet CBU and Prince Rupert station CFPR will not broadcast the show.

14 AFFILIATES

He said the CBC has about 14 affiliated stations in the province. If they choose to, he said, they will be able to sell time for that program on their own; but they will not be able to receive it through CBC facilities.

Ask Your Provincial Government, also being called Information B.C., was announced last Tuesday by a staff member of the provincial secretary's department.

The program immediately sparked a controversy when opposition leader Dave Barrett and Liberal leader Pat McGeer demanded the government make equal time

Continued on Page 2

QUEBEC PLANS STUDY OF RIGHT TO STRIKE

QUEBEC (CP) — The Quebec government will re-examine the right of public employees to strike once settlement of the current strike by about 200,000 public employees is reached, Premier Robert Bourassa said Sunday.

Both sides were to go back to bargaining today. Secret negotiations late last week paved the way for renewal of talks broken off April 5.

The strike was called by a union common front to back wage and job security demands in a contract dispute with the government.

Premier Bourassa told reporters that "by Monday night or Tuesday morning we will have a good idea whether the talks will yield any results.

ACCUSES UNIONISTS

In a speech later to 5,500 Liberal supporters at a fund-raising dinner in Montreal, Mr. Bourassa said the government would "look especially at the hospital sector which has been affected by a number of strikes" since public servants were given strike rights in 1964.

He accused union leaders of placing themselves above the law by ignoring back-to-work injunctions ordering maintenance of essential services at certain hospitals and of endangering the health of the province's economy by aggravating difficulties in attracting investment in Quebec.

"The injunctions were taken in order to protect the public," Mr. Bourassa said. "Hospitals, particularly, became the hostages of the strike."

The premier said union leaders have no right to ignore injunctions pending appeal "because they are in effect and must be obeyed."

Marcel Pepin, president of the Confederation of National Trade Unions and spokesman for a common front of three civil service unions, said Saturday a request has been filed in the Supreme Court of Canada asking permission to appeal an injunction. Appeals against other injunctions would come later.

Mr. Bourassa said one thing the government will not negotiate with the unions is "respect of the law."

"We respected our responsibility to the public and will continue to so," he said.

Bulldozers Attack IRA Barricades

Times News Services

BELFAST — British troops braved sniper fire today to smash barricades set up around Roman Cathalic areas by the Irish Republican Army, which vowed to keep the districts closed.

Four soldiers and one lieutenant were wounded, the officer while investigating a bomb scare in the Catholic Lower Falls district of Belfast. One soldier was hit by a single shot fired across the Irish Republic border at Rosslea, and three others by a sniper's bullet in the Springfield Road area of Belfast.

The army said troops and police in Londonderry evacuated families living within one mile of an American-owned factory after they found a 500-pound bomb in the building adjoining an army post. It was the biggest bomb ever found in Ulster. The militant Provisional wing of the IRA claimed credit for placing the explosive, an army source said.

Gunmen and British troops exchanged hundreds of shots in Belfast and other cities, a spokesman said.

Two armor-plated bulldozers guarded by 100 British troops, their faces painted black to be less a target, swept aside tons of rubble and barricades made of hijacked buses, trucks and cars on streets leading to Catholic districts.

Shiver Some More!

Even weatherman Allan McQuarrie admits it has been a long, cold spring.

And although he does not predict a long-lasting improvement in the situation — normally known as fine weather — he does call for a clearing trend in the next few days.

The present situation of unstable air can be compared to a pot of cold water being brought to a boil.

The results in terms of weather has been clouds boiling up and dropping rain, snow and snow pellets — the West Coast version of hail — on the Island. Campbell River got two inches of snow Sunday and Seattle got the same.

The situation improved slightly last week, he said, with a few days of warm air directly off the Pacific but the flow later turned into Alaska air, cold and wet.

The prediction is for a few days of clear weather, getting cold at night and around the low 50s in the daytime.

No "significant" snow is expected, but don't be surprised at the odd shower.

Ottawa Negative To Pipeline Idea

WASHINGTON (AP) — Interior Secretary Rogers C. B. Morton has told congressmen there are environmental and diplomatic obstacles to a Canadian pipeline route for transporting oil from Alaska's North Slope.

Morton told a closed session of a House of Representatives appropriations subcommittee that the Canadian government has "a negative reaction" to the proposed alternative to a trans-Alaska pipeline.

Morton's testimony at the Feb. 22 hearing was made public today.

Morton said: "There are a good many things about it (the Canadian line) which are negative as far as the environment is concerned."

Alyeska, an oil firm consortium, is seeking an interior department permit to cross federal lands with an 800-mile pipeline from Prudhoe Bay, Alaska, to the ice-free Gulf of Alaska port of Valdez. Oil would be shipped by tankers from Valdez to U.S. West Coast markets.

Subsequent to his testimony, Morton said that he had an "open mind" on the question of how to get Alaskan oil to market and hadn't excluded the option of a pipeline across Canada.

Also, at a news conference last week, he scoffed at the argument used by Morton himself and some of his aides in the past that a Canadian pipeline could not be seriously considered because the oil companies have not formally applied to build one.

FIRST AID EXERCISE WORSE THAN CALAMITY

SEATTLE (AP) — A full-scale drill to test the city's capability "of handling a disaster with many casualties" has proved so ineffective and chaotic that most of the 40-odd simulated victims would have died in a real calamity, officials said.

Firemen were unable to give first aid, or gave the wrong first aid, ambulance drivers appeared more killing than the simulated catastrophe, and police stood by and watched or refused to lend help, officials said.

The drill was a reaction by various agencies and ambulance companies to the simulated collapse of bleachers in the University of Washington athletic pavilion Saturday. The simulation was set up by Medic I, the city's highly-praised coronary and accident emergency unit, the city, the university, hospitals and ambulance companies.

"No one was pre-alerted," Deputy Chief John Philbin of the Seattle Fire Department said. The call for help was handled like all real emergencies, through a special police and fire emergency number. "We didn't know what the radio dispatchers would send."

"People rushed in and started throwing victims on stretchers," Medic I physician Dr. Herman Alvarez said. "Many times first aid was not carried out, or was carried out improperly.

"The most distressing part of the whole thing was the way ambulance drivers came in," he added.

The drivers immediately slung volunteer victims on stretchers and intently sped them on the way to hospitals. This, Alvarez said, "was a natural response but the totally wrong thing to do.

"Good first aid is not somebody who just comes in and whisks you away," he said.

INDEX

	Page
Births, Deaths	25
Classified	25-35
Comics	18
Entertainment	17
Family Section	22-24
Finance	10, 11
Prairie News	19
Sports	12-14
TV, Radio	26

DOG MAY BE DOOMED, unless Cpl. Dale Marino and his family can get RCMP headquarters to reverse a policy. Rocky has served nine yeoman years' service for the force, but regulations say trained dogs must be destroyed on retirement. Victoria RCMP headquarters is considering a request from Marino and his family that the dog be allowed to retire at their Departure Bay home. An SPCA spokesman says this might not be a good idea. (See Page 21)

CRTC Probe Called Too Soon: Western

OTTAWA (CP) — Western Broadcasting Co. Ltd. told the Canadian Radio-Televison Commissio in effect today that the CRTC is stepping in too soon to question Western's purchase of substantial holdings in Ottawa broadcasting company Bushnell Communications Ltd.

"This doesn't seem the proper place for an appearance before the commission," Western president Frank Griffiths said. But he added that Western was happy to answer CRTC questions.

The commission called the hearing to inquire into Western's acquisition of between 45 per cent and 47 per cent of Bushnell shares, regarded as effective control by Bushnell president S. W. Griffiths. Bushnell owns Ottawa television station CJOH-TV.

Frank Griffiths told the CRTC that this Western interest will amount to effective control as soon as the Vancouver-based company can elect directors to the bushnell board. This is likely at the next annual meeting or earlier.

The CRTC said in a March telegram to Western that purchase of shares on the public market which may mean effective control of a broadcasting company are "subject to the prior approval of the commission."

Western owns 44 per cent of British Columbia Television Broadcasting System Ltd. which operates CHAN-TV Vancouver and CHEK-TV Victoria. It also controls radio stations CKNW New Westminster, B.C., CHQR Calgary, CJOB Winnipeg and CHML and CKDS Hamilton, Ont.

Bushnell is a holding company which controls CJOH-TV, television rebrpadcasting outlets near Cornwall and Kingston, Ont., and a cable television system in Rickland, Ont. It also has interests in cable systems in the Hull-area in Quebec.

Replying to special commission counsel Claude Thompson, Frank Griffiths said that Western did not feel it was necessary to seek CRTC approval for purchase of Bushnell shares on the public market.

This acquisition did not amount to effective control of the licencees of the commission. Bushnell does not directly hold CRTC licences though it controls companies which do have commission licences.

Mr. Griffiths said that the commission has the right to block the Western effort when Bushnell broadcasting stations come up for licence renewals. The CJOH licence would be coming up for renewal this autumn.

. . . U.S. BOMBING

Continued from Page 1

the U.S. air force are a crude violation of the generally accepted standards of international law and freedom of shipping. The U.S. government bears full responsibility for these provocative actions of U.S. armed forces and for the possible dangerous consequences of such actions."

East Germany also said today one of its ships was damaged in Haiphong harbor during an attack by American warplanes with apparently some of the ship's crew injured.

A statement by the Council of Minister and reported by the official news agency ADN said the council protests "against the internationally illegal air attack" by American planes on the 6,759-ton freighter Halberstadt in Haiphong harbor.

East Germany, the statement added, "holds the government of the U.S.A. fully responsible for the resultant injuries to citizens of the German Democratic Republic and for the resultant material damage."

TROOP INCREASE

Although the U.S. command reported today that 5,000 American soldiers had been sent home under President Nixon's troop withdrawal program, more U.S. Navy personnel and Marine fighter squadrons have been brought in, actually increasing troop strength in the area by 11,000 men.

The U.S. command, under its new policy of withholding information until after the raids are over, gave no details on today's strikes against the north, part of Nixon's campaign to retaliate against what the United States calls a major invasion of South Vietnam by the North.

With the exception of eyewitness reports by pilots involved in the North Vietnam raids most information came from Hanoi radio, foreign diplomats stationed in the North Vietnamese capital or communist European correspondents there.

PARIS TALKS

Hanoi Radio, in reporting on the Sunday raids, said "many persons, mostly women and children," were killed in Haiphong and while trying to flee the city and that a Soviet freighter received more than 30 holes and that at least one officer was wounded in the face.

Meanwhile, in Paris North Vietnam today demanded a resumption of the suspended Paris peace talks and said senior politburo member Le Duc Tho would fly to France when the talks were reconvened.

Le Duc Tho has in the past conducted secret negotiations with President Nixon's special envoy, security adviser Henry Kissinger. But these private talks broke down last fall.

. . . GOV'T ADS

Continued from Page 1

available to the opposition parties and give them the money to develop a similar show.

Questioned at the time, Premier Bennett said the only way any opposition party would get this opportunity would be for them to form a government.

Bennett is out of town this week, unavailable for comment.

Sommerfeld said he didn't want to get involved in a "political football" because of the CBC's decision not to run the program. He pointed out the CBC never runs paid political advertising as a matter of national policy.

FREE TIME

CBC radio and television stations, said Sommerfeld, provide free time broadcasting services to all political groups.

He said it is the CBC's position that the free time program such as the CBC television program Provincial Affairs performs a function similar in principle to Ask Your Provincial Government, and offers equal time to the opposition.

Sommerfeld was at first hesitant to announce the company's decision because he said he had not yet notified the "client" in writing.

But under further questioning Sommerfeld made this statement:

"Under CBS national policy, the B.C. government's proposed new advertising campaign, Ask Your Provincial Government, is unacceptable for commerical use on CBC-owned and operated facilities.

"The material which has been submitted to the CBC is of a kind that is now dealt with in the CBC's sustained program."

NATIONAL POLICY

Sommerfeld said he did not know whether the CBC head office in Ottawa has consulted the Canadian Radio-Television Commission for advice on whether to run the show. But he said CBC national policy was a sufficient guideline for the decision.

The CBC will continue to broadcast ordinary government advertising such as information about safe driving and drug abuse. He said the CBC has not yet asked itself whether it would have to draw the line at some point on these kinds of ads, some of which are seen by opposition politicians as sometimes being political advertising for the government.

When contacted this morning, Copeland said he had just finished talking to Sommerfeld and had been informed of the CBC decision.

Copeland was asked if he was the client on behalf of the government, and he said he has been handling the administrative details involved in distributing Ask Your Provincial Goverment.

SPECIAL STATUS

Copeland reacted to the CBC move by saying that any station can accept or refuse to run the show. He said Sommerfeld had told him that the CBC has its own policies which are partly because of its special status as a public corporation.

He said he hasn't checked with CRTC to determine whether Ask Your Provincial Government violates any government regulations on broadcasting; but he said he did not expect any problem.

Ask Your Provincial Government is scheduled to begin April 29 for a period of four months. Estimated cost to B.C. taxpayers is $200,000, although the government has not given an official estimate.

The government hopes the program will help the public understand government policies and provide an opportunity for citizens to question the cabinet. However, questions will be pre-selected and answers will be given on tape rather than being done on live radio.

NOBEL PRIZE WINNER Yasunari Kawabata, 73, prominent Japanese novelist, committed suicide Sunday by inhaling gas from a water heater. His death occurred 17 months after the suicide of his celebrated literary disciple, Yukio Michima.

Community School Meet Set

A public meeting Tuesday night with Mayor Peter Pollen and members of city council is being held to discuss possibilities of establishing a community school in the James Bay area.

The meeting will be held at South Park Elementary School, 508 Douglas Street, at 7:30 p.m.

Also attending will be members of the Greater Victoria school board.

The meeting has been organized by the South Park-Beacon Hill Parents' Association, the James Bay Community Association and the James Bay local initiatives project.

The community school the group will discuss would run for extended hours seven days a week, all year. It wold be designed to meet the needs of all persons living in the James Bay area, young and old.

A presentation will be made at the meeting ny David Allen, principal of South Park, who has been one of the main organizers behind the move towards a community school.

. . . APOLLO

Continued from Page 1

"the best ever in space flight."

The skin problem was the first flaw in an otherwise perfect mission that began at 12:54 p.m. EST Sunday when a towering Saturn V rocket launched the astronauts into space.

Apollo 16 was so precisely on course Sunday night that a planned mid-course correction was cancelled. The astronauts will have an opportunity to perform a course correction tonight and again Tuesday and Wednesday before firing their spacecraft engine at 3:23 p.m. Wednesday to slip into lunar orbit.

Young and Duke are to land Orion Thursday afternoon on an undulating plateau between two mountain peaks in the lunar highlands near one of the highest points on the moon. Navy Lt.-Cmdr. Thomas Mattingly will orbit the moon in Casper, the command ship, conducting remote surveillance of the lunar terrain with scientific instruments.

Bumping over the dusty plateau and up a mountain slope in a battery-powered car, Young and Duke will seek evidence the lunar highlands were born in fiery volcanic upheavals billions of years ago.

Major Oil Spill Averted at Nanaimo

Fast action averted what could have been a major oil spill Saturday when a Gulf of Georgia barge was holed in Nanaimo harbor.

The barge, loaded with 950,000 gallons of bulk oil and diesel fuel was being towed by the tug Gulf Dianne when she hit bottom.

One compartment containing 85,000 gallons of diesel oil was holed in two places.

Oil companies operating bulk stations in Nanaimo harbor immediately put their anti-spill plans into operation.

Among those recruited into action were civil defence personnel, the fire department, the Nanaimo Harbor Commission, two commercial diving companies, the Central Island Radio Society and oil company personnel.

The oil was coptained in a boom and spillage was kept down to between 5,000 and 6,000 gallons.

A fisheries official said there was no damage to marine life although fish boats and pleasure craft in the area were slicked with the oil.

Divers worked throughout the afternoon making temporary patches.

The barge was expected to arrive in Vancouver at 3 p.m. today for permanent repairs. Remainder of the fuel in the compartment has been pumped out.

Nanaimo port manager John Dunham estimates clean-up of the spill will cost about $1,000.

Nanaimo civil defence coordinator "Slim" Pritchard said the barge probably struck a rock when she arrived at the pier at low tide.

Fisheries officials credit the oil companies for their foresight in preparing for such an emergency.

Man Held After Stabbing

A man found unconscious and bleeding from stab wounds on the Shawnigan Lake Road Saturday night is in satisfactory condition today at Lake Cowichan Hospital.

Shawnigan Lake RCMP have taken one man into custody and are looking for another. The victim's name was withheld pending notification of his father in Richmond, B.C.

The man had been stabbed several times in the stomach.

CORNELL
Has Your Kind of Car
"PUTTING YOU FIRST — KEEPS US FIRST"
Across from Mayfair
385-5777

A Remarkable Invention FOR BETTER HEARING!

■ Clarifies Conversation
■ Reduces Noise
■ Improves Understanding

The TT Custom Earmold is inexpensive.
Requires no change in your present aid.

- Fits nearly all styles of custom earmolds . . . including your own.
- Uses no extra batteries.
- Equalizes air pressure. Relieves "plugged-up" feeling.
- Precision-tooled, gold-plated valve lasts indefinitely.

Bring Your Hearing and Your Hearing Aid Up-to-Date
COME IN — WRITE — OR PHONE
Beltone® HEARING SERVICE
613 YATES ST. VICTORIA, B.C.
PHONE 382-8234

the weather

Skies over much of the province are expected to be sunny except for snow showers over the southeastern interior though temperatures will remain much below seasonal normals. A frontal system moving southeastward from the Gulf of Alaska will spread cloud and rain to the north coast and central interior Tuesday.

DOMINION PUBLIC WEATHER OFFICE 5 A.M. FORECASTS
Valid Until Midnight Tuesday

Greater Victoria: Small craft warning in effect for Juan de Fuca Strait. Sunny today and Tuesday. Remaining cool. Highs both days, near 50, lows tonight near freezing.

Lower Mainland, East Vancouver Island: Small craft warning in effect for Georgia Strait. Windy at times. Sunny Tuesday. Remaining cool. Highs both days, near 50, lows tonight near freezing.

North and West Vancouver Island: Sunny both days except cloudy northern sections overnight and Tuesday. Highs both days near 45, lows tonight 30 to 35.

TEMPERATURES

	Max.	Min.	Prec.
Yesterday			
Victoria	48	38	—
Normal	57	43	—
One Year Ago			
Victoria	50	41	trace
Across the Continent			
St. John's	42	25	—
Halifax	38	31	.04
Montreal	42	34	—
Ottawa	40	28	—
Toronto	43	34	.43
North Bay	53	32	—
Churchill	19	12	—
The Pas	42	20	—
Thunder Bay	60	30	—
Kenora	43	33	—
Winnipeg	48	29	—
Regina	45	30	—
Saskatoon	46	26	—
Prince Albert	41	18	—
Medicine Hat	44	28	.42
Lethbridge	34	27	.34
Calgary	34	24	.21
Edmonton	42	21	—
Penticton	48	31	—
Cranbrook	39	29	.43
Vancouver	49	37	.06
Prince Rupert	41	29	.09
Prince George	41	19	—
Nanaimo	51	36	trace
Kamloops	47	27	—
Revelstoke	48	26	—
Peace River	38	8	—
Whitehorse	33	7	—
Fort St. John	36	21	—

U.S. Temperatures: Chicago 53, 44; New York 55, 41; Seattle 49, 34; Spokane 47, 28; Portland 53, 35; San Francisco 58, 47; Los Angeles 68, 55; Anchorage 25, 17; Detroit 48, 44; Honolulu 80, 66.

WORLD Temperatures: Rome 46, 59; Paris 43, 55; London 45, 59; Berlin 43, 50; Amsterdam 37, 43; Brussels 39, 48; Madrid 37, 68; Moscow 41, 61; Stockholm 41, 46; Tokyo 55, 69.

CITY'S WEATHER RECORD

Sunshine, April	92.1 hrs.
Last April	85.1 hrs.
Normal (30 years)	104.5 hrs.
Sunshine, 1972	368.0 hrs.
Last Year	362.8 hrs.
Normal (30 years)	417.5 hrs.
Precipitation, April	.54 ins.
Last Paril	.48 ins.
Normal (30 years)	.67 ins.
Precipitation, 1972	14.96 ins.
Last Year	10.67 ins.
Normal (30 years)	10.52 ins.

Sunrise, Sunset Tuesday (Pacific Standard Time)
Sunrise 05:18 Sunset 19:10

TIDES AT VICTORIA HARBOUR

	Time	Ht.	Time	Ht.	Time	Ht.	Time	Ht.
	H.M.	Ft.	H.M.	Ft.	H.M.	Ft.	H.M.	Ft.
17	04.00	8.8	11.55	.2	21.55	7.8	23.45	7.6
18	04.30	8.6	12.45	.7	22.45	8.0		
19	00.55	7.8	04.35	8.1	13.45	1.3	23.35	8.0
20	02.20	7.6	06.15	7.6	14.55	2.0		

TIDES AT FULFORD HARBOUR

	Time	Ht.	Time	Ht.	Time	Ht.	Time	Ht.
	H.M.	Ft.	H.M.	Ft.	H.M.	Ft.	H.M.	Ft.
17	01.15	8.8	05.30	10.3	13.15	.3	21.40	10.9
18	02.35	9.1	06.25	9.8	14.10	.8	22.45	10.8
19	04.10	8.9	06.55	9.2	15.05	1.6	23.50	10.7
20	06.05	8.4	07.55	8.5	16.10	2.5		

Is your money unemployed?

Put it to work in 'B' Fund. You'll get security and a good income.

'B' Fund invests in bonds and pays a good, regular income quarterly. See us for complete information.

'B' Fund. Royal Trust

Royal Trust Bldg.
1205 Government Street
Victoria, 388-4311
Other Offices in Kelowna and Vancouver

Royal Trust Co.
1205 Government Street, Victoria, B.C.
Mr. Mrs. Miss .....
Address .....
Please send me information on your
A ☐ B ☐ C ☐ FUNDS

MON.-TUES. SPECIALS AT SAFEWAY
Canada Safeway Limited

Plate Boiling Beef
Canada Choice
Canada Good
Gov't Inspected ____ lb. 49c

Powdered
Fab Detergent
5-lb. box $1.49

Maxwell House
Instant Coffee
In a Glass Carafe with 10 ozs. of Coffee $1.99

Harvest Brand
Margarine
An Economical Spread
5 lbs. $1.00

Roy-all Brand
Luncheon Meat
Just Slice and Serve, 12-oz. tin
3 for $1.00

Empress Brand
Strawberry Jam
or Raspberry
Spread on toast
24 fl. oz. tin 69c

David's Brand
Cookies
Chocolate Chip
A lunch box treat.
16-oz. pkg. 49c

Red Delicious
Apples
Okanagan Grown, Canada Extra Fancy
5 lbs. $1.00

Prices Effective April 17h and 18th
In Your Friendly Victoria and Sidney Safeway Stores
WE RESERVE THE RIGHT TO LIMIT QUANTITIES
SAFEWAY
CANADA SAFEWAY LIMITED

GARBAGE BAGS piled high line the street at Allen Gardens Park in east end Toronto today after one week of the strike by Local 43, Canadian Union of Public Employees, which represents men who collect garbage and man the metro incinerators. The city plans to put snow fences around the temporary garbage dumps to keep dogs, children and vandals away. (CP Wirephoto)

Church Paper Under Fire For 'Anti-Semitic' Story

TORONTO (CP) — Rev. Gregory Baum, who left the Jewish faith to become a Roman Catholic priest, has criticized the United Church Observer for an article dealing with Jews which he described as "scandalous."

Father Baum said Sunday it was "shocking" that Editor A. C. Forrest of The Observer should be used to support the idea that Jews must invent anti-Semitism as a myth necessary for their survival.

In a sermon at Eglinton United Church, Father Baum was referring to what he called a "plainly anti-Semitic" article in the magazine written by John Nichols Booth, whom he described as a contributor to right-wing, anti-Semitic papers in the United States. The article was entitled How Zionists Manipulate the News.

Father Baum, professor of religious studies at St. Michael's College here, said the article suggests that Jews need to feel discriminated against in order to feel cohesiveness among themselves.

CLAIMS EDITOR USED

"Everyone surely admires Mr. Forrest's written powerful refutations of anti-Semitism," he said, "and . . . it is shocking to see this honorable man used to support the idea that Jews must invent anti-Semitism as a myth necessary for their survival.

"Such an idea is scandalous in the 20th century after millions of Jews have been exterminated. And scandalous in a Christian paper that ought to be conscious of the age-old anti-Jewish trends in Christian preaching.

German-born Father Baum also criticized Very Rev. E. M. Howse, a former moderator of the United Church, who defended Mr. Forrest against charges of hostility to Jews in the Observer's March issue.

Mr. Howse said today that Father Baum was "obviously ill-informed."

"I have been in the forefront of the movement for better relationships with Jews for years."

Charges Laid Against Top Cop

BALTIMORE, MD. (AP) — A city police sergeant who was named Baltimore's policeman of the year in 1970 was charged Saturday with soliciting and obtaining a bribe from a suspected prostitute.

Sgt. Ronald Ford, 25, was arrested while in uniform and on duty. He was immediately suspended without pay.

Tie-Up Tales 'Conflict'

Conflicting stories were given today on the degree of support salmon troll fishermen for a tie-up by their American counterparts along the west coast.

Spokesmen for the United Fishermen and Allied Workers Union said "several hundred" trollers are on strike for a contract and higher prices in B.C.

They said they are being supported in the action, centred on the Gulf of Georgia, by the Native Brotherhood of B.C. and the Pacific Trollers Association.

However, Bill Edwards, secretary-manager of the Pacific Trollers Association, said his group is not supporting this action and he didn't know of any boats refusing to sail for economic reasons.

"The main troll fleet is operating," he said.

UFAWU president Homer Stevens said reports to the union "indicate the majority of the fleet are tied up in port. What percentage of those are not moving because of the dispute is the $64 question."

In the United States, trollers have turned down a 7½ per cent price offer from processing companies.

OTHER MEETING

Barney Furseth, manager of the West Coast Trollers Association representing U.S. fishermen, said in Seattle he hopes for another meeting with the New England Fish Company.

The company, a major purchaser in the Seattle area which usually sets the scale for other buyers, has offered prices which, Furseth said, are below 1970 prices.

He added that informational picketing will begin on the Seattle waterfront Tuesday if no settlement is reached in the price dispute.

In B.C., UFAWU secretary-treasurer Jack Nichol said the normally independent trollers want contracts with Canadian Fishing Company Limited and B.C. Packers Limited.

He said these two companies control most of the processing industry and "dictate prices." He said the "days of selling fish to the highest bidder are over."

But D. F. Miller, president of Canadian Fishing, said he hasn't heard about the strike and had no indications that fishermen might refuse to sail.

"If this was something that had an impact on us, our production people would have been in touch with us," he said.

Nichol said the union has drawn up a list of proposed prices they want to be paid with a base price for fish delivered at Vancouver and differentials for fish delivered at other points on the coast, depending on how far the troller has to travel to deliver them.

But Miller said he knows of no overtures for negotiations from the union and said prices offered this season are normal.

Nichol said the union wants a price of 75 cents a pound for large coho salmon, those weighing more than nine pounds, compared with an average price at Vancouver last year of "about 55 cents."

Edwards said members of the Pacific Trollers Association are carrying on normally.

MERCHANT MOOD 'BUOYANT'

TORONTO (CP) — Terms such as "buoyant" and "bullish" are used to describe the mood of merchants by senior newspaper executives across Canada in a survey of their reading of the current economic situation.

The survey was taken as executives gathered here for the annual meeting of the Canadian Press, the national news-gathering co-operative.

Their replies noted some prospects for reduction of unemployment levels despite problems in certain areas or industries.

They made these other general points:

There is a general uneasiness among businessmen about new tax legislation, but this does not appear to affect plans of stable industries.

There appears to be no backlash against United States economic controls.

There does not appear to be a strong, organized consumer reaction to rising prices but there may be some changes in buying patterns.

JUST PLAIN TALK
SPRING SPECIAL
PILLOWS 2.99
Completely Renovated— choice of ticking Reg. ea. 3.85
NEW METHOD
Laundries & Dry Cleaners
DRYCLEANING
Free Pick-up and Delivery
384-8166

$92,000
EVERY COLOR — MODEL
HONDA
"World of Pleasure"
PEARSONS

HEARING AID USERS
Western Canada's Most Advanced Hearing Aid Laboratory
660 FORT ST.
Main Floor
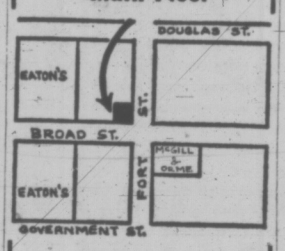

Endorsed by the Federated Legislative Council of Elder Citizens of British Columbia.
AUDIOTRONICS
ENTERPRISES LTD.
385-0911
"Quality You Can Hear"

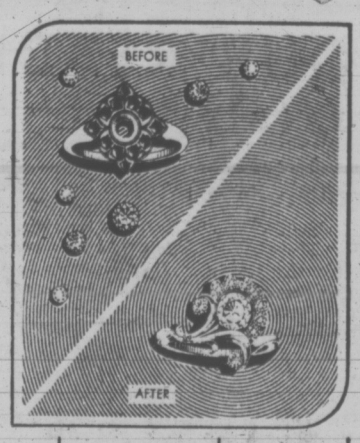

reshaped, renewed, revived
Francis Jewellers offer a complete range of expert assistance in servicing your jewellery remodelling, repair and design needs.
Ring Mountings—Stones Supplied
Fine Watch Repairs
Clock Repairs Engraving
Jewellery Redesigned
Open 9:00 - 5:30 Daily, Friday 9 to 9
Free Parking in Fisgard Civic Parkade
CONVENIENT TERMS
F. W. FRANCIS LTD.
(Kitty Corner from the Bay)

Going to Calgary, Regina or Winnipeg? Every day at 1.25 p.m. our DC-9 takes off from Victoria and arrives in Calgary at 3.40 p.m. It then heads for Regina, arriving at 6.05 p.m., and Winnipeg at 7.20 p.m. So call us at 382-9242, or your travel agent, and come see what you've been missing...same-plane service to Calgary, Regina and Winnipeg, 7 days a week.
We make it easier to get around Canada
AIR CANADA

Please note: Flights shown effective April 30th.

TRAVELWORLD 382-3121 On View at Douglas
BCAA 1075 Pandora Ave. 382-8171 Northbrook Shopping Mall, Nanaimo 758-7377
COAST TO COAST NEWSPAPERS SELL THE MOST

Victoria Times

MONDAY, APRIL 17, 1972

BRIAN TOBIN
Editor

STUART UNDERHILL
Publisher

GORDON BELL
Managing Editor

An Encouraging Start

It was just a year ago, in an address to the International Law Association in Montreal, that External Affairs Minister Mitchell Sharp emphasized Canada's close interest in working for agreements between countries that would help to stabilize and preserve our planetary environment. Although he was referring particularly to efforts to combat pollution of the oceans, his words applied with equal force to fresh-water, inland seas.

Mr. Sharp said, "Canada has been actively involved in efforts to lay down agreed norms in international legal instruments directed towards preserving and promoting the peaceful uses of our environmental heritage, under the rule of law. We shall continue our support for the development and expansion of the areas subject to such rule".

Last Saturday one of those areas came under "such rule" when President Nixon and Prime Minister Trudeau signed a historic agreement to clean up the badly polluted Great Lakes. The problem has been the subject of increasingly worried discussion for several years, and in the case of two of the lakes pollution has reached a critical stage.

Although the larger population on the United States shores accounts for the larger share of the contamination, Canadian sources have also added their contribution. The result has been direct pollution of the lake waters, plus ecological side effects in the form of weed growths which have burgeoned as a result of unnatural nutrients introduced into the water.

It is late in the day to be trying to reverse the process of destruction which has been going on so long. It may be many years before an adequage condition of water-health can be restored, and it reportedly will take billions of dollars to bring about necessary improvement. But there is no choice, unless the Great Lakes are eventually to be abandoned and pass from man's use except as a well-travelled cesspool.

It is not merely a matter of banning pollution. There will have to be massive changes in industrial processes within the Great Lakes watershed to curb current pollution-producing methods. Treatment plants for municipal sewage systems will have to be installed. The dumping of harmful chemicals through consumer use of products containing them will have to be stopped. In this connection it may be noted that even with an all-out joint effort the agreement does not call for more than a 50-per-cent reduction of phosphate input into Lake Erie by 1976.

But the big fact is that agreement has been reached after years of talk. There is still needed a great deal of co-operation among federal, state and municipal authorities on the United States side and their counterparts in Canada. Mr. Nixon sees the agreement on water quality of the lakes as making them "symbols of international co-operation as man makes his peace with nature".

Certainly the agreement stands as an encouraging precedent for what can be done—and as an outstanding example of a great deal more that must be done.

Poppy Talk

Recently, amendments to the 1961 Convention on Narcotic Drugs were passed in Geneva by 36 countries party to that agreement. If ratified, the amendments will be enforced by the Geneva-based International Narcotics Control Board. They would give the board power to question a country suspected of producing more opium than was needed for legitimate medical purposes and — if an offending country continued to overproduce — it could be denounced to the other participating countries, to the U.N. Economic and Social Council and to the U.N. General Assembly.

Several opium-producing countries signed the amendment protocol. In addition, 72 countries, including the Soviet Union, India and Canada, vowed to do all possible to fight drug abuse.

Such a program as envisioned in Geneva falls far short of a truly effective international attack on the drug problem. Something besides verbal sanctions are called for against countries overproducing — and, by implication, trafficking in — poppy derivatives. Nonetheless, these latest steps are encouraging and could portend a global assault on a vicious trade which respects no borders.

Heating the Fish Pond

The Fisheries Association of B.C. notes with interest an experimental project in Japan to use the heated water from an atomic power station near Tokyo for what are reported to be the world's largest fish breeding ponds. The ponds are now under construction and plans call for raising sea bream, prawn, abalone and eels.

Under control, the heated water from the plant's cooling system could be a significant factor in fast growth and could pave the way for utilization of similar facilities in other areas — possibly British Columbia.

The idea of utilizing the waste water from nuclear plants has been suggested here as scientists probe growth factors and desirability of fish farming in some of our lakes. The use of warm water from nuclear plants, however, is only one of the problems which would be faced by B.C. in such an undertaking. Significant obstacles include the availability of a market sufficient to absorb the fish, the development of a feed inexpensive enough to make the project viable, and — of major significance — the difficulties of readjustment in the fishing industry that would occur if fishing fleets were no longer required to harvest the fish.

The Japanese project could, however, provide important data on the merits or disadvantages of warming enclosed bodies of water from a source that has little current popularity in B.C.

WILLIAM R. FRYE

In Two Directions at Once

UNITED NATIONS, N.Y. — Rarely has the ambivalence of Soviet foreign policy been as vividly apparent as it has been in the past week. Rarely has it been so hard for the Kremlin's adversaries to formulate a coherent response.

On the one hand, the Kremlin has been driving for competitive advantage in some areas with the ruthless vigor of cold-war days.

● In Vietnam, North Vietnamese armies, newly equipped with major Soviet offensive and defensive weapons, are engaged in an all-out drive to defeat and humiliate Saigon and Washington. Russia may not have picked the time for the offensive, but she made it feasible—and almost certainly could have vetoed it had she chosen.

● In the Eastern Mediterranean and West Asia, Soviet penetration has been further formalized by a "friendship" treaty with Iraq which gives Moscow new access to Mideast oil and to ports in the Persian Gulf. President Podgorny is similarly wooing Turkey, once a cornerstone of American influence; and Soviet ties to Syria have been strengthened.

Further Overtures

At the same time, the Kremlin has been making further overtures to the United States which suggest a wish for a new and closer relationship.

● Yevgeny Yevtushenko has published a new poem, scarcely without official approval, which begins, "I like America." It recalls, among other things, the triumphant meeting of Soviet and American armies on the Elbe in the closing day of the Second World War.

"Do we really need a new Hitler

In order to be united as once before?" the poem asks.

● A group of three Soviet university students, with official connections, arrived in the United States to debate with American collegians on seven campuses the question, "How can the United States and the Soviet Union work together to promote world peace?"

● A new pact providing for broader cultural and scientific exchanges between the two countries was unveiled.

● A treaty banning germ warfare was signed by more than 70 countries, including the United States and the Soviet Union, with appropriate ceremonies in Moscow, Washington and London. Officials of both superpowers took the occasion to express hope for further disarmament agreements, including a strategic arms limitation (SALT) accord.

The implication of all this was totally at variance with news from Vietnam and the Middle East. It was as if two entirely different Soviet governments were at work.

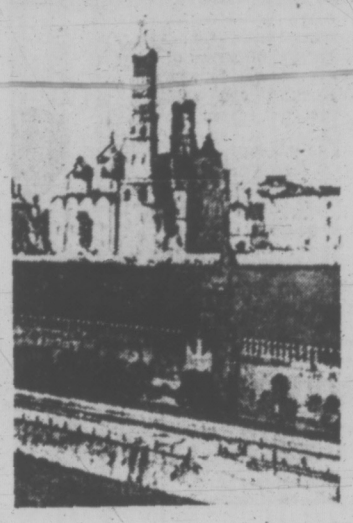

THE KREMLIN
. . . . inconsistent

Efforts to explain away Vietnam as beyond Moscow's effective control, or the friendly overtures as meaningless propaganda, do not take one very far. The real explanation almost certainly is that, once again, the Kremlin has shown itself capable of moving in two inconsistent directions at once.

The logical motive for such behavior is a belief that conflicting actions in different parts of the world need not compromise each other's prospects of success; that, specifically, acquiescing in an intensified Vietnam war need not negate moves for detente with the United States.

This is a curious view of the world and of foreign policymaking, the more so since the Soviet regime is generally supposed to be the one which is monolithic and the American government the one rent by conflicting views and interests.

The confusion is confounded when Moscow screams in protest against supposed American inconsistencies, and purports to see damaging linkages between American actions it regards as inconsistent.

It is as if Moscow sought to impose on the United States a consistency it is not itself prepared to practise. This is a restraint Washington scarcely need accept.

If Moscow can simultaneously fight and smile, Washington can do the same. It can, for example, bomb Haiphong harbor, even if Soviet ships and men, having been warned to leave the area, remain on target. It can give logistic support to an Inchon-type landing by South Vietnamese above the DMZ, even though this constitutes invasion of a Soviet client state.

Minor Diversion

Under Moscow's rules, this kind of behavior should be merely a minor diversion off stage, while on stage, front-centre, students debate how the Soviet Union and the United States can work together for world peace.

As a way to run a diplomatic railroad, this has at least the virtue of originality. However, it overlooks the massive psychological factor.

The Soviet Union of Nikita Khrushchev could not hold an amiable summit conference with President Eisenhower after shooting down an American U-2, nor could the United States sit down with Soviet leaders immediately after they had raped Czechoslovakia. Public attitudes cannot be disregarded.

The Moscow summit in May is intended to do more than formalize a SALT agreement negotiated in advance. It is intended to launch a new era of easier and more co-operative Soviet-American relationships — across the board. It is supposed to create a wholly new atmosphere in which the tensions of the cold war would fade from memory.

If the Kremlin wishes to achieve, or even generate significant momentum toward, this goal it will need to apply to itself the principle of linkage which it has so often sought to apply to others. It will have to include Vietnam and the Middle East in the world it purports to want at peace.

(c) Copyright 1972 William R. Frye

C. L. SULZBERGER

In Moscow, a Chat With Fidel

WASHINGTON — Richard Nixon is not the only American statesman awaited next month by Leonid Brezhnev, the Soviet boss, for, after eight years absence, Fidel Castro, still sputtering visions of Latin revolution, also intends to visit Moscow in May.

In a sense, Brezhnev is thus getting back at Nixon for his prior journey to anti-Russian Peking. If Cuba is a mini-state compared to China and Castro is no Mao, he is nevertheless geographically close to the U.S.A. and his capacity to make trouble in the Western Hemisphere remains considerable.

The situation in Cuba itself has not changed radically since the famous missile confrontation of 1962. Moscow itself has stuck to the rules worked out with Washington to prevent Cuba from becoming an offshore Soviet assault base. Thus, even though Castro has made the southern part of Cienfuegos available to Russian ships, no facility has been established there to service missiles or Y-Class nuclear missile submarine.

Not Relaxing

But Castro has in no sense toned down his own combative efforts to revolutionize all Latin America and turn it against the U.S. Moreover, Moscow's policy has swerved toward adjustment to this view and, in some countries, is again working in tandem with Fidelista agents.

Thus the Moscow-oriented Communist parties of Colombia and Guatemala, supporting both rural and urban guerrillas, have discussed co-ordination of their activities with Castro's "National Liberation Army" in Colombia and his "Rebel Armed Forces" in Guatemala. The latter has been injected with new vigor by trained agents arriving from Cuba.

The Kremlin seems to work with Fidelismo when it deems this locally useful — as in the above instances — although still differing from Castro's strategic concepts, especially on timing. The Russians seem to feel the precipitous action such as Che Guevera's Bolivian foray in 1967 too often sets back the Communist cause.

Moscow has therefore become cautious in all but specifically promising areas of insurrection. It has seen pro-Castro guerrilla movements crippled during recent years not only in Bolivia but in Brazil, Venezuela, Peru and even Colombia.

But Fidel himself, as Brezhnev will discover, has abandoned none of his penchant for violence. He even told recent visitors that he is worried about President Allende's future because he is veering away from a violent solution in Chile.

FIDEL CASTRO
. . . Latin American cactus

Castro's revolutionary pattern and his program for training in Cuba armed guerrillas from abroad seems to be focusing particularly on the southern part of Latin America despite the Guatemalan and Colombian operations. Uruguay has become one of his top priorities since the electoral defeat of General Liber Seregni, favored by the extreme left.

Bolivian exiles in Chile are now being marshalled by Castro forces in an effort to try again what Guevara failed to do — Communize Bolivia. Five months ago they formed an "Anti-Imperialist Revolutionary Front" (known as F.R.A.) with the intention of overthrowing the regime of Col. Hugo Banzer Suarez in La Paz.

Guerrilla Camps

F.R.A. representatives have already been sent to Cuban guerrilla camps. The "Liberation Directorate" of the Ministry of Interior in Havana has sent attaches to the Cuban embassy in Chile to direct F.R.A. activities. The chief of this mission, a Cuban intelligence officer named Luis Fernandez Ona, is married to Allende's favorite daughter Beatrice.

It was easy for Castro to secure Allende's approval of F.R.A. activities in Chile. In 1969 the Chilean president had been told by General Giap in Hanoi that guerrilla movements face destruction without support bases in adjacent countries. Allende understands the strategic importance of Chile in encouraging revolution in neighboring Bolivia.

This is the pattern to be discussed by Brezhnev and Castro just before the former elaborates peaceful co-existence with Nixon. But, while the charismatic Cuban hasn't relinquished his grand vision of ideological conquest, he has so far managed to accomplish little. Allende's great electoral triumph in Chile owed nothing to Cuban sympathy.

However, despite a negative record, it is unlikely Brezhnev will tell Castro to cool his violent strategy — even outside areas where Moscow reckons insurrection stands a chance. Obviously, from a Soviet viewpoint, it is pleasant to contemplate the possibility that the U.S. may be sitting on a bunch of Latin American cactus — just as Nixon doesn't mind the thought that Brezhnev is concerned about the Chinese whirlwind whistling at Russia's back.

(c) 1972 New York Times News Service

LETTERS FROM OUR READERS

Action Group

Our organization is the recipient of a federal health grant to continue and expand our work this year in the city.

We would like to advise your readers that through the graciousness of the parishioners of St. Andrew's Cathedral we have had free office space for the past sixteen months to carry out our social program for which we are most thankful.

If we can find comparable accommodation in the Fairfield district we will endeavor to open a branch office to service the people living in that area who are in need of assistance.

For the information of your readers, we would also like to advise that the federal grant is to be used, if at all possible, to supplement the assistance granted to our volunteers on the welfare incentive program who give so much of their time as counsellors and advocates. — Mrs. Susan Talbot, President, Victoria Community Action Group.

Appreciated

I have just arrived in Singapore from Bangladesh and naturally one of my first messages must fly out to you, to send my deep-felt gratitude to your generous readers who contributed towards the 1971 "Cup of Milk" Christmas Fund. How I wish every child and every adult who participated in this USC crusade against hunger and malnutrition could have been at my side to witness the miracles achieved with Canada's wonder drink!

Thanks to your friendship dollars, there is less under-nourishment in our feeding areas than I feared; the children receive massive amounts of milk to drink on the spot and the mothers are allowed to take some quantities home in which they cook their daily rations of rice or wheat.

Most people have only one meal a day. Hunger is the steady companion of millions and millions of adults and children in Bangladesh.

Let me thank you again from the bottom of my heart for your Christmas offering of pure, delicious Canadian milk; we could not possibly have sent a more welcome and far-reaching gift. — Dr. Lotta Hitschmanova, Executive Director, Unitarian Service Committee of Canada.

C for Confusion

It would be interesting to know if anyone in our area has ever succeeded, first shot and unaided, in finding the number for the Motor Vehicle Testing Station in the Victoria phone book.

Nobody, of course, would be so naive as to expect it to be listed under M for Motor Vehicle Testing — and of course it isn't. Nor is it under T for Testing (Motor vehicles of) or V for Vehicles, nor even under any of the more familiar hiding-places such as Victoria, Greater Victoria or Vancouver Island something-or-other.

In fact, a satisfactory place of concealment has been found among the listings for Attorney-General, Dept. of, which in turn is listed under Other Provincial Government Offices, which in turn is under B.C. Province of.

There must, I suppose, be some ground for assuming that the average phone user could figure all that out for himself. But as far as I am concerned, sign me — Purple with Frustration.

60 YEARS AGO

From the Times of April 17, 1912:

NEW YORK — The Camperdown wireless station at Halifax today sent to the Associated press the following dispatch:

"We are now in communication with the Carpathia and in position to announce unofficially that the Titanic struck an enormous berg and sank. Over 2,000 lost, 700 survivors, mostly women, on the Carpathia."

VICTORIA TIMES, established 1884, is published every afternoon except Sunday by the Times Publishers, Limited, 2631 Douglas Street, Victoria, B.C. Second class mail registration No. 0625. All undelivered copies and notices of change of address to be sent to the above address. The Canadian Press is exclusively entitled to reprint the local news published herein.

viewpoint

Black Power Movement Sees a Common Enemy

White Liberals of S.A. Caught in Reverse Racism

By STANLEY UYS
Manchester Guardian

CAPE TOWN — White liberals in South Africa have fallen on hard times. For two decades they have been harassed and hounded by the Nationalist Government; now they find themselves being publicly denounced as well by the new "black consciousness" (or black power) movement in the country.

The exponents of "black consciousness" in South Africa accuse the white liberals of having had an inhibitory, if not downright paralysing, influence on the anti-apartheid struggle. They accept that the liberals want a democratic South Africa, but they say they have persistently advocated methods that thwart the achievement of this end.

The Liberal Party, never at any time a numerically large party in South Africa, dissolved itself in 1968 when the Prohibition of Political Interference Act, which made multi-racial political parties illegal, removed its raison d'etre.

In the 15 years of its existence, the Liberal Party had a rough time at the hands of the security police, but as the only white membership political party advocating absolute equality between the races (apart from the more left-wing Congress of Democrats which was banned), it made a significant and permanent contribution to the political struggle in South Africa.

"Black consciousness," on the other hand, is a recent manifestation in South Africa. It has revealed itself in the Bantustans, in the Church (in the form of a "black theology" movement), and particularly among black students, who broke away from the National Union of South African Students (Nusas) to form the South African Students' Organization (Saso), open only to "blacks" — that is, black, colored and Indian.

Sever Connections

The young leaders of Saso are the most articulate exponents of black consciousness in the country. They have spelled out their philosophy in carefully worded treatises that have become the blueprint for the new mode of thought. In these they have explained why they believe it is necessary to sever their connections with white liberals.

For example, in an address to a black theology seminar in Pietermaritzburg, the former Saso president, Steve Biko, claimed that "whites in general reinforce each other even though they allow some moderate disagreements on the subjugation schemes."

Biko continued: "Even those whites who see a lot wrong with the system make it their business to control the response of the blacks to the provocations. No one is suggesting that it is not the business of whites of liberal opinion to oppose what is wrong. However, to us it appears as too much of a coincidence that liberals — few as they are — should not only be determining the modus operandi of those blacks who oppose the system, but also leading it, in spite of their involvement in the system.

"To us it looks as if, in fact, their role spells out the totality of the white power structure — the fact that though whites are our problem it is still other whites who want to tell us how to deal with that problem.

"They tell us that the situation is a class struggle rather than a race one. Let them go to Van Tonder in the Free State and tell him this. We believe we know what the problem is and will stick by our findings. . .

'False Coalition'

"I feel it is about time we killed this false political coalition between blacks and whites as long as it is set up on a wrong analysis of our situation. I want to kill it for another reason also — that it forms at present the greatest stumbling block to our unity. It dangles before freedom-hungry blacks promises of a great future for which no one seems to be particularly working in these groups. . . .

"We must learn to accept that no group, however benevolent, can ever hand power to the vanquished on a plate. . . . This is why we must reject the beggar tactics that are being forced down our throat by those who wish to appease our cruel masters. This is where the Saso message and cry becomes very relevant — black man, you are on your own."

Biko's argument — that all whites, however liberal they may be, are too involved in the economic exploitative system in South Africa to be accepted as genuine allies of oppressed blacks — has wounded many liberals, angered others, but been accepted by some as part of the inevitable course of events.

ANGLICAN DEAN of Johannesburg, Rev. Gonville A. Ffrench-Beytagh, is escorted by liberal friends after being released on bail last year on charges of aiding two organizations banned under South Africa's Suppression of Communism Act.

One of those who has been angered is Alan Paton, the author and a former Liberal party president. Writing in Reality, a "journal of liberal opinion," he says: "Pride in white skin and pride in black skin are for me both vulgarities, but while the first is inexcusable, the second is not, and contains elements not vulgar at all."

Must Have Power

Paton continues: "Black consciousness is, or certainly appears to be, anxious not to get mixed up with black power. How long can this pretence be kept up? Black consciousness obviously wants to change the order of things and rightly so.

"But you can't change the order of things without power. How long will the young zealots be satisfied with a mush of culture, mysticism, lyricism, and going around saying, 'Haven't I a lovely skin?'

"It is not surprising that Saso and the black consciousness symposium held in Durban in December of last year have so far directed their specific fire at white liberals.

"If they were to direct their fire at the Government and BOSS (Bureau of State Security) and the Security Police, they would not find it so easy to hold conferences. It does not require courage to direct one's fire against the politically unarmed. I am not suggesting that Saso lacks courage, but I don't think highly of its preliminary sallies.

"Indeed, as I asked Miss Masekela of the December symposium, who said that white liberals 'are a major stumbling block in the way of black liberation, what should white liberals do? Should they leave the country? Should they keep silent for ever more? Should they go north to be trained as guerrilla fighters? Or should they just lie down and die?

"An intelligent young woman like Miss Masekela should understand that there are some people who call themselves liberals who do not wish to leave their country, who would think it a crime to be silent, who are not by belief and temperament fitted to become revolutionaries, and who do not wish to die.

"They are there. They are just as real as Miss Masekela. Some of them — perhaps all of them — are just as hopest as she. Some of them have paid a high price for their beliefs. Miss Masekela must do her thing. They must do theirs. It is as simple as that."

'Keep Our Heads'

After printing Biko's address and Paton's reply, Reality also prints a comment by Dr. Edgar Brookes, a veteran liberal, a former president of the South African Institute of Race Relations and a former Senator representing Africans in the South African Parliament.

He writes: "We must keep our heads about the black power movement, in spite of the contemptuous and wounding references made by its upholders to 'white liberals.' We have more important things to do than to feel hurt or to defend ourselves. And one of these important duties is to understand the black power movement.

Apathy of Country

"It arises out of long-continued disappointment at our own ineffectiveness which, while sometimes inevitable in our circumstances, is sometimes due to our own weakness and insensitiveness, and at the apathy of the country at large.

"The essence of black power is the black man's determination to 'do it ourselves,' to demand instead of to wheedle, to win acceptance not, although he is a black man but because he is a black man, to refuse those concessions which merely make him an 'honorary European.'

"Mistakes and inconsistencies there may be in the intellectual presentation of the 'black power' doctrine, but it is easily intelligible to the open and generous heart. It is our duty to be willing to work with the upholders of black power on matters held in common in so far as they will let us. The decision of Nusas to keep in touch with Saso is statesmanlike and wholly admirable.

"It would however be less than honest . . . not to see the practical dangers of the black power movement. At times it plays right into the hands of those who uphold apartheid, as for example when the writer heard black students in Los Angeles pleading for separate hostels for black students.

"Racism always has its dangers and can never be unequivocally accepted by liberals, whether it be white racism or black racism, racism inspired by offensive superiority or by defensive revolt."

Dr. Brookes writes that one thing that is undoubtedly right is to keep up friendships across the color line. "Friendship is never wrong. We need not meet expressly to discuss black power, but meet we must even if it is only to discuss photography. . . . A network of personal relationships may in the long run be the salvation of South Africa."

Dr. Brookes also discusses the use of force. He urges liberals to abstain from force and also not to advise it. But then, he says, "everything which leads us to oppose physical force combines to place on our shoulders the inescapable duty to speak out courageously and protest against the regime maintained by force in this country."

Not Bowing Out

It would be wrong to conclude from this exchange of views that the white liberal in South Africa is bowing himself out of the political scene, with power so effectively in white hands, the white liberal's voice is still important. But, clearly, the initiative in the struggle is slowly passing into other hands. Apartheid has created black consciousness, a movement that aims at changing the whole character of the political struggle in South Africa.

The Bagmen Cometh

THE TORONTO STAR
An Editorial

Who does Robert Andras think he's kidding? The Liberal party's campaign chairman told a recent TV panel that the 1968 election cost his party less than $700,000. Mr. Andras can make such a nervy statement only by playing fast and loose with words.

That $700,000 was the spending of the Liberals' national office. It leaves out of the reckoning all the other funds raised and spent by Liberal regional and constituency organizations and by Liberal candidates themselves. When that's added, Liberal spending in '68 is more realistically estimated at $5,250,000, against $3,750,000 by the Conservatives and $1 million by the NDP. In Toronto's Don Valley alone, Liberal corporation lawyer Robert Kaplan spent $68,369 to beat Tory Dalton Camp. Mr. Kaplan spent more than $47,000 on advertising alone.

This Machiavellian blarney is a cover for the embarrassing fact that Mr. Andras' party proposes to fight yet another election under discredited old rules. Canadian elections are financed, to a dangerous degree, by the cheques of 400 big corporations, by the wheeling and dealing of business-oriented "bagmen" and by the manipulative skills of advertising agencies with huge budgets.

It should not be so and every party has recognized it. If we look at the verbal records of politicians, there is no questions on which Canadian leaders are more united than on the need for electoral reform. All parties supported the parliamentary committee that presented the Pearson government in 1966 with a

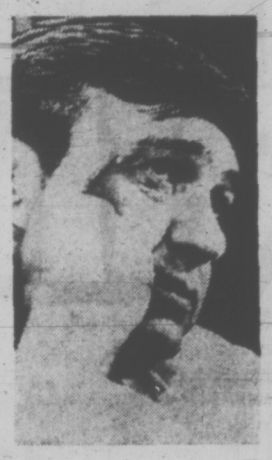

ANDRAS
. . . fudging

document then described as "one of the most important in Canadian political history."

That committee called for a powerful impartial body to check the revenues and spending of political parties. It wanted full disclosure of campaign spending, a limit on advertising spending to 10 cents per voter for each party, severe penalties for politicians in default. On the positive side, it urged subsidization of candidates of recognized parties — to ensure equality — as is now practised in Quebec provincial elections. It wanted shorter campaigns and non-taxable political donations.

In the television debate on the eve of the 1968 election that so decisively confirmed him in office, Pierre Elliott Trudeau promised legislation to assure disclosure of campaign funds and treasury support of recognized candidates. He did not say when he would act on his promise, but the implication was that it would be long before he reached the age of retirement.

Now that implication seems less sure. The persuasive voice of the bagman is heard again in the land. The agency men shape up their budgets for "creative" and costly campaigns. And Mr. Andras is busy fudging the issue.

We must not let him fudge it. Since no political party openly defends the bagman network, no government can justify perpetuating this iniquitous system. Disclosure of funds. Limitations on spending. Subsidization to ensure equality. These reforms are electoral "musts" if we are to have a democracy more real than a license for rich men to buy their way into Parliament.

Abortion 'Anti-Feminist'

National Catholic Reporter

By SIDNEY CALLAHAN

The feminist cause is being betrayed by the men and women pushing for public acceptance of the principle of abortion on demand. Arguments used in urging routine abortion deny fundamental values guiding the whole women's movement.

On the issue of abortion radical feminists have completely identified with the male aggressor; they spout a straight machismo ideology, with a touch of Adam Smith. The worst of traditional male power plays are being embraced and brandished by those who have suffered from them the most. Every slogan in the pro-abortion arsenal is male-oriented and a sell-out of feminist values. For instance:

1) "The fetus isn't human and has no right to life." But the feminist movement insists that men cease their age-old habit of withholding human status from women, blacks, Jews, Indians, Asians and any other helpless or different instances of human life. Women encourage rights to life, and value potential life. To deny the fact that human life is always a growing process through time is a failure of imagination and empathy. Out of sight, out of mind, may do for a bombardier's conscience but not for a feminist movement dedicated to ending unilateral suppression of life. Embryonic life is also life, life with a built-in future.

2) "Any problem pregnancy should be terminated early by a qualified medical professional employing the best technological techniques." Yet the feminist movement has persistently protested impersonal professional technologies which efficiently ignore not only emotions but the real roots of complex human problems. Males have always searched, destroyed, cut, burned and aggressively attacked anything in the way without regard to context, consequences and natural interrelationships. Women have been committed to creative nonviolent alternatives which seek more lasting solutions. Feminist values are highly attuned to conservation and the achievement of social and ecological health. What irony that a society confronted with plastic bags filled with fetal remains, or fetal "wastage," could worry more about the problem of recycling the plastic. So where have all the flowers gone?

★

3) "A woman has the right to control her own body," How valiantly the feminist movement has struggled against the male obsession to control. As they find in every prison, to fully control, you kill. The Dostoevski hero comes to mind who extinguished an insignificant life in order to assert his existential freedom to control his destiny. Any view of mere bodies as separate and subordinate to the self smells of an alienation reminiscent of male gnostic anxiety. Men have always tried to detach themselves from the body, viewing female bodies in particular as a form of property. Men are only too happy to separate female "reproductive systems" from the self. More middle-class men favor elective abortion than any other group, not only because it accords with male convenience, male strategies, but also because it suits the male norm of a human body. Full feminine sexuality is a threat, better to have women look at their own bodies as objects which the can manipulate at will and keep under control. Privately, discreetly, efficiently, with no messy demands.

4) "Males have no right to speak or legislate on the abortion issue, since abortion is solely a matter between a woman and her physician." This argument is used to browbeat men (how to mau-mau the male power structure), but it is contrary to other feminist demands. Women now insist on their right to speak out on war not only because their husbands and sons die, but because it is a human concern. Feminists justly demand equal male-female co-operation, decision-making and mutual responsibility in all areas of social life. In particular, women will no longer bear the sole responsibility for childrearing. They insist (quite rightly) that men and the society at large accept their responsibility for the next generation by providing public day-care, health programs and other measures which will support and help women. Only with abortion does community concern become disallowed. Men are angrily disqualified, although over half the aborted fetuses are male and all fetuses are fathered. Each fetus not only has a direct link to a male, but genetically and physically is it linked to the human species as a whole. Who owns the human species? Or the gene pool? Who owns life? We don't let people in the name of private property pollute their own water, contaminate their own air or shoot their own eagles; so how can aborting potential human life not be a public socio-legal concern?

I propose that a truly feminist approach to abortion would:

1) Display an advocacy of life no matter how immature, helpless or different it is from white, middle-class, adult males who have heretofore preempted the right to be fully human.

★

2) Affirm that full feminine humanity includes distinctly feminine functions. Women need not identify with male sexuality, male aggression and wombless male lifestyles in order to win social equality. Getting into the club is not worth the price of alienation from body-life, emotion, empathy and sensitivity.

3) Assert that abortion is a two-sex, community decision in which the rights and welfare of women, fetuses, children, fathers, families and the rest of the community be considered and arbitrated. The whole society has a responsibility for human life and the next generation. Women and men should urge and support non-violent creative alternatives to abortion. Facing such a painful problem we cannot give in to simpleminded sexist slogans and a property rights ethic. Life is not that easy.

PLIMLEY
"Your Sports Car Headquarters for Vancouver Island"
TRIUMPH SPITFIRE MARK II $2980
F.O.B. VICTORIA
1010 YATES 382-9121

TRIUMPH SPITFIRE

You'd look good in one.

Think about it for a minute. Girls do look more exciting—and men more dashing—when they're in a Triumph Spitfire. But if its looks are flattering, its handling is an even greater compliment—to your driving. Independent suspension all around makes for some of the tightest cornering you'll ever enjoy. Triumph Spitfire, GT6 and TR6...try one on, soon.

BRITISH LEYLAND One of the world's great car-makers... serving all Canada.

All Triumphs are backed by five Canadian parts depots and a coast-to-coast North American dealer network. 71-H47

THOS. PLIMLEY LTD.
1010 Yates Street 382-9121

Concorde Corridor Sought

By HAROLD MORRISON

LONDON (CP) — The developers of the supersonic Concorde aircraft are seeking a Canadian air route, but so far have not received any encouraging reaction from Canadian authorities, informants disclosed today.

A three-man delegation of Canadian transport department technicians conferred with the Concorde makers at Bristol Thursday and Friday where the possible air corridor was discussed.

British Aircraft Corp. officials would like a route extending from Goose Bay, Nfld., to Montreal at supersonic speed with the Concorde reducing to subsonic speed about 200 miles from Montreal.

A spokesman for BAC said the Canadian reaction was not encouraging but BAC agreed to provide the technicians with more details on which a decision might be based later.

Some of the technicians believe that much of the published criticism of the supersonic boom may have been exaggerated. A BAC official described the sound as no more than the rumble of distant thunder but there have been reports of some ground damage during the Concorde's tests along the west coast of Britain.

WORRIED ABOUT NOISE

A Canadian official said that what Canada is mainly concerned about is the Concorde's noise levels on takeoff and landing. That would be a major factor in its ability to operate in and out of Montreal.

The BAC and its French partner, Sud-Aviation, would like to see the Concorde eventually used in overland traffic. The BAC official said he had in mind the idea of a Canadian cross-country corridor with the Concorde flying over the Canadian Prairies to reach the U.S. Pacific northwest. However, the Canadian official said Canada would definitely not consider such an idea at this stage and not until it can be satisfied that there will be no land damage. A lot more information would have to be obtained before any decision could be reached.

To that extent, he said, Canada is reacting as most other countries which are opposed to overland commercial supersonic traffic.

Meanwhile, the Concorde is still undergoing some development difficulties. One is the indication that with a full payload it would be unable to carry sufficient fuel to reach Montreal or New York on a non-stop transatlantic flight.

That would mean it would have to drop some of its proposed full complement of 132 passengers making its profit possibilities less attractive. However, the Anglo-French developers hope to have this problem solved by the time the British-assembled prototype 002 takes off on a Far East sales tour in June.

WOMEN FAINT, TEMPERS FLARE

LONDON (UPI) — Britons who rode out a nerve-wracking fuel strike earlier this year erupted angrily today to the newest crisis — a slowdown by the country's 290,000 railroad workers.

Tempers flared on the few packed trains that were running; women fainted in the packed cars; commuters forced open a caboose door and were removed by police.

Prime Minister Edward Heath met his senior cabinet members and decided against declaring a state of emergency which would allow troops to operate the trains.

Employment Secretary Maurice MacMillan set up a meeting with Victor Feather, general secretary of the Trades Union Congress, Britain's central labor organization.

Trains were cut to one an hour on some lines and there were no trains running north of Inverness, Scotland. Services to electric lines out of Liverpool stopped before noon.

The biggest crush, however, was in London where one million commuters use the trains to get into and out of the city.

Today, most of them were late for work. Those who didn't try to drive to the city—causing huge traffic jams—traded insults in packed railway cars, argued with working train crews and stubbornly refused to give ground.

Costly Rare Drug Given

SALT LAKE CITY, Utah (UPI) — A small bottle containing a rare chemical 500 times costlier than gold has arrived here from a remote Japanese island. Scientists hope it may prove useful in the fight against cancer.

The substance — showdomycin — was donated to the University of Utah by Shinogi and Co. of Osaka, Japan, a pharmaceutical firm. The rare antibiotic is found only in the soil of a remote Japanese island.

University scientists hope an effective anti-cancer agent might be developed from the chemical, which is said to be so rare that it is 500 times more valuable than gold. The donated 100 grams is valued at $80,000.

The chemical has effectively treated mice, but has not been tested on humans.

Marquess Dies

EAST GRIMSTEAD, England (AP) — Dudley Galdstone Gordon, 88, the third Marquess of Aberdeen, died Sunday. The marquees, a godson of Victorian prime minister William Galdstone, was a leading businessman, sportsman and musician.

$92,000
EVERY COLOR—MODEL
HONDA
"World of Pleasure"
PEARSONS

Environment Branch Urged

The creation of a provincial department of environment was urged Friday at the annual meeting of the Federation of British Columbia Naturalists held at the University of British Columbia in Vancouver. Lloyd Brooks, deputy minister of recreation and conservation, said that an environment department was necessary so that independent experts could be used to assess the needs and claims on the outdoors in the proper perspective.

Brooks said it has been suggested the provincial branches of parks and fish and wildlife be put under the department of forests for administration purposes.

He said such a turnover would be a disaster and a complete surrender to the industry-orientated areas of government. He added that it would be a denial of the multiple-use principle.

Among the resolutions passed at the meeting was one suggesting that the Varied Thrush be adopted as the official provincial bird.

Protected status was also asked for rails and mountain quail.

Elton Anderson of Victoria was elected president. Dr. V. C. Brink of Vancouver is vice-president. Secretary is Mrs. George Durand of Victoria.

'Fired' Himself

KAWASAKI, Japan (Reuter) — A 19-year-old fireman was fired because he tried to set the local fire house ablaze after a heavy drinking session.

DRY CLEANING
JUST PLAIN TALK
SPRING SPECIAL
Ladies' and Men's
SUITS (Plain) 1.69
NEW METHOD
Laundries & Dry Cleaners
Free Pick-Up and Delivery
384-8166

Dominion HOTEL 700 YATES Introduces
THE ROAST BEEF PIT
in the
TERRA COTTA ROOM NIGHTLY
PRIME ROAST SIRLOIN OF BEEF
Complete dinner, per couple $4.95
RESERVATIONS 384-4136

SCHOOL DISTRICT No. 63
(SAANICH)
REGISTRATION FOR BEGINNERS:
1. KINDERGARTEN
2. GRADE ONE

NOTE: Those children currently enrolled in School District No. 63 (Saanich) Kindergartens NEED NOT RE-REGISTER FOR GRADE ONE.

Registration for September 1972 Kindergarten and Grade One Pupils will be held on Wednesday, April 19, 1972, from 9:00 a.m. to 12:00 noon and from 1:00 p.m. to 3:00 p.m. in all School District No. 63 (Saanich) Schools. Children will be registered in their home attendance area at the following elementary schools:

Beaver Lake, Brentwood, Cordova Bay, Deep Cove, Durrance, Elk Lake, Keating, Lochside, McTavish Road, Prospect Lake, Royal Oak, Saanichton, Sansbury, Sidney.

Children born in 1966 will be eligible for registration in Grade One and those born in 1967 will be eligible for registration in kindergarten. Parents are to present the child's Birth Certificate at the time of registration.

Transportation of kindergarten children is the responsibility of the parents.

Cattle Escape Fire

NORTH COWICHAN — Thirty-five animals were saved Saturday evening when fire caused about $5,000 damage to a barn on Somenos Road, three miles north of Duncan.

Watson Evans, who believes the fire may have been started by faulty electric wiring, said today his 30 milk cows and five calves were saved but over 15 tons of hay burned.

The milking parlor of the 16-year-old wood frame building is still usable but the hayshed portion is destroyed.

Watson said the fire started about 8:30 p.m.

"My son-in-law and I had just left the barn when he turned around and said, 'Hey, the barn's on fire'."

North Cowichan (Southend) fire department fought the blaze for three hours.

NORAD Described

A two-man team from North American Air Defence Command will give a briefing on the NORAD Story at 8 tonight at Work Point Barracks.

Attending the briefing will be cadets of the Royal Roads Military College and members of the United Services Institute of Vancouver Island.

The briefing is headed by Lt.-Col. William Copp of the United States Air Force. With him is Capt. Donald Kidd of Neepawa, Man.

They will also give briefings in Vancouver and Spokane, Wash., before returning to NORAD headquarters in Colorado.

THREADS TRIP

The main centre, Silver Threads, plans to hit the road this summer.

A combination bus-train trip to Nanaimo and back is planned for May 11 and a six-day tour to Johnston Canyon, near Banff, Alberta, will leave Victoria, June 18, returning June 24.

Tickets and information on both trips are available Silver Threads main centre, No. 4 Centennial Square.

EGG PRICES

	Prod.	Whlse.
Grade A large	48	60
Grade A medium	44	56
Grade A small	35	47
Grade B	28	40

Sands
YOUR SIX
Funeral Chapels
Dedicated to Service
sensible prices
Victoria 388-5155
Sidney 656-2932
Colwood 478-3821
Duncan 746-5212
Ladysmith 245-2331
Nanaimo 753-2032
Integrity at time of need

A great Sale is COMING
Woodward's
STORE-WIDE SPRING SALE
WATCH FOR THE VALUE-PACKED FLYER FOR GREAT WOODWARD'S SAVINGS

SPRING FOR A SPRINT

FORD Ford
FORD'S THREE POPULAR SMALL CARS NOW IN NEW SPRINT COLORS INSIDE AND OUT.
CANADA
Classic white with a racy splash of blue, a sporty streak of red, dual racing mirrors, unique Sprint emblem and colour coordinated interiors. Take your choice of a Pinto Runabout, a Maverick 2-door or a Mustang Hardtop or Sports Roof. All with a new Sprint Decor Option package. Quantities are limited so see your Ford Dealer.
SEE YOUR FORD DEALER-TODAY

SPRING FEVER SPECIALZZZZZZ

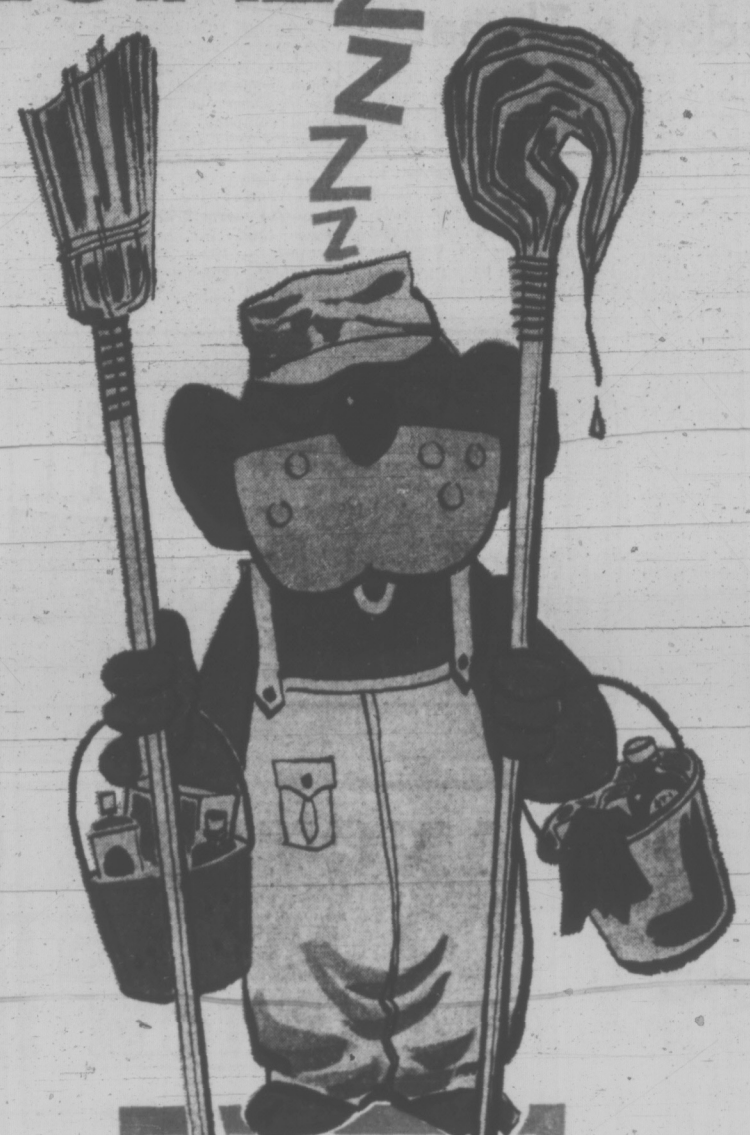

french maid
Bleach 128 fl. oz. jug — **69¢**

french maid
Liquid Detergent 64 fl. oz. — **75¢**

french maid
Fabric Softener 128-fl.-oz. jug — **1.29**

french maid
Laundry Detergent No Phosphates, 42-oz. box — **89¢**

Quick to Prepare

SARA LEE FROZEN
Cakes Orange, Chocolate or German Chocolate — **79¢**

ALPHA 2% EVAPORATED
Milk 15 fl. oz. tins — **2 for 39¢**

LIBBY'S WHOLE
Pickled Beets 16 fl. oz. jar — **29¢**

CHIPITS
Chocolate Chips 12-oz. bag — **59¢**

MOUNT ELEPHANT WHOLE
Green Beans 14 fl. oz. tins — **2 for 43¢**

PLANTERS
Mixed Nuts 13½-oz. tin — **99¢**

WOODWARD'S
Fruit Cocktail 14 fl. oz. tins — **2 for 55¢**

MACLEAN'S
Toothpaste 162-gram tube — **95¢**

CHRISTIES
Mini Chips 5-oz. carton — **39¢**

WINDSOR
Salt 2-lb. box — **19¢**

ASSORTED
Coffee Cakes Apple ring, Cinnamon, Blueberry, ea. — **53¢**

CROSSE & BLACKWELL
Sauces Bolognaise, Polynesian or Champignon, 13¼-oz. tin — **39¢**

Tuesday Specials

B.C. GROWN FROZEN
Turkey Breasts ideal for roasting — lb. **89¢**

NEW ZEALAND SPRING, FROZEN
Lamb Rib Chops — lb. **69¢**

TEXAS
Grapefruit — **10 for 1.00**

CALIFORNIA FRESH
Broccoli Tender, green shoots — lb. **29¢**

Smart You To Buy

french maid
Ammonia 64 fl. oz. bottle — **49¢**

french maid
Shampoo Concentrated, for rugs and Upholstery; 32 fl. oz. — **1.39**

french maid
Floor Finish Acrylic, 32 fl. oz. bottle — **99¢**

french maid
LIQUID
Detergent 24 fl. oz. bottle — **41¢**

Soap & Cleaners

AMAZE
Stain Remover 32-oz. ctn. — **75¢**

ALL DISHWASHER
Detergent 35-oz. ctn. — **99¢**

DRANO INDUSTRIAL STRENGTH
Drain Cleaner 36 fl. oz. — **79¢**

EASY OFF
Window Cleaner 20-oz. spray can — **69¢**

LYSOL TOILET BOWL
Cleaner 16 fl. oz. — **49¢**

JIFOAM
Oven Cleaner 14-oz. spray tin — **99¢**

JETS
Scouring Pads 18 per pkt. — **45¢**

AERO FURNITURE
Wax 9 fl. oz. spray tin — **79¢**

JAVEX HOUSEHOLD
Sanitizer 14 fl. oz. spray tin — **79¢**

BLUE DUTCH
Cleanser 14-oz. tins — **2 for 49¢**

TWINKLE SILVER OR COPPER
Cleaner 4⅜ oz. — **55¢**

Grocery, Bakery, and Dairy items available April 18 to 22nd.
Personal Shopping Only.
We Reserve the Right to Limit Quantities.
Tues., Wed., and Sat. 9:30 to 6 p.m.
Thurs. and Fri. 9:30 a.m. to 9 p.m.

We always do our best for you at Woodward's

people

Not Even Freights Safe These Days

EARLE, Ark. — An armed man was arrested for drunkenness after he apparently attempted to hijack a freight train.

Daniel Deoca, 38, of Memphis, Tenn., had jumped from one freight car to another and was within two cars of the engine when he was arrested Sunday, a deputy sheriff of Crittendon County said.

The deputy said Deoca told him he was "going to take the train to California."

LONDON (CP) — A code clerk in the British embassy in Algiers was jailed today for 10 years after admitting selling secrets to the Soviet Union.

Leonard Michael Hinchliffe, 39, started spying for the Russians in Khartoum, Sudan, after an agent threatened to tell Mrs. Hinchliffe of his association with another woman, the prosecution charged.

LYNN, Mass. — **Richard Fecteau**, who spent 20 years in a Chinese prison camp as a spy, plans to take a two-year vacation on his back pay before returning to work for the federal government, relatives say.

Fecteau has gained 25 pounds since he was released from prison in December. "He's doing nothing, just enjoying himself," said his ex-wife Margaret.

FECTEAU
. . . doing nothing

happy disposition, though shy.

A spokesman at the agency said: "He by no means seemed a silly fellow — just a father very concerned about his daughter's well-being and future."

SAN ANTONIO, Tex. — Former president **Lyndon B. Johnson**, who suffered a heart attack 10 days ago in Virginia, spent a restful weekend, but doctors say they are not yet ready to allow Johnson, 63, to return to his LBJ ranch, 80 miles away.

CAPE KENNEDY, Fla. — King **Hussein** of Jordan was stranded for almost two hours here Sunday after his Boeing 707 airliner was involved in a slight collision on the runway with a planeload of United States congressmen.

They had all been at the launching of the Apollo 16 moon mission. There were no injuries.

VANCOUVER — **George Athans**, 19, sailed on a kite to within 500 yards of **Howard Hughes's** Bayshore Inn suite Saturday but failed to catch a glimpse of the billionaire recluse.

He hung below a flimsy aluminum and dacron kite pulled by a high-speed motorboat as he made two tries at sighting Hughes, whose suite is on the 20th floor of the hotel.

The nylon rope attaching the kite to the boat snapped on the first run, dumping Athans into the harbor's chilly water.

LONDON — **Edward Heath**, Britain's bachelor prime minister, should have an official hostess, an opposition member of Parliament says.

"I am even willing to offer him the services of my address book," MP **Leslie Huckfield**, also a bachelor and 25 years younger than the 55-year-old prime minister, said.

SYDNEY, Australia — About 600 men have offered to marry a pregnant 16-year-old girl after her father offered her hand in a newspaper advertisement here.

The father, who placed the advertisement through an agency, described the girl as blonde, blue-eyd and of

HOLLYWOOD — A grim reaper, a gravedigger and several ghouls picketed outside the Hollywood Wax Museum Friday night. They wanted their jobs back.

The marchers were college students who were employed part-time by the museum to act as monsters. Their job was to stand among the wax figures in the horror section, leap out and shriek in a manner calculated to curdle the customer's blood. They were fired Tuesday. "I guess monsters are unnecessary in the world today," said **Mike Jittlove**, 23, the grim reaper.

Oil Firms Suspected of Anti-Trust Moves

By MORTON MINTZ
The Washington Post

WASHINGTON — A U.S. Federal Trade Commission staff study of actual and potential competition among fuels used to generate electric power has indicated the possibility that major oil companies have violated the anti-trust laws by acquiring major coal and uranium enterprises.

Capitol Hill critics of the acquisitions last week urged the commission and the justice department to move at once to reverse the merger trend, even while they expressed fear that the report is too little, too late.

The FTC's bureau of economics prepared the report, but the commission has not accepted or adopted it as its own in whole or in part.

Bureau staff members, led by Thomas D. Buchesneau, set out to establish whether the major fuels consumed by electric utilities — coal, oil, natural gas and uranium — are substitutable one for the other in the same economic market.

If interfuel substitution in a wide energy market is impractical, so is competition. Where competition cannot exist a merger between, say, an oil company and a coal company, is of the conglomerate type — a merger of unrelated enterprises.

Government rules for conglomerate mergers are much looser than for horizontal mergers — those in which competing companies come together.

The FTC staff, on the basis of detailed analysis, found that the four primary fuels, in the entire country, "are sufficiently substitutable . . . to support the conclusion that they trade in the same economic market."

Consequently, the staff said, "it is clear that mergers between petroleum companies and firms producing or owning reserves of other fuels should be considered as horizontal acquisitions . . . and not conglomerate." The staff cautioned that, by itself, this does not allow a conclusion as to the competitive impact of particular mergers.

Sen. Philip A. Hart (D — Mich.), chairman of the senate anti-trust subcommittee, said Thursday that even if the justice department, which had no comment, and the FTC should embrace the staff report, "we could be locking the barn door after the horse is stolen.

"Unless the agencies review recent mergers in the energy field, applying the tougher standards of horizontal mergers and moving to break up those which fail the test, we won't have moved far forward," Hart said in a statement.

"There are only two independent coal companies left in the top 10," he continued. "Five of the top 10 are owned by oil companies. And 18 of the top 25 oil companies have uranium holdings. Those statistics lead one to believe that few mergers lie on the road ahead."

In a similar finding last December, the Evins Committee said that major oil firms now own at least 30 per cent of domestic coal reserves, well over 20 per cent of coal production, 25 per cent of uranium milling capacity and more than 50 per cent of uranium reserves.

Fading Capitalism 'Freedom's Threat'

TORONTO (CP) — Confidence in the capitalistic system in declining in Western society and the resulting controls pose a threat to freedom, says a Harvard University professor.

"We are going to have to keep a close eye on our freedom," Prof. Daniel Moynihan said Friday night in a lecture, sixth in a series of talks titled Other Voices, sponsored by a Toronto newspaper.

He saw what he termed the increasing dissatisfaction with the capitalist society and a growing ecological threat as forerunners of a move toward "more controllable" societies.

Prof. Moynihan said the threat to freedom comes with the decline of the capitalist system of production—an economic system that he maintained has been closely related to the establishment of political democracy.

"The United States lacks and has suffered for the absence of what could be called a conservative tradition," he said. "The people we call conservatives are really nothing more than rich anarchists.

"Their sense of how to sustain and preserve is no better than those of the other extreme who want to change and destroy."

Prof. Moynihan served as assistant secretary of labor under Presidents John Kennedy and Lyndon Johnson and was an adviser to President Richard Nixon before going to Harvard.

NO MONEY 'TIL JUNE
HONDA
"World of Pleasure"
PEARSONS

The Name Is Assurance
A local firm for its entire 50 year history—a long tradition of personal service
McCALL BROS
FUNERAL CHAPELS
1400 Vancouver Street 385-4465
Private Chapel

NATIONAL
NEW '72 DODGE "COLT"
MADE IN JAPAN
MINI-MITSU SALE PRICE $2297 DELIVERED VICTORIA
2-Door Coupe 100 h.p. Hemi Engine
$63 down $63 per month 48 months on approved credit
"Victoria's Most Trusted Name"
NATIONAL CHRYSLER DODGE
Both sides of 800 Block YATES ST. • 384-8174

WANTED
Dead or Alive
OLD COLOR TVs
REWARD!
New Mastercraft Admiral Color TV
Phone Immediately
388-6265

A TOPLESS SHOW!
You Know It's ILLEGAL SON . . . BUT GO AHEAD.
"Serving Victoria Volkswagen Customers for 19 Years"
BRUCE PASSMORE
President
I KNOW DAD, BUT
we must show off these beauties now . . . sun and summer is on the way . . . the "in" crowd are looking for this type of car. The "914" Mid-Engine Porsche with lift-off top roof. See them in all their glory all next week and test drive one. You''ll be glad you did.
ROY PASSMORE
Sales Manager
DEMONSTRATORS NOW AVAILABLE
385-2415
Speedway VOLKSWAGEN
971 Yates at Vancouver Sts.

ANOTHER OPPORTUNITY TO INVEST IN SAANICH DEBENTURES

Re: Fourth Public Offering of Municipality of Saanich Debentures

This is another offering of municipal debentures to the citizens of Saanich and Greater Victoria, in an issue which is to finance certain capital projects in our growing municipality.

Three previous public issues of this nature were very positively received. Two were heavily subscribed and the third, in the summer of 1970, was over-subscribed, and a number of potential purchasers were placed on a waiting list at that time.

In the interval we have received continuing inquiries as to the likely date of a fourth series.

The municipality is now in a position to offer this new issue in the amount of $600,000.00 with an interest rate that is consistent with present bond market trends and which assures an excellent financial return.

Saanich Municipal Council is most anxious that our own Greater Victoria citizens be given the opportunity to purchase these bonds, with the result that arrangements have been made for sale directly to the customer through Saanich Municipal Hall on Vernon Avenue at Swan Lake.

These debentures may be purchased in denominations of $500.00 or $1,000.00 up to the amounts shown in the accompanying schedule. In order to facilitate marketing and to assure that you may avoid disappointment, we ask that you complete the attached form and bring it or mail it to the Municipal Hall as soon as it is convenient. Payment for debentures is required on or before May 15, 1972, or accrued interest from that date will be charged.

Should you require further information please contact Mr. H. Gibson, Administration Office, Saanich Municipal Hall, in person or by phone, 386-2241, Local 311.

The municipality of Saanich is in excellent financial position and the Council is very pleased to offer this opportunity for investment in a manner which has been so popular and successful in the recent past.

HUGH A. CURTIS, Mayor.

SAANICH PROJECTS BEING FINANCED IN 1972-73

Local Improvements (Street Lighting, Underground Conduit, Roads and Drainage).

Cedar Hill Park Community Centre

THE CORPORATION OF THE DISTRICT OF SAANICH

NEW ISSUE $600,000
DISTRICT OF SAANICH SERIAL DEBENTURES

7¼% . . . 7½% . . . 8¼% Serial Debentures Dated 15th May, 1972, Maturing 15th May, 1973 to 1990.

In order to facilitate marketing the debentures are offered as follows:

SHORT MATURITIES
$186,000—Maturing 15th May, 1973-1977 with 7¼% coupon purchased in equal amounts each year at an average price of $99.35 per $100 par value to yield 7.50%.

MEDIUM MATURITIES
$244,000 — 7½% coupon offered in specific maturities as follows:
$45,000 maturing 15th May, 1978 — $99.75 per $100 par value to yield approx. 7.55%
$48,000 maturing 15th May, 1979 — $99.45 per $100 par value to yield approx. 7.60%
$51,000 maturing 15th May, 1980 — $99.10 per $100 par value to yield approx. 7.65%
$48,000 maturing 15th May, 1981 — $98.70 per $100 par value to yield approx. 7.70%
$52,000 maturing 15th May, 1982 — $98.30 per $100 par value to yield approx. 7.75%

LONG MATURITIES
$170,000—Maturing 1983-1990 with an 8¼% coupon in equal amounts each year at an average price of $97.95 per $100 par value to yield approx. 8.50%. Specific prices for each year of maturity may be obtained on request.

— Denominations are $500 or $1,000, semi-annual interest coupons attached.
— Sales are subject to allotment.
— Delivery is expected on or about 15th May.
— Principal and interest payable at ANY BRANCH of the Bank of Montreal ANYWHERE in Canada.
— These debentures are registered as to principal only.

We recommend purchase of this issue as sound investment value. A descriptive circular is available on request. Orders for debentures must be in the Municipal Office as soon as possible. All debentures are offered subject to prior sale.

J. B. TRIBE,
Administrator,
Corporation of the District of Saanich.

CLIP AND FILL THIS FORM: Mail or Present it at the Municipal Hall, 770 Vernon Avenue.

J. B. TRIBE,
Administrator,
The Corporation of The District of Saanich,
770 Vernon Avenue,
Victoria, B.C.

Please enter my order for District of Saanich Debentures as follows:

7¼% coupon $..... maturing 1973-1977*
7½% coupon $..... maturing 1978
7½% coupon $..... maturing 1979
7½% coupon $..... maturing 1980
7½% coupon $..... maturing 1981
7½% coupon $..... maturing 1982
8¼% coupon $..... maturing 1983
8¼% coupon $..... maturing 1984
8¼% coupon $..... maturing 1985
8¼% coupon $..... maturing 1986
8¼% coupon $..... maturing 1987
8¼% coupon $..... maturing 1988
8¼% coupon $..... maturing 1989
8¼% coupon $..... maturing 1990

*in equal amounts each year

I understand that these debentures will be available for delivery on approximately May 15th. I will forward my cheque immediately upon receipt of your statement. I understand that my order is subject to confirmation by you.

Please forward circular on Municipality of Saanich Serial Debentures (check in square). ☐

Date ..... 19.... SIGNATURE .....
NAME (Print) .....
N.B.—This offer is open to all residents of Greater Victoria. ADDRESS .....
TEL. .....

770 Vernon Ave.
Victoria, B.C. Tel. 386-2241

Mini-Saturn Soars Aloft

BURNABY (CP) — The launch pad was a soccer field and the rocket was only four feet high, but the scale-model Saturn V rocket fired Sunday by members of the Burnaby Model Rocket Club was as successful in its own small way as the moon rocket launched earlier in the day at Cape Kennedy.

The model soared to 1,000 feet before a crowd of 300.

Rocket club secretary Laurie Saunders said the mini-Saturn would have been fired at the same time as the United States' moon rocket "but we got the wrong time from the U.S. government press release."

So the rocket cleared the soccer field at 11:47 a.m. PST, two hours after Apollo 16 blasted off.

Officer Tricked Into Giving Up His Gun; Disarms Man

RICHMOND (CP) — An RCMP constable disarmed a 22-year-old man early Sunday who tricked the officer into giving up his service revolver, shot a man in the back and made hosages of his victim, the policeman and a service station attendant.

The incident began at about 3 a.m. at a Richmond service station.

Police said Brain Crossen, 22, of Vancouver, was with Penny Smith, 25, of Richmond when a man threatened to have his dog attack them if they didn't give him money. They refused, left the station and stopped a police car nearby.

When the constable arrived at the scene, the would-be robber pretended to have a gun in his pocket and forced the officer to give up his pistol.

Crossen was then shot in the back and taken, along with the dog, the constable and service station attendant Ivan Krpan, 18, of Richmond, in his assailant's car.

The RCMP officer later managed to overpower the man. Crossen was treated at hospital and later released. A suspect is being held.

b.c. briefs

Transition in B.C.

KAMLOOPS (CP) — Allan MacEachern, president of the Privy Council, said Sunday he wouldn't hesitate to have a federal election any time this year, although Prime Minister Trudeau has given indications of cooling off on the idea of a June election.

MacEachern told a news conference that for the first time in years there are signs of a "transition" in the government in British Columbia.

Oppose Complex

VANCOUVER (CP) — The Federation of B.C. Naturalists approved a brief to the federal environmental department opposing the multi-million-dollar Village Lake Louise tourist complex proposed for Banff National Park.

The federation said the $30 million complex should be located outside park boundaries.

Favor Time Switch

INVERMERE (CP) — Voters here voted 220 to 98 in favor of switching permanently to mountain time to avoid confusion when Alberta switches to mountain daylight time April 30.

The vote was not official because time-keeping is a provincial matter. Invermere and several other eastern B.C. communities for 40 or 50 years have operated on Alberta time because of their geographical and economic connection with the neighboring province.

Want Protection

PRINCE GEORGE (CP) — Delegates to the annual meeting of the northern interior local, International Woodworkers of America voted to demand job protection if a plant is shut down for violating anti-pollution laws.

Delegates also passed a resolution opposing any dams on the Fraser River.

Tory Nomination

WILLIAMS LAKE (CP) — John Pankratz, 34, a farm marketing specialist, was nominated as Progressive Conservative candidate to contest the riding of Coast Chilcotin in the next federal election.

A former economist with the B.C. department of agriculture, Pankratz lived in Kamloops and Peace River.

Bank of Montreal
The First Canadian Bank

You want fast action on a car loan. And you probably don't want to dip too deeply into your savings, either. So if you've got your eye on a new car, turn in at your nearest Bank of Montreal and talk to our people. We can tailor a low-cost car loan to fit your budget—quickly.

Our life-insured loans can help you get that new car. **We want you to get your money's worth.**

action money

Car Loans:
We'll help you get rolling.

Advertisement

How's Your Hearing?

Chicago, Ill.—A free offer of special interest to those who hear but do not understand words has been announced by Beltone. A non-operating model of the smallest Beltone aid ever made will be given absolutely free to anyone answering this advertisement.

Try it to see how it is worn in the privacy of your own home without cost or obligation of any kind. It's yours to keep, free. It weighs less than a third of an ounce, and it's all at ear level, in one unit. No wires lead from body to head.

These models are free, so we suggest you write for yours now. Again, we repeat, there is no cost, and certainly no obligation. Write to Dept. 9246 Beltone Electronics Corp., 4201 W. Victoria, Chicago, Ill. 60646.

TORONTO MARKET TRADING

In addition to Canadian Press stock reports, bond and mutual fund prices, market quotations also are supplied by the following firms or agencies: Investment Dealers' Association of Canada, Richardson Securities, Royal Bank of Canada, Pemberton Securities, A. E. Ames & Co., Annett Mackay Ltd., Bongard Leslie & Co. Ltd., and Vancouver Stock Exchange.

TORONTO CLOSING STOCKS
Distributed by CP
Toronto Stock Exchange—April 17.

Complete tabulation of Monday transactions. Quotations in cents unless marked $. z—Odd lot, xd—Ex-dividend, xr—Ex-rights, xw — Ex-warrants. Net change is from previous board-lot closing sale.

MINES

Stock	Sales	High	Low	Close	Net Ch'ge
A—B					
Acme	27400	46	42	43	— 1
Adanac M	1000	60	60	60	+ 5
Advocate	1100	190	190	190	
Agnico	3500	230	225	230	+ 5
Aldona	1379	52	52	52	— 2
Allied Mng	808	365	355	355	— 5
Am Larder	3083	72	64	72	+ 2
Ang Ruyn	2400	28	28	28	
Ang UD	21700	165	155	158	— 4
Argosy	2500	40	40	40	+ 2
Armore	4000	14	14	14	+ ½
Atl C Cop	3714	57	57	57	+ 3
Aunor	1500	231	230	230	— 1
Bankeno	9800	690	670	680	+10
Bary Expl	6500	95	89	95	+11
Betim	5309	$22¼	22	22¼	+ ⅛
Bi Hawk	8600	108	105	106	— 1
Bounty Ex	276	6	6	6	
Bral Can F	1050	270	270	270	
Brameda	8937	115	108	108	+ 3
Brenda M	2880	520	510	510	— 5
Brunswk	7273	385	370	375	— 5
C—E					
Calmor	18500	54	54	54	+ 1
Cam Mine	5000	31	29½	29½	— 1
Camflo	3200	335	330	330	— 5
Cam Chib	200	590	580	590	+10
Camp RL	500	$30¾	30	30½	+ ½
C Tung	1800	164	158	160	
C Merrill	1100	640	635	640	+ 5
Cdn Nisto	6100	8	8	8	+ ½
Candore	283	1	1	1	
Captain	8600	5½	5	5⅛	— ⅛
Cassiar	1856	$18⅞	18½	18⅝	+ ⅛
Cent Pat	800	160	160	160	
Chmly	82000	266	200	227	—41
Chib Kay	2500	5	5	5	
Chimo	2300	108	103	103	— 6
Coldstm	1951	255	250	250	
Columb M	2500	50	50	50	
Comb Met	1200	11	11	11	
C Callinan	1500	8	7	7	— 1
Con Fardy	500	95	95	95	— 5
C Marben	800	152	145	145	— 5
C Morisn	1100	175	172	175	+ 3
Con Nichol	4000	8½	8½	8½	
C Rambler	1590	180	180	180	— 2
C Rexspar	1500	22	22	22	— 4
Cop Fields	3263	142	141	141	— 2
Coulee	1500	17	16	17	+ 1
Craigmt	1350	875	875	875	— 5
Crowbank	4000	10½	9	9	+ 1
D'Aragon	500	21	21	21	— ½
Deer Horn	2500	5	5	5	— 1
D'Elda	11700	52	50	50	
Delhi Pac	1000	8	8	8	— 1
Denison	1971	$36½	36	36	
Dickson	1700	110	105	105	+ 4
Discovry	2000	86	85	85	—13
D Explor	7200	127	115	115	— 9
Dynasty	3500	960	935	950	
East Mal	600	125	125	125	+ 5
East Sull	5455	305	300	305	+ 5
F—J					
Falcon C	5530	$13¼	13	13⅛	+ ⅛
F Mar	700	72	72	72	— 3
Fort Reinc	1000	38	38	38	— 1
Frobex	2114	30	29	29	
Gnt Mascot	8350	530	500	510	—20
Giant Yk	102	815	815	815	—25
Grandroy	5012	9½	9½	9½	+ ½
Granduc	3800	380	355	365	—10
Granisle	450	825	815	825	
Green Pnt	9000	21½	21	21	+ 1
Hollinger	660	$43	43	43	— ¼
Huds Bay	5805	$25½	25½	25½	+ ¼
Hu-Pam	1200	15	15	15	— 1
Hydra, Ex	z200	15	15	15	
Int Bibis T	z400	10	10	10	
Int Halliw	800	29	29	29	+ 4
Int Mogul	z8	$10⅛	10⅛	10⅛	
Int Obaska	8500	56	50	52	+ 1
Iron Bay T	1000	355	355	355	— 5
Irish Cop	7000	8	7	8	+ ½
Iso	8900	212	203	203	— 7
Jelex	z100	10	10	10	
Jonsm	23000	16½	15½	15½	— 1
Jorex Ltd	100	182	182	182	+ 2
Joutel	900	56	56	56	— 1
K—N					
Kam Kotia	500	53	53	53	
Kerr Add	3497	985	965	965	—30
Kirk Min	9181	6	5	5	+ ½
Lab Min	275	$42	42	42	
L Shore	145	255	255	255	— 5
Langis	1000	7	7	7	+ ½
Liberian	200	$11½	11½	11½	
LL Lac	z55	176	172	172	
Lost River	1200	490	475	480	—10
Louvicrt	2000	12	12	12	
Lytton M	1200	180	171	180	
Madeline	3053	460	445	450	
Madsen	1400	66	66	66	+ 1
Man Bar	3000	41	40	40	— 1
Match	z125	4½	4½	4½	
Mattagmi	2450	$36¾	36½	36¾	— ⅛
Mc Adam	8000	62	61	62	
Mc Intyre	782	$81	79½	81	— ½
Mentor	5000	111	108	110	+ 6
Meta Uran	3000	10½	10½	10½	— 5
Moneta P	1000	95	95	95	— 5
Mt Wright	2000	24	24	24	+ 2
Multi-M	1000	30½	30½	30½	— ½
Mymar M	555	23	23	23	— 1
NBU Mine	3900	300	295	300	
New Ath	2250	10	10	10	
N Cal	10000	35	30	31	— 4
Newconx	900	515	510	510	
N Diamds	See list below				
N Kelore	6000	5	4	5	+ 1
Newlund	5075	16	16	16	+ 3
N Que Ragl	700	600	600	600	
N Senator	z170	8	8	8	
Nick Rim	8000	12½	12½	12½	— ½
Noble M	1000	92	91	91	
Norbaska	1500	16	16	16	
Norlex e	See list below				
N Canada	500	56	56	56	— 2
Northgat	2983	580	570	570	—10
N Rock	701	212	210	212	— 3
O—S					
Obrien	z225	16	16	16	
Open End	6222	40	37	37	
Orchan	2000	410	405	410	— 5
P Asbet	11553	152	145	150	+ 5
Pac Coper	300	215	210	215	+10
Pamour	950	235	230	235	
Pan Cntr	315	320	310	310	—10
Patino N V	420	$27½	27½	27½	
Pick Crow	2562	22	22	22	— 1
Pine Point	1360	$34	33¼	34	+ ½
Placer	2980	$39⅛	39	39	— ¼
Prado Exp	900	180	180	180	
Preston	3475	955	950	950	
Pure Silv	100	235	235	235	
Q Mattgmi	z100	33	33	33	
Que Sturg	3000	19½	19	19	+1½
Radiore	4000	30	30	30	
Rayrock	1500	125	121	125	— 5
Reeves	1900	70	65	70	+ 5
Rio Algom	968	$17⅞	17⅝	17⅞	+ ⅜
Roman	6050	930	885	885	—40
Ryanr	16000	14	14	14	
St Fabien	1000	11½	11½	11½	— ½
Sherritt	4000	$15¼	15	15	— ¼
Sigma	200	550	550	550	—40
Sil Miller	3664	5½	5	5½	
Silvmg	1000	18	18	18	
Stanrock	2740	55	55	55	
Steep R	2476	218	216	216	— 1
Sud Cont	2000	27½	27½	27½	
Sullivan	2318	305	300	300	— 5
Sun Ex	26500	19	17	17½	+ ½
T—Z					
Tara	3365	$16	15¾	15¾	— ¼
Teck Cor A	952	525	515	515	—20
Teck Cor B	916	490	485	485	
Texmt	19500	56	53	55	+ 6
Texore	1000	11½	11½	11½	+ 1
Tex-Sol	620	50	50	50	— 1
Thom L	4200	29½	28	29½	+4½
Tormex M	300	165	165	165	
Tribag	z200	68	68	68	
Trin hib	3000	14	14	14	— ½
U Siscoe	1050	132	130	130	+ 2
Upp Can	3700	220	216	216	— 2
Vespar	1500	16	16	16	— ½
Wst Mine	120	375	370	370	— 5
Wfield	12474	173	170	170	— 5
Wstfield w	1000	80	80	80	— 4
Whithorse	280	247	247	247	— 2
Wilco	1000	14½	14	14	— 1
Willroy	1626	121	115	120	— 3
Win-Eld	6000	10	10	10	
Wr Harg	21	130	130	130	
Yk Bear	900	430	430	430	— 5
Zenmc	31900	18½	17½	18	— 1

OILS

Stock	Sales	High	Low	Close	Net Ch'ge
Alt East G	1150	740	725	725	— 5
Alminex	500	560	555	555	
Am Leduc	2000	9	9	9	+ 1
A Quasar P	5900	825	810	810	—25
Asamera	9960	$21⅝	21⅛	21⅝	— ⅛
Ashland C	1000	$13⅛	13	13⅛	— ⅛
BP OG	19150	540	510	525	— 5
Bralor OG	1200	231	231	231	— 4
C Geother	1900	115	110	110	
C Nor West	6050	285	260	260	—40
CS Pete	99510	775	735	745	+30
CSPet w	17040	525	480	485	
C Bonanza	1800	88	85	85	+ 2
C Ex Gas	1100	350	345	345	
C Homestd	1716	775	760	760	—15
CLI Pete	290	52	52	52	
C Reserve	1125	500	490	495	+ 5
Cdn Sup O	200	544	44	44	
Cardinal Oil	8310	12¼	12	12	— ¼
Chieftan D	2250	$10¼	10	10¼	+ ¼
Clark Can	3600	360	350	350	—15
Davoil	2400	26	25	25	— ½
Decca R	1000	310	300	305	+ 5
Francana	7425	625	610	615	—10
Gr Plains	4200	$34	33¼	34	+ ⅜
Gt Collsds	100	680	680	680	—10
Houston O	5350	235	228	230	— 5
Hudson W	3000	50	50	50	— 2
Inter Tech	3000	105	100	103	— 1
Lochil	19935	165	162	164	+ 4
Merland E	3000	50	50	50	
Midcon	2240	61	60	60	— 4
Mineral R	2160	43	39	43	
Nat Pete	3325	202	195	196	— 9
NC Oils	1600	600	600	600	
Nthld	11600	111	110	111	+ 1
Numac	3460	$14⅞	14¼	14	
Page Pet	400	220	220	220	
Pan Ocean	4958	$13⅜	13¼	13¼	— ¼
PanCdn P	1800	$15½	15⅜	15⅜	+ ⅛
Petrol	700	119	118	119	— 4
Pinn P	11000	43	42½	43	— 2
Place G	7100	91	88	88	— 3
Ponder	6000	62	62	62	— 2
Peyto Oils	1300	215	212	215	+ 7
Ranger	2550	$19¾	19½	19½	
Scurry Rn	800	$16⅞	16¾	16⅞	— ⅛
Siebens	1200	970	960	960	
Spoon	11150	94	90	92	
Sundale O	2275	375	370	370	— 5
Total Pet	5800	625	610	620	+15
Total P A p	1100	$13½	13⅜	13½	
Tr Can Res	3500	110	106	107	+ 1
U Canso	5100	535	515	525	
Un Reef P	1000	20	20	20	
Ulster Pet	2900	141	140	141	+ 1
Voyager P	200	485	470	470	+10
W Decalta	7090	585	580	585	— 5

Primary Distribution

The shares of the following companies may be considered as being in primary distribution through the facilities of the Exchange pursuant to a Statement of Material Fact.

e —previously issued shares.

N Dimens	8514	60	58	59	+ 2
Norlex	67800	39	34	38	+ 4

INDUSTRIALS

Stock	Sales	High	Low	Close	Net Ch'ge
A—B					
Abitibi	15177	$8¾	8⅛	8¼	+ ⅛
Abitbi 7½p	30	550	50	50	+ ½
Acklands	1581	$9⅞	9¾	9⅞	+ ⅛
Acres Ltd	1325	$14	13⅞	13⅞	— ⅜
Acres A pr	600	$45	44¾	45	+ ½
Acres wt	1100	395	395	395	+ 5
A.G.F.M	500	$7	6¾	6¾	— ¼
Agra Ind	5505	$14¾	14⅛	14¾	+ ¾
Ahed M	1300	465	460	465	+15
Alta Gas A	1965	554	54	54	+ ¼
Alta Nat	2100	520	20	20	
Alcan	6638	$22⅜	22	22¼	— ⅛
Alcan pr	600	$26⅞	26½	26⅞	+ ⅛
Alg Cen	10700	$10⅜	10¼	10¼	+ ⅛
Algoma St	2120	$14¾	14¼	14½	+ ⅛
Algon	250	420	420	420	—30
Algona pr	432	420	420	420	—30
Allarco Dv	840	$7⅛	7	7⅛	
Alliance B	2000	480	470	480	
Alminx 2p	148	$36⅞	36⅞	36⅞	+ ⅛
Anglo-cn	300	470	460	470	+10
Ang CT 290	55	$41	41	41	+ ½
Anthes B p	z10	$75	75	75	
Aquitaine	886	524	23½	23½	— ⅜
Argus	z133	$14⅝	14¼	14¼	
Args 250 p	100	$31	31	31	
Argus B pr	25	$35½	35½	35½	
Argus C pr	5381	$10¼	10⅛	10¼	+ ¼
Asbestos	50	$27¼	27¼	27¼	— ½
Atco Ind	660	$11¼	10½	10½	— ¾
Atl Sugar	1360	$6⅞	6⅞	6⅞	
Atl Sug pr	215	566	66	66	
Atl Sug w	200	160	160	160	
Auto El	1000	$8¾	8⅝	8¾	
Auto Hard	100	$8½	8½	8½	
Bk Mtl	23760	$22⅛	21⅝	22⅛	+ ⅜
Bank N S	2765	$39¼	39¼	39¼	— ⅛
B Cdn Nat	2150	517	16⅞	16⅞	— ¼
Baton B	500	$18⅝	18½	18½	— ⅜
Beavr Eng	500	$8½	8½	8½	
Beaver L	100	$18	18	18	
Becker B p	1575	$11¼	11¼	11¼	
Belding L	260	$11¾	11¾	11¾	
Belding w	500	325	325	325	— 5
Bell Can	11244	$45⅝	44½	44¾	+ ⅛
Bell A pr	822	$51⅞	51⅝	51⅞	
Bell B pr	1315	$53¾	53⅜	53⅜	+ ⅜
Biltmore p	125	$13	13	13	— ⅜
Black P p	3700	$7½	7¼	7½	+ ¼
Block Bros	7325	325	310	310	—10
Bombrdr	165	$7⅞	7⅞	7⅞	
Bovis Cor	1250	210	205	205	— 5
Bow Valy	3750	332	31¾	32	
BP Can	4055	$16⅛	15⅞	15⅞	— ¼
Bramalea	4105	470	465	470	+ 5
Bramal w	2200	320	315	315	
Brascan	6533	22	21¾	21⅞	
Bright	1025	521	20⅞	21	+ ¾
Brinco	10131	5⅝	6¼	6¼	— ⅛
Br Am Bnk	100	$13¾	13¾	13¾	+ ¼
BC Forest	100	$21½	21½	21½	+ ½
BC Fst pr	50	$42	42	42	+ ½
BC Pack B	25	527	27	27	
BC Sugar	250	$20⅛	20⅛	20⅛	
BC Sugar p	300	$15⅞	15⅞	15⅞	
BCPh 6 pr	25	584	84	84	
BCPh 4¾ p	25	566	66	66	
BCPh 4½ p	40	565	65	65	+ 1
BCPh 4¾ p	25	560	60	60	— 2
BCPh 5.25	100	$18¼	18¼	18¼	
BCPh 5.15	100	573	73	73	— ¼
BCPh 6.80	50	526	26	26	
Bruck B	100	$9⅛	9⅛	9⅛	+ ¼
Budd Auto	2265	$11⅞	11⅜	11¾	
Budd A w	1125	700	695	700	+10
Burns Fds	1200	$14⅝	14½	14⅝	
Burrard	z16	$9¼	9¼	9¼	
Bushnell	700	$8½	8½	8½	
C—E					
Cad Dev	9235	$9¾	9⅜	9½	— ¼
Cad Dev b p	100	521	21	21	— ¼
CAE Ind	2850	$7⅜	7⅜	7⅜	+ ⅛
Cal Pow	10694	$25½	25¼	25½	+ ⅛
Calgry P p	35	$75	75	75	
Calvrt Dle	4300	150	140	140	— 5
Cambrldg	100	515	15	15	
Canau	11714	$5¾	5⅝	5⅝	+ ⅛
CD Sugar	416	$30½	30½	30½	— ½
Can Cem L	520	$51½	51	51½	— ½
C Cem L p	125	520	20	20	
Can Malt	402	$28½	28½	28½	— ¼
C Packrrrs	2175	$18⅜	18	18⅜	+ ¼
Can Perm	1585	$18⅛	18	18	
C Safway p	125	584	84	84	
CSL pr	102	56¼	5¼	5¼	— ⅛
Cdn Brew	3311	58	7⅞	7⅞	+ ⅛
C Celanesv	500	$17¼	17	17¼	+ ¼
C Cable w	1040	445	435	445	+ 5
Cdn Can A	135	$7⅛	7⅛	7⅛	
C Curtis	400	88	88	88	
Cdn Equty	275	$13⅛	13⅛	13⅛	
Cn Food Ip	40	540	40	40	
CG Sec A	100	$12½	12½	12½	—1¾
C Goldie	1400	55¼	5⅛	5⅛	
C Hydro	2975	$11	10¾	10¾	— ⅛
C Imp Bank	8136	$29½	29¼	29½	+ ⅜
C Ind Gas	3678	$8⅞	8¾	8⅞	
C Ind Gas p	250	520	20	20	
CIL	5215	$17	16⅝	17	+ ½
C Interurb	240	210	205	205	
C Intrurb p	700	$8⅞	8¾	8⅞	+ ⅛
C Manoir	740	430	430	430	—10
C Marconi	100	330	330	330	+ 5
C Ocdental	350	$10	9⅞	10	
CP Inve pr	3615	$26¼	26	26¼	+ ¼
CP Inve w	5615	345	340	340	—10
CP Ltd	13852	$14⅞	14⅝	14¾	— ⅛
CPL A p	1400	$11⅞	11¼	11⅞	
CPL UK p	200	$9¼	9¼	9¼	— ⅜
CRenol A p	320	$12	12	12	—2½
Cdn Tire	95	$43	43	43	
Cdn Tire A	1852	$40	39¾	39¾	— ¼
C Utilties	500	$45	45	45	
C Util w	1150	$11½	11⅛	11⅛	— ⅜
CWN Gas	115	$24¾	24¾	24¾	— ⅛
Canron	2750	$21	20½	20¾	— ¼
Capit Div	2800	68	66	66	
Cara	250	55	5	5	— ⅛
Carrier JD	130	$7⅛	7⅛	7⅛	
Carrier w	1000	420	400	400	—30
Cassidy L	4325	$5⅝	5	5½	+ ½
Cassidy p	150	59	9	9	
CDRH Lt	4130	$14¾	13	14½	+1½
Celanese	2725	$5⅜	5¼	5¼	— ⅛
Celanes 1 p	500	$12¾	12¼	12¼	— ½
Celan 175 p	450	$22½	22⅜	22⅜	— ⅛
Chat-Gal	z25	$21¼	21¼	21¼	
Chrom	100	155	155	155	+ 5
Chrysler	2079	$36⅛	35¼	35¼	+ ¼
CHUM	510	58	8	8	+ ¼
CHUM B	2100	$9½	9¼	9⅜	
32 32					
Collwood	z5	$32	32	32	
Colwood p	z25	$18	18	18	
Columbia	1350	205	200	200	— 5
Columbi p	940	$5½	5¼	5¼	— ¼
Cominco	2435	528	27¾	27¾	
C Holiday I	405	$13	12¾	12¾	+ ⅛
Compro	200	415	415	415	
Computel	425	$5⅛	490	5⅛	
Comtech	400	280	275	280	+ 5
Con Bath	1510	$9¾	9½	9⅝	
Con Bath p	900	$15	14⅞	15	+ ⅛
Con Bath w	125	50	50	50	— 1
C Bath 68 w	345	360	350	360	+10
C Bldg	28205	275	270	275	+ 5
Con Textile	2300	56	5⅝	5⅝	— ⅜
Con Distrb	950	$32⅞	32½	32¾	— ⅛
Cons Gas	9890	$19	18⅞	19	
Con Glass	1182	$17¾	17½	17¾	+ 1
Control F	2156	210	200	210	
Cooper C	200	$16⅞	16	16⅞	
Corby vt	300	$24¾	24¾	24¾	
Cornat Ind	3995	225	220	225	+ 5
Coronatn	100	115	115	115	— 5
Cosmos	200	110	110	110	
Crain R L	2755	$13⅞	13¾	13⅞	+ ⅜
Crestbrk	600	440	425	440	+25
Crwn Life	25	$43	43	43	
Crwn Trst	280	$18	18	18	
Crwn Trst	280	$18	18	18	
Crow Nest	500	$30	30	30	
Crush Intl	2170	$19¼	19	19	+ ¼
Cygnus A	500	$5¾	5¾	5¾	
Cygnus B	1050	56	6	6	— ¼
Dawson D	100	58	8	8	
Debhld B p	50	$79½	79½	79½	
O—S					
Ocdenfl Pt	800	$11½	11⅜	11½	+ ⅜
Oceanus 1	400	220	215	220	— 5
Oil Patch	2000	320	315	315	
Okanagan	625	$10¼	9¾	9¾	— ¼
Ontario Tr	1100	58¾	8¼	8¼	+ ⅛
Orlando R	3990	59	8⅝	8⅝	
OSF Ind	715	55¾	5⅝	5⅝	— ⅛
Oshawa A	7815	$12⅝	12⅜	12⅜	— ⅛
Oshawa w	337	160	160	160	+10
Pac Pete	1646	$34	33⅝	337⅞	— ¼
PanCan 1	1275	250	240	250	—10
Paragon	100	55	5	5	— ⅛
Peel Elder	250	$22¾	22⅝	22⅝	—⅜
Pembin A	600	571¼	7¼	7¼	
Pembin B	250	57	7	7	
Penningtn	600	$14	14	14	+ ⅛
PC Jwl A	715	$16¼	16⅛	16⅛	— ⅛
P Dept S	1000	$20¾	20⅜	20⅜	— ⅛
Petrofina	720	$24½	24½	24½	
Phillips Cb	100	$11	11	11	
Pitts Eng	675	$18¼	18	18	
Pow Corp	2420	$9½	9⅛	9⅜	
Pow Crp pr	200	$31¼	31	31	
Pow C 5 pr	400	$11⅝	11½	11⅝	+ ⅛
Pre Cable	2200	$19½	19¼	19½	+ ½
Price Com	4735	577⅞	75⅞	7¾	
Provigo	250	$8½	8½	8½	
Prov B Can	210	$18½	18½	18½	
Q Brdcast	800	$8¼	8¼	8¼	— ¼
Que Tel	100	$15⅜	15⅜	15⅜	— ⅛
Quinte C	850	275	260	275	+15
Quinte A	1500	270	260	260	
Rank Org	1025	$28½	28	28½	+ ½
Rapid Grp	500	$8⅛	8⅛	8⅛	+ ⅛
Rapid Gr A	200	$8¾	8¾	8¾	
Realty C A	4200	57	6¾	6⅞	+ ⅛
Realty C w	1400	370	360	370	+10
Reed Oslr	5530	$11¼	11	11	— ⅜
Reichhold	6325	$14½	14	14½	+ ¾
Reich wt	600	625	600	620	+20
Reitman	z100	$24⅝	23¾	24⅝	
Reitman A	1010	$24½	24¼	24½	+ ⅛
R Little	3910	575	71	73½	+ 6
R Little A	625	$74½	72¾	73	+10
Rolland	100	425	425	425	+25
Delta Ben	2200	480	440	480	+35
Distl Seag	7222	$33⅜	33	33¼	+ ⅛
Doman I	3000	$13⅝	13⅛	13¼	+ ⅛
Dome Pete	3037	$3⅝	2 7⅝		
Dome Pete	3037	$38⅝	37⅝	37⅝	— ⅜
D Bridge	1000	$27⅛	27⅛	27⅛	
D Citrus	300	591⅛	9	9	— ¼
Dofasco	895	$27¾	27½	27⅝	
Dofasco p	135	$74¼	74	74	— ½
Dom Glass	100	$13½	13½	13½	— ¼
Dom Lime	1500	59¼	9	9	
Dom Store	4250	$16¼	15⅞	16¼	+ ¼
Domtar	2316	$13⅛	13⅛	13⅛	+ ⅛
D Textile	525	$24½	24	24½	+ ⅜
Dover Ind	200	520	18¾	18¾	+1¾
DRG Ltd	1615	512	17¾	18	+ ¼
Du Pont	1195	526	25¼	26	
Dustbane	100	57	7	7	+ ⅛
Dylex Div	526	$13½	13½	13½	— ¼
Dylex D A	3216	$13⅛	13⅛	13⅛	
Estn Can S	644	$15⅝	15½	15⅝	— ⅛
Econ Inv p	z10	$32¼	32¼	32¼	
Eddy Mtch	z15	$12	12	12	
EL F	10900	58⅜	8½	8½	— ¼
Electro K	600	440	430	440	
Electro Itd	1665	$61¾	60	61¾	+1⅜
Electro p	25	579	79	79	
Emco	500	567⅞	67⅞	67⅞	+ ⅛
Erle D	250	58⅛	8½	8½	
F—J					
Falcon	1915	595	95	95	+ ½
Fed Grain	3395	58⅛	8	8	— ⅛
Fields S

MUTUALS

TORONTO (CP)—Friday's closing prices on selected mutual funds, supplied by the companies directly or through brokerages. They are prices at which the securities could have been sold (bid) or bought (asked).

	Bid	Asked
Adanac	2.29	2.50
All Canadian Com	9.06	9.90
All Canadian Div	10.11	11.05
All Canadian Ven	4.21	4.60
American Growth	7.31	8.03
Associate Investors	5.92	5.98
Beaubran	46.75	50.76
Canada Growth	6.18	6.79
Canagex	10.75	11.62
Canadian Gas Energy	14.47	15.90
Canadian Invest Fund	5.07	5.56
Canadian Scudder Fd	20.92	20.92
Canadian Sec Growth	5.31	5.85
Canadian S.A. Gold Fd	5.78	6.32
Canadian Trusteed	5.00	5.49
Champion Mutual	8.51	9.30
CSM Japan Fund	10.05	11.04
Capital Growth	10.19	10.44
Collective Mutual	7.05	7.74
Commonwealth Intl	14.64	16.09
Commonwealth Intl Lev	3.95	4.43
Commonwealth Venture	7.52	8.26
Corporate Investors	6.17	6.74
Corporate Inv Stk Fd	5.38	5.88
Eaton Viking	5.70	6.20
Educator's Equity	7.33	7.71
Entarea Investment	6.49	7.14
Exec Fund Canada	6.28	6.88
Fonds Collectif A	6.95	7.60
Fonds Collectif B	5.86	6.04
Fonds Collectif C	4.18	4.55
Fonds P.E.P.	4.18	4.55
Fraser Growth	3.45	3.79
Growth Equity	7.50	8.24
Growth Oil and Gas	30.88	
Harvard	7.34	8.04
Industrial Growth	6.73	7.40
Investors Growth	12.40	13.56
Investors Intl Mutual	8.34	9.12
Investors Japanese	6.55	7.16
Investors Mutual	5.85	6.40
Investors Retirement	5.16	5.64
Keystone Canada	9.29	10.18
Magna Carta	1.54	1.67
Maritime Equity	3.31	3.61
Marlborough	5.67	6.20
Natrusco	15.01	15.59
Natural Resources	7.29	7.97
N.W. Equity	7.88	8.66
N.W. Financial	5.10	5.60
N.W. Growth	6.45	7.09
Pension Mutual	8.52	9.34
P.H. and N. Fund	16.51	16.84
Planned Resources	4.70	5.16
Principal Growth	5.02	5.51
Provident Mutual	7.43	8.13
Prov Stock Fund	6.46	7.06
Prudential Growth	6.28	6.86
Regent Growth	10.17	11.18
Regent Venture	4.84	5.32
Royfund	6.46	6.72
Sav Inv Pref Et Rev	7.04	7.74
Sav Inv Am Pref	10.27	11.28
Scudder Na Fo	10.74	10.74
Taurus	3.44	3.78
United Accumulative	5.62	6.18
United Horizon	3.82	4.20
United American	2.70	2.97
United Venture	4.73	5.20
Univ Sav Equity	8.21	9.02
Western Growth	6.66	7.32
Xanadu	3.85	4.22
York Fund of Canada	5.07	5.51

$ EXCHANGE

VICTORIA — Purchase of U.S. funds in terms of Canadian dollar was quoted today by the Royal Bank at 5.99¼ for cheques, .99⅛ for cash and .98⅛ for silver. Selling rates were $1.00¼ for cheques, and $1.00⅜ for cash.

NOON PRICES

MONTREAL (CP)—U.S. dollar in terms of Canadian funds up ⅜ at $0.99 21/32. Pound sterling down 3/16 to $2.59 15/16.

NEW YORK (CP)—Canadian dollar up 1/16 at $1.00 23/64 in terms of U.S. funds. Pound sterling down 13/64 at $2.60⅞.

business

AB KENT - EDITOR

NW Ventures

An investment in the Toronto Sun, a newspaper founded last year after the collapse of the Telegram, has been made by Vancouver-based Northwest Ventures Ltd.

Ventures president Earl Glick reports the new paper has shown a profit during its first months of operation, and that circulation and advertising accounts are growing.

The company also expects returns ranging from 16.66 per cent to 14.83 per cent, after investment is fully recovered, from the proceeds of a new feature film due for release in th spring. It is the Groundstar Conspiracy, with George Peppard and Michael Sarazin.

Geoquest

Various interests have been secured in 21 producing oil and gas wells in Alberta and Saskatchewan by Geoquest Resources Ltd., of Vancouver, which expects a working life of 15-20 years for the properties.

Drilling continues at the Monkman Pass-Grizzly Valley well of American Quasar, in which Geoquest has interest. Depth of 17,000 feet is expected to be reached in three or four months at a cost of $1.75 million. Work is around 11,200 feet at present.

EDP

EDP Industries Ltd. reports a loss of $3.4 million ($6.24 a share) in 1971, more than double the loss of $1.5 million ($2.59) in the year ended Nov. 30, 1970.

The 1971 loss contained an extraordinary item of $2.4 million, which included several write-offs and losses related to former subsidiaries.

"The disposing of those businesses not related to data processing has enabled management to concentrate its efforts in the area where it had the expertise — data processing," said president W. R. Wood.

Gross revenues were down to $2.8 million from $3.4 million the previous year, and the deficit at the end of the 1971 fiscal year was $5 million, compared to $1.6 million a year earlier.

CSL

Better performance in its major operations this year is forecast by Canada Steamship Lines Ltd., which as previously reported had lower earnings in 1971 than in 1970.

The company will have increased ship capacity that ought to produce greater water volume of freight handled. It has a larger backlog of shipyard construction work, and land freight handling is expected to increase.

In addition, the company is now in the household moving and storage business through its 1971 acquisition of Morgan Storage and Moving Ltd.

W. Realty

Western Realty Projects Ltd. reports its profit increased to $2.56 million (40 cents a share) in 1971 from $1.98 million (31 cents) the year before.

The company describes itself as the "fourth largest land development company in Canada in terms of net profit and one of the top eight in total assets.

A public company for three years, its current financial statement shows assets of $87.9 million in 1971, up from $67 million in 1970. Gross revenue rose to $17.1 million last year from $15.7 million the year before.

Cygnus

Cygnus Corp. Ltd. earned $535,730 during 1971, up from $248,753 the previous year.

The 1971 earnings included an extraordinary item of $84,885, representing the company's share of the gain realized by Home Oil Co. Ltd. on the sale of certain investments.

Gross income was $1.65 million compared with $1.5 million in 1970.

Agra

First half revenues this year reached a record $17 million, up $7.2 million, reports Agra Industries Ltd.

The diversified firm had consolidated net earnings of $685,456 (41 cents a share) compared with $547,447 (36 cents) on the period a year ago.

Startup costs for the new rapeseed processing plant at Nipawin depressed earnings to some degree, while working capital rose from $88,326 at the end of January a year ago to $490,855 this year.

Imasco

A 12.5 per cent improvement in earnings last year is reported by Imasco Ltd., successor to Imperial Tobacco, which expects a two-year growth pattern to continue in 1972.

The company earned $1.79 a share, up from $1.59, reflecting a 10 per cent increase in operating profit in the tobacco division, and a 20 per cent rise in retail and wine profits. The food division declined 4.5 per cent.

Slater, Walker

Slater, Walker of Canada Ltd. reports it has reached agreement to acquire all the shares of R. C. Baxter Properties Ltd.

A private company, Baxter owns 10 income-producing properties with a value of more than $25 million in British Columbia, Saskatchewan, Manitoba and Ontario.

Price of the purchase was not disclosed.

The agreement does not include Baxter Estates or R. C. Baxter Ltd., two main Baxter companies with real estate interests.

Bovis

Bovis Corp. Ltd. in 1971 reversed its loss position of 1970 by earning $1.36 million (11.6 cents a share) from gross revenue of $62.8 million.

In 1970 the Toronto-based international heavy construction firm had revenue of $62.57 million and lost $633,000.

Cash flow last year was $5.3 million and bank debt dropped from $6.87 million to $1.55 million.

DRG

A split of both A and B class shares on a 2-1 basis was approved by shareholders of DRG Ltd. last week.

Trading of the new stock starts next week at Toronto Stock Exchange.

In the first quarter, orders have reached more than $13 million, up 9.8 per cent from a year ago, and for the balance of the year good earnings are expected.

Enex

A change of name from Enex Mines Ltd. to Enex Resources Ltd. is planned by directors, pending approval by shareholders at the annual meeting in June.

The new name would reflect broader interests of the company acquired in the past year.

Drilling for natural gas in the Chauvin area of Saskatchewan is expected to start soon, Enex said.

Brycon

Preliminary exploration on its 28-claim Window copper prospect northwest of Afton Mines Ltd. has been started by Brycon Industries Ltd.

Magnetic and induced polarization surveys, trenching and geochemical sampling will be carried out in an effort to locate drilling targets.

An estimated $30,000 will be spent on the field work and an underwriting of $150,000 is to provide the balance of funds for further development.

The property is formerly that of Cambridge Mines Ltd.

Trade Hopes Good

VANCOUVER (CP) — Indonesia appears to be shaping up as a major trading partner, says Lawrence Dampier, the leader of a Vancouver Board of Trade mission to Pacific Rim countries.

Dampier, who is also president of the board, and the 55 members of the mission returned Sunday after spending 24 days in Australia, Indonesia and Hong Kong.

He said main trade prospects in Indonesia involve industry and resource utilization.

"They have millions and millions of acres of timber, both of the types suitable for plywood, and also hardwood, which is something we don't really have," he said.

HAVE KNOWLEDGE

"We have the heavy equipment and the technical knowledge in this field and they want to develop an integrated timber industry."

Dampier said there is a lot of trade potential in mining and oil in Indonesia although the oil industry is dominated by American concessions.

"There is room for the oil trade there, and one of the things the Indonesians have done is made sure that they do not have foreign ownership. The Americans have oil concessions, but they do not own it and the Indonesians make sure of that."

Dampier said a second five-year plan begins in Indonesia in 1974 which will be mainly concerned with primary and secondary industry — "But they lack the technical skills and know-how, and this is where we come in."

SIMILARITIES

He said most of the mission's talks in Australia concerned the changing trade situation accompanying Britain's entry into the European Common Market, and added that while there is room for increased Australia-Canada trade, particularly in wool and technical knowledge, the similarities between the two countries do not indicate a massive trade increase in the near future.

A theme of the entire trip was the strong influence of Japan in Pacific Rim trading.

The Hong Kong portion of the trip, two days, was concerned with business meetings for ventures already established and did not break new ground, he said.

Dividends Decrease

TORONTO (CP) — Canadian companies paid $500.61 million in dividends during the first four months of the year, a drop of 5.7 per cent from $530.74 million during the corresponding period last year, reports Bongard, Leslie and Co. of Toronto.

Industrial, mining and institutional sectors of the economy recorded lower payments. Dividends paid by utilities were sharply higher.

In April, dividend payments totalled $129.24 million, compared with $122.53 million last April and $114.48 million in April, 1970.

LONDON

LONDON (CP)—Closing stock quotations in new pence unless pounds are indicated: Assd Brit Foods 80; Bilvoors 130; Bowater Paper 151; Brit Am Tob 296½; Brit Assets Trust 91½; Brit Oxygen 69; Brit Petroleum 498½; Burmah Oil 378½; Can Pac 677; Charter Cons 265½; Courtaulds 131¾; Distillers 187½; Dunlop Holdings 192; E and M Ind 217; Free St. Geduld 520; Gen Elec 181¾; Gr Univ Strs 322; Hawker Siddeley 397; Hudson's Bay 847; ICI 245; Imp Tob 111½; Kloof 266; Marks and Spencer 284; Metal Box 389; Rio Tinto-Zinc 224½; Sec Scott Invest 122; Shell T and T 301½; Tube Investments 434; Unilever 366½; Vickers 117¼; West Driefontein 882½; Woolworth 134½.

Bonds (in pounds): Brit Transports 78-88, 62½; Brit 2½s Consols, 28⅝; Funding, 98¼; War Loan 3½s, 41⅛.

PICA Expansion Shows in Earning

A year of greatly expanded operations contributed to a decline in net earnings for the Tokyo-based Private Investment Co. for Asia during 1971.

The development-oriented investment firm, which is committed to expansion of the private sector of the southeast Asian economy, has seven Canadian member firms, the latest of which is Canadian Pacific Ltd.

The others are Alcan Aluminum Ltd., MacMillan Bloedel Ltd. and four banks — Montreal, Canadian Imperial Bank of Commerce, Royal and Toronto-Dominion.

Completion of the first phase of implementing PICA's concept was marked with the end of 1971. Future growth will rest on the foundation built as initiator and catalyst for ventures in the developing countries, chairman Yoshizane Iwasa said.

The company consists of three groups, the principals being mainly Japanese and U.S. companies, with the third group consisting of Canadian, U.K., European and Australian companies.

PICA has developed in three years into a significant source of equity and loan capital, the chairman noted. It is the only institution of its kind in Asia.

A total of $29.33 million (U.S.) was invested or committed at the end of 1971 compared with $5.32 million at the close of 1970.

Gross income during the year amounted to $2.27 million ($2.14 million) and net earnings $433,667 ($806,372).

The cost of operations rose by more than $300,000, and interest, commissions and taxes also were higher for a total expense of $1.83 million compared with $1.33 million in 1970.

Income was taken into retained earnings, which at the end of 1971 stood at $782,071 against $348,404 the previous year.

Brian Holley VOLVO
SERVICE—PARTS—SALES
8 A.M. to 8 P.M.
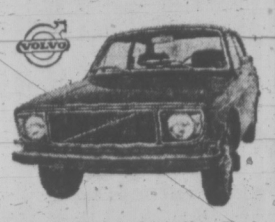
All Models Including Fuel Injection Now Available
3319 Douglas at Cloverdale
Phone 384-1161

RONSON
Sales and Repairs
Authorized Factory Depot
Shavers, Lighters, Appliances
VICTORIA SHAVER CENTRE
709 JOHNSON

IMPORTANT ANNOUNCEMENT
3361 WOODBURN AVE.
(AVAILABLE AT $47,500)
BAYSHORE REALTY LTD.
512 FORT ST. 388-6424
BRENT D. EWING (658-5661)

$92,000
EVERY COLOR — MODEL
HONDA
"World of Pleasure"
PEARSONS

LEASE
ANY VOLKSWAGEN
• BEETLE • SUPER BEETLE
• VANS • CAMPER • BUS!
• LUXURY 4-DOOR SEDAN

PHONE OR SEE TED BOWCOTT
388-5466
Our professional transport specialist and Sales Manager who can advise you on your needs. Competitive rates from
$56 a Month
Douglas Volkswagen Ltd.
3329 DOUGLAS ST.

Life Insurance Branch Manager For Victoria
A large Canadian life insurance company . . . offering a full range of life and health coverages and equity-based plans, both individual and group . . . is seeking a person with potential and ambition to manage an established branch office in Victoria.
The person chosen to head this branch must be presently in management or a successful personal producer with management ambitions. He must be ready to work hard in the development of new manpower.
For further details and a personal appointment, please write to Box No. 553, giving complete details of education and employment background and earnings. All replies will be treated in strict confidence.

PROVINCE OF BRITISH COLUMBIA
has openings for
ASSISTANT CHIEF GAS INSPECTOR:
Safety Inspection Services, Vancouver.
To assist in administration of the "Gas Act", including setting examinations for inspectors and approving of equipment design for compliance to code. Requires University Graduation in Mechanical Engineering and considerable experience, plus several years in gas appliances and equipment. $12,840 - $15,420.
COMPETITION NO. 72:518 — Apply VICTORIA.
GAS INSPECTOR:
Department of Public Works, Prince George.
Requires a valid Certificate of Competency as a Gas Inspector and/or four years' experience as an apprenticed Gas Fitter. Starting salary up to $11,556 per annum.
COMPETITION NO. 72:172A — Apply VICTORIA.
SYSTEMS ANALYST:
Data Processing Centre, Victoria.
To develop and revise current systems; and provide documentation to user department. Requires related University degree and several years experience, or equivalent experience in management and systems programming as applied to accounting problems. $11,028 - $13,440.
COMPETITION NO. 72:448A — Apply VICTORIA.
HOSPITAL ADMINISTRATORS:
Mental Health Branch, Tranquille and Terrace.
To administer budget, fiscal control, personnel and payroll, and ancillary services. Requires recognized course in hospital administration, plus several years of directly related experience. $10,620 - $12,840.
COMPETITION NO. 72:445A — Tranquille;
COMPETITION NO. 72:446A — Terrace — Apply ESSONDALE.
AUDIT ACCOUNTANTS:
Dept. of Finance, Travelling Audit Section and Consumer Taxation Branch, Vancouver.
To carry out assignments within government agencies or conduct audits relevant to social services taxes. Requires a recognized accounting degree. $10,212 - $12,360.
COMPETITION NO. 72:526 — Travelling Audit Section;
COMPETITION NO. 72:227A — Consumer Taxation Branch — Apply VICTORIA.
PHYSIOTHERAPISTS:
Pearson or Riverview Hospitals, Vancouver.
Requires recognized degree or diploma in Rehabilitative Medicine or Physical Therapy, and preferably with experience. $7,524 - $9,132.
COMPETITION NO. 72:513 — Apply ESSONDALE.
Applicants must be Canadian citizens or British subjects.
Obtain applications from British Columbia Civil Service Commission offices at 544 Michigan Street, VICTORIA, or Valleyview Lodge, ESSONDALE, and return as directed above by April 26, 1972.

Come In Today
DON'T LOOK FOR TROUBLE ON YOUR INCOME TAX

To get the full lion's share of those legal deductions, look no further! Just take your tax return to H & R BLOCK. There's an office near you. Trained preparers will tame your taxes. H & R BLOCK—A good place to place your confidence.
COMPLETE RETURNS $5 UP
LIFE
GUARANTEE
We guarantee accurate preparation of every tax return. If we make any errors that cost you any penalty or interest, we will pay only that penalty or interest.
H&R BLOCK (CANADA) LTD.
Canada's Largest Tax Office with over 5,000 Offices in North America
2651 DOUGLAS ST.
1826 OAK BAY AVE.
at Bank St.)
the Bay fourth floor
Now 3 Offices to Serve Victoria Better
WEEKDAYS, 9-9 SATURDAY, 9-5
386-0012
No Appointment Necessary

EXECUTIVE SECRETARY POSITION AVAILABLE
The Victoria and Vancouver Island Multiple Sclerosis Society requires the services of an executive secretary. Reply by letter with complete personal data to: the President, Victoria and Vancouver Island Multiple Sclerosis Society, c/o 608 Yates Street, Victoria, B.C.

CORNELL
Has Your Kind of Car
"PUTTING YOU FIRST—KEEPS US FIRST"
Across from Mayfair
385-5711

ALUMINUM SCREENS—DOORS WINDOWS
SPECIALTY FINISHERS
382-4612

CONDOMINIUMS AND TOWNHOUSES OPEN TO VIEW
1:30 - 4:30
MON. - SAT.
415 LINDEN
"FAIRLYN"
360 DALLAS
SEAFRONT
MARQUEE COURT
2095 Oak Bay Ave.
VILLAGE PARK
TOWNHOUSES
3987 Gordon Head Rd.
Exclusive Sole Agents
WHYTE & GOWER
Oak Bay Properties Ltd.
2227 Oak Bay Avenue
592-2407

APARTMENT BLOCK
★ Close to the sea with balconies!
★ Super 20-suite block!
★ One and two bedroom suites!
★ New in 1965 — Largest basement and storage!
★ One mortgage of $100,000 at 7%. Due 1990!
★ Vendor would consider good mortgage paper!
★ Price $225,000. Act now before prices go up!
★ ★ ★
MOTEL
10 units on Motel Row. Always full. The land is worth the price of $125,000. Good statement. Just right for husband-wife team. Get into the money makers! Now is the time.
Peter Brown of
ARTHUR E. HAYNES LTD.
Est. 1910
739 FORT
386-3271 658-8168

LEASE

'72 2-DOOR Pinto
$69 MONTH
Includes:
• 2000 c.c. engine • Radio
• Automatic • Accent Group
• Disc Brakes • White-Walls

CASH FOR YOUR PRESENT CAR
Rates are 36 months net lease
Executive Car Lease Ltd.
A Division of Peter Pollen Ford Sales Ltd. 384-1144
Ford Leasing System

THE ENGINE REBUILDERS
IF WE CAN'T GUARANTEE IT, WE WON'T FIX IT
A COMPLETE ENGINE JOB
Here's what we do to engine:
• New Piston Rings.
• Grind Valves.
• New Oil and Filter.
• Steam Clean Engine.
• New Gaskets.
• Check Main Bearings.
• New Points and Condenser.
• Tune and Road Test Car.
FULL PRICE ONLY 179.50 6 cyl.
Parts and Labor
'60 to '70 Canadian Cars
4-Cyl. Models Slightly Less
V8's Slightly More
EASY TERMS
TED PINFOLD, MANAGER
FREDERICK MOTORS LTD.
NOW AT 616 QUEENS AVE. • 383-6632

O'Sheas a Hit for Blues

CARON SHINES IN OVERTIME WIN

MINNEAPOLIS (AP) — St. Louis Blues, in sixth place in the National Hockey League West Division on Christmas Day, have gained the Stanley Cup semi-finals against Boston Bruins because of a little-used brother act and a 31-year-old rookie goaltender.

Kevin O'Shea put in the winning goal against Minnesota North Stars Sunday at 10:07 of a sudden-death overtime after his brother, Danny, sprung him across the blue line with a pass that decided the seventh game of the series, 2-1.

"Kevin and I haven't played that much together," said Danny. "Maybe this is a sign of things to come."

The Blues, who finished third in the NHL West Division after a poor start, find out when they meet the Bruins, regular season Eastern Division champions, at Boston Tuesday night.

Jacques Caron, the rookie goalie, was outstanding in the St. Louis net in winning his fourth game in the best-of-seven quarter-final series. He was at his best in the final 32 seconds of regulation play when he kicked out at least three seemingly-sure goals and in overtime when he stopped a point-blank shot by Bill Goldsworthy.

"Jacques was just fantastic in this series," said Al Arbour, who returned to the bench as Blues' coach Christmas day and four days later called up Caron from Denver of the Western Hockey League. "He made great saves repeatedly to keep us in this last game." Arbour added:

"You can't believe how gratifying it is for this team to come back like this. They worked so hard for such a long period. We knew after the second game that we could bounce back and win."

The North Stars, who finished second in the West, won the first two games here, St. Louis then won two at home, and Minnesota and St. Louis split the next two games to set up Sunday's final deciding game.

The St. Louis victory stunned the Minnesota crowd of 15,635. The North Stars outshot the Blues 29-27 in regulation time and held the momentum in overtime until Terry Crisp fired a pass to Danny O'Shea at centre ice.

"We have a two-on-one break and I hit Kevin at the blue line," said Danny. "I saw Kevin had room and he hit it flush. There was no reaction after the goal. I thought they were going to call offside."

★ ★ ★

ST. LOUIS 2, MINNESOTA 1

FIRST PERIOD

1. St. Louis, Sabourin (1) Bob Plager, St. Marseille) 12:04.
Penalties — D. O'Shea (St. L) 6:37, Reid (M) 12:18, Sabourin (St. L) 14:12, Goldsworthy (M) 14:44, Caron (St. L) (served by K. O'Shea) 18:40, Mohns (M) 19:56.

SECOND PERIOD

No scoring.
Penalties — St. Marseille (St. L) 5:25, Hextall (M) 11:50.

THIRD PERIOD

2. Minnesota, Burns (1) (Harris) 0:15.
Penalties — Drouin (M) 9:27, K. O'Shea (St. L) 12:56.

OVERTIME PERIOD

3. St. Louis, K. O'Shea (2) (D. O'Shea, Crisp) 10:07.
Penalties — None.

Stops:

Caron (St. L)	8	10	7	3—28
Maniago (M)	8	7	6	4—25

Attendance: 15,635.

Kevin O'Shea's shot glanced off a goal pipe, caromed off goalie Cesare Maniago's stick and landed in goal.

"I heard it hit the post," said Kevin, "and I went in looking for the rebound. But then I saw Danny with his stick in there getting the puck out. I knew it was in."

CESARE CONFIRMS

Maniago confirmed the puck bounced off the goal post.

"When I turned, it came off my stick and went in."

The Blues picked up Kevin from Buffalo on waivers this season and traded Chris Bordeleau to Chicago for Danny.

The Blues took a 1-0 edge when Gary Sabourin deflected in Bob Plager's shot in the first period. The North Stars finally solved Caron at the 15-second mark of the third period on a 10-foot goal by Charlie Burns.

The second game of the St. Louis-Boston series will be in Boston Thursday before the teams move to St. Louis for the third and fourth games Saturday and Sunday.

HAPPY BLUES are brothers Kevin (21) and Danny O'Shea after St. Louis advanced to Stanley Cup hockey semi-finals Sunday with 2-1 triumph over Minnesota North Stars. Danny hugs Kevin, who scored winning goal in overtime, as Minnesota goalie Cesare Maniago slowly and sadly starts skating away from goal crease. Victory came in seventh game of best-of-seven quarter-final series. (AP Wirephoto)

sports

DOUG PEDEN - EDITOR

United in Front; Blues Nip Gorge

VANCOUVER — Victoria West-United blanked Vancouver Firefighters 5-0 Sunday at Empire Stadium to nail down the Pacific Coast Soccer League title on the final day of the schedule.

United won the league crown, which carries a $750 bonus, by one point over runner-up Paul's Canadians.

The Victoria squad now advances against New Westminster Blues in the playoffs. Blues grabbed the final playoff berth by shading Victoria Gorge Molsons 3-2 in a tie-breaking match for fourth place during the second encounter of the mainland doubleheader.

"This is as good a team as I've had in seven years," said elated United-coach Frank Grealy. "This team has as much balance as when we won the Kennedy Cup and the Coast League title a few years back."

THREE-GOAL EFFORT

Balance aside, Grealy also raved about the flashy individual play by Tom Forrester, who pumped in three Victoria goals.

"It was as good a play as any I've seen," remarked Grealy on a great individual effort that gave Forrester his hat trick and "seemed to lift the team."

The short stocky centre-forward had already popped in a pair of goals to give Victoria to a 2-0 half time lead.

Then, just two minutes into the second half, Forrester rammed a shot off the post. He was sent sprawling by a defender but recovered to hook the ball over his head with double kick and his back to the goal.

TROUBLESOME KNEE

It proved to be a fitting regular-season climax for the 22-year-old native of Nanaimo, who has displayed the knack to score goals despite being hindered by a painful knee injury.

Forrester's trio boosted his season total to 13 goals and gave him the league scoring title.

Howie Anderson and Ranjit Dillon (on a penalty shot) collected United's other goals. Barry Sadler played a steady game in goal for the shutout.

"Victoria is carrying the Coast League and we're showing that we have the best players and can win in the other leagues (Western Canada and Premier League)," insisted Grealy, who added that this will be his last season as coach of United.

Grealy believes his players became a solid unit around Christmas to begin an impressive run, suffering only one defeat since the December break.

Winning the close race seemed to avenge United's miss to Columbus by one point last year.

BLUES STRIKE EARLY

The game was a makeup of a match the two teams were to have played Good Friday. Originally, Firefighters claimed a victory by default when United didn't show up for the game but league executive upheld United's protest because of a scheduling mixup.

Gorge didn't have it as good as the Blues struck for three goals before the Victorians could get untracked. Ken Phillips scored twice and Bill Sinclair netted the other goal for Blues who led 2-0 at the half. A penalty kick and a free kick accounted for two of the Blues' goals.

Rick Lamoureux and Bob Bolitho scored for Gorge.

FINAL STANDINGS

	P	W	L	T	F	A	Pts
WEST UNITED	14	9	2	3	35	16	21
Paul's	14	10	4	0	38	14	20
North Shore	14	6	3	5	21	18	17
N. Westminster	14	6	7	1	20	28	13
Gorge	14	5	6	3	20	20	13
Inter-Italia	14	4	8	2	23	23	10
UBC	14	3	7	4	14	26	10
Firefighters	14	3	9	2	18	35	8

TOM FORRESTER
. . . scoring champion

Milwaukee Ties Pro Hoop Playoff

By The Associated Press

Coach Larry Costello of the Milwaukee Bucks knows what he can expect from Kareem Abdul Jabbar. But he isn't always sure about Curtis Perry and Bob Dandridge.

Jabbar, celebrating his 25th birthday, did his usual top job — 31 points, 18 rebounds, seven blocked shots — as the Bucks routed Los Angeles Lakers 114-88 Sunday to even their Western Conference National Basketball Association playoff at two games each.

Perry, the inconsistent rookie, and Dandridge complemented Jabbar perfectly. The fifth game is at Los Angeles Tuesday night.

Perry hit for 11 points and grabbed 19 rebounds Sunday while Dandridge collected 24 points and 15 rebounds.

In the NBA Eastern Conference series, New York Knicks carry a 2-0 lead in their best-of-seven series to Boston Wednesday night after beating the Celtics 106-104 Sunday.

Dave DeBusschere scored 24 points and pulled down 17 rebounds as the Knicks edged the visiting Celtics.

In the ABA, Utah advanced Saturday with a 108-100 triumph at home against Indiana and Virginia stopped the Nets 115-106 Saturday night.

A Speedway Bargain With Same Old Price

Bill Price is back in action.

Price, who shared top spot in final stock car standings with Mel Marshall three seasons ago, stepped back into the winners' circle Sunday afternoon before a season-opening crowd of 3,178 at Western Speedway.

Without a main event victory in the past two seasons, Price grabbed the lead on the 13th lap of the 25-lap super-stock feature race and held on to take the checkered flag a full one-quarter lap ahead of runner-up Terry Forsyth.

Larry Christie, who held the lead through most of the first 12 circuits of the four-tenths of a mile oval, placed third while Bob Collins, who grabbed the front position from Christie a few times, finished fourth.

Rick O'Dell set fast time of the day, two one-hundredths of a second off Ron Hancock's super-stock track record of 18:14, but dropped out of the main event early with mechanical difficulties.

Jack Gold of Nanaimo won the 25-lap stock car main while Larry Johnson finished second and Tony Johnson placed third.

Results:

SUPER-STOCKS

Trophy dash: 1, Ron Hancock; 2, Terry Forsyth; 3, Bill Price; 4, Rick O'Dell.
First heat: 1, Larry Pollard; 2, Jim Caudwell; 3, Jim Steen; 4, Rick Atchison (Langley).
Fast heat: 1, Roy Haslam; 2, Bob Collins; 3, Terry Forsyth; 4, Bill Price.
Main event (25 laps): 1, Bill Price, Terry Forsyth; 3, Larry Christie; 4, Bob Collins; 5, Rick Adsit (Langley).

STOCKS

Trophy dash: 1, Ron Fleet; 2, Larry Johnson; 3, Rod Caddell.
First heat: 1, Orton Ker; 2, Steve Morris; 3, Barry Wright.
Second heat: 1, Art Reedy; 2, Neil Moore; 3, Richard Cudby.
Fast heat: 1, Tony Johnson; 2, Larry Johnson; 3, Ron Fleet.
Main event (25 laps) 1, Jack Gold (Nanaimo); 2, Larry Johnson; 3, Tony Johnson.

MORE SPORT ON PAGES 13, 14, 15

Stock Cars Roar Past Fans as New Season Opens at Western Speedway

Chicago Makes It Close But New York Hangs On

By KEN PRITCHARD

CHICAGO (CP) — For a while, it appeared New York Rangers were about to administer a sound hockey lesson to Chicago Black Hawks here Sunday night.

But suddenly a 3-0 New York lead was reduced too 3-2 in the third period. The Rangers wound up scrambling mightily to emerge with a victory by that score in the first game of a best-of-seven Stanley Cup semi-final.

Ted Irvine scored in the first period and Brad Park and Walt Tkaczuk in the secpearedtob e well in control ond and the Rangers appeared to be well in control until halfway through the third.

Then two rapid-fire goals, by Stan Mikita and Chris Bordeleau, brought on a roaring finish.

"We put on a pretty strong 55 minutes," said Emile Francis, the Ranger general manager and coach.

FIRST GOAL FLUKEY

The five minutes missing from this assessment started with a flukey goal at 12:30 of the third period. Jerry Korab and Mikita broke into the Ranger zone on an innocent-looking rush that suddenly produced Mikita's second goal of this year's playoffs. The puck changed course at least twice after leaving Mikita's stick before whizzing past Ed Giacomin off the back of Bruce MacGregor's leg. Irvine said the puck also hit his leg in transit.

Just two minutes and 10 seconds later Bordeleau got his third goal of the playoffs. He was given the puck in close on a pass from Doug Jarrett at the blueline.

The Rangers, who played second and third periods without defenceman Jim Neilson and lacked forward Bill Fairbairn in the third period, also had their goalkeeper Giacomin knocked out of action temporarily.

Neilson and Fairbairn were hit by Black Hawk shots, Neilson taking a blast from Dennis Hull on a finger on his right hand.

There was only a little more than a minute left in the game when Giacomin was involved in a pileup to the left of his cage and he went limp. About three minutes later he was on his feet and finished the game.

LEG A QUESTION

The grey-haired netminder had an ice pack on his left leg as he left Chicago Stadium. He said the leg went numb in the pileup and for a while he feared ligament trouble. A decision as to whether he'll play Tuesday night may not be made until the last minute.

The Rangers, who bowed to the Black Hawks last spring in seven hard-fought semi-final games, started this series only three nights after eliminating Montreal Canadiens 4-2 in games. The Black Hawks have been idle for a week after ousting Pittsburgh Penguins four straight.

The Rangers did such a thorough checking job in the second period the Hawks had only three shots at Giacomin. The New Yorkers also struck for two goals within 34 seconds.

Park received a pass from Bobby Rousseau at 16:07 and sank his shot from 14 feet out. Speedy Gene Carr was the key figure in the third Ranger goal at 16:42. Tkaczuk swooped in to net the rebound off Carr's third shot at Tony Esposito during the period.

The Hawks got Esposito off the ice for the last half minute of the game but had only one scoring chance with the extra forward. This ended in another pileup after Giacomin stopped a Mikita shot. Vic Hadfield took aim at the empty Chicago net just before the gong and missed by a foot.

MacGregor handled most of the task of checking Bobby Hull, who had 40 goals during the season. The hard-shooting Chicago winger was credited with nine shots on Giacomen, but was kept off the scoresheet.

"We knew we had to win one here," said coach Francis, "they couldn't get moving because of our checking."

Last year's semi-final series between these clubs also started with a Ranger victory by a 2-1 score in overtime.

★ ★ ★

NEW YORK 3, CHICAGO 2

FIRST PERIOD

1. New York, Irvine (3) (MacGregor, Stemkowski) 12:51.
Penalties — Magnuson (C) 10:00, Stemkowski (NY) 14:55, Park (NY) 19:09.

SECOND PERIOD

2. New York, Park (1) (Rousseau) 16:07.
3. New York, Tkaczuk (3) (Carr, Fairbairn) 16:42.
Penalties — R. Hull (C) 1:28, Doak (NY) 6:47, Stapleton (C) 18:21.

THIRD PERIOD

4. Chicago, Mikita (2) (Korab) 12:30.
5. Chicago, Bordeleau (3) (Jarrett, Maki) 14:40.
Penalties — Magnuson (C) 0:46, Martin (C) 10:02.

Stops:

Giacomin (NY)	14	3	8	—25
Esposito (C)	5	9	11	—25

Attendance: 16,666.

Hooton's No-Hitter Helps Fans Forget

By The Associated Press

The National League couldn't have wished for better publicity than Burt Hooton's no-hitter in the opening weekend to make fans forget the 13-day delay caused by the baseball players strike.

And for Canadian fans, there was the added encouragement of a double victory by Montreal Expos over St. Louis Cardinals.

Hooton, a 22-year-old rookie right-hander with Chicago Cubs, used his knuckle-curve ball to build his no-hitter for a 4-0 victory over Philadelphia Phillies Sunday.

That evened the score with the Phillies who made a loser out of the Cubs Canadian pitcher, Ferguson Jenkins, in his season opener Saturday, with a 4-2 victory over Chicago.

BURT HOOTON
. . . great start

(Hooton is no stranger to a segment of Victoria's baseball population. He was a member of the U.S. national team and pitched against Victoria Centennials, the Canadian champions, in the world amateur championships at Cali, Colombia, in 1970.)

Hooton said he "wasn't getting the knuckle curve over in the early innings so I stopped using it."

"But I went to it exclusively in the eighth and ninth innings, when I pitched my best. That's when I felt the adrenalin flowing. I was just trying to get the ball over in the seventh."

That was the inning in which Hooton walked Don Money and Mike Anderson with two out but slipped a called third strike past Denny Doyle. He walked seven and struck out the same number in hurling the earliest no-hitter in the majors since Cleveland's Bob Feller stopped Chicago White Sox 32 years ago to the day in the Indians' 1940 opener.

The Expos beat the Cards 3-2 in the St. Louis opener Saturday and repeated with an identical score Sunday.

Elsewhere Sunday, San Francisco Giants outslugged Houston Astros 10-6, Cincinnati Reds thumped Los Angeles Dodgers 10-1, Pittsburgh Pirates blanked New York Mets 2-0 and San Diego Padres downed Atlanta Braves 3-0 after losing 5-1 in the first of a double-header.

In the American League Sunday, Kansas City Royals swept two from Chicago White Sox, 2-1 and 4-3; Minnesota Twins topped Oakland Athletics 3-2; Texas Rangers trimmed California Angels 5-1, and Baltimore Orioles defeated New York Yankees 3-1.

If Hooton continues to improve, as he has done in each of his big league starts, his next outing should be a perfect game. The Cubs chose him off the University of Texas campus last June as the No. 1 pick in the free agent draft and nine days later he yielded three runs in 3 1-3 innings against St. Louis.

After a trip to the Pacific Coast League, where he struck out 135 in 102 innings, including a record-tying 19 in one game, the 6-foot, 210-pounder returned to the Cubs in September for two more starts. In the first, he matched the club record of 15 strikeouts while pitching a threehitter and beating the Mets 3-2 after tossing 6 2-3 hitless innings. Six days later he whipped the Mets again 3-0 on a two-hitter.

LIMITS HITTERS

Only two balls were really well hit off Hooton. Shortstop Don Kessinger made a leaping one-hand grab of Doyle's thirdinning liner and a 16-mile-an-hour wind held up Greg Luzinski's drive in the seventh, which Rick Monday caught near the 368-foot sign in left-centre.

For his no-hitter, the Cubs tore up Hooton's contract and gave him a new one with a $2,500 raise. (see scores on Page 14.)

Lions Ramble To 6-0 Mark

Graywood Cook scored five touchdowns Sunday as Lions crushed Rams 43-20 to finish the regular season in the Oak Bay Invader Youth Football League with a perfect 6-0 record.

Bruce Woodrow collected six touchdowns and Greg Armstrong scored four majors to power Colts to a 65-13 triumph over Bears in Sunday's second game at Oak Bay High School.

In playoffs next weekend, Lions clash with the fourth-place Rams (1-5), and the runner-up Bears (3-3) meet the third-place Colts (2-4).

SATURDAY, APRIL 29
SOCCER
LIVE* IN COLOR GIANT SCREEN
TWO COMPLETE MATCHES DIRECT VIA SATELLITE
QUARTER FINALS
ENGLAND VS W. GERMANY
ITALY VS BELGIUM
QUARTER FINALS EUROPEAN CHAMPIONSHIP CUP
*England—W. Germany, live from Wembley
Italy—Belgium, delay from Milan
NO HOME TV
First Match (England/West Germany)
Starts 10:30 a.m. on Saturday, April 29
MEMORIAL ARENA
Box Office Open Mon.-Sat., 9-5
Tickets On Sale at Box Office and McPherson Playhouse
Prices: $8.50-$10.00

'Ton of Luck' Carries Hill At Pensacola

PENSACOLA, Fla. (AP)—It was vintage Dave Hill.

"Does it feel pretty good to win again, Dave?" someone asked after Hill's dramatic victory in the $150,000 Monsanto Open golf tournament Sunday. Hill, a dedicated perfectionist, considered the question a moment.

"Nope," he said.

"I'd rather play good so that I was ready to win. It'd make you sick the way I hit it.

"I won it with a ton of luck and sheer guts," he paused, grinned and added: "I may have used up all the luck I'll ever have."

The 34-year-old veteran blew a whopping lead as Jerry Heard charged from seven strokes off the pace and built a two-stroke margin.

But Hill rallied with birdies on two of the final three holes and won his ninth tour title with a par 71 and a 271 total.

Heard, playing a couple of holes ahead of Hill, had the lead alone until he went one over par on the final hole, hooking his drive into the trees. He had a strong 65, six under par on the Pensacola Country Club course, and was second at 272.

Hill won it on the last hole.

Tied for the top at that stage, he got off a good drive and then waited before hitting his second.

He laced a six iron dead on the flag, with the ball stopping four feet short.

The putt dropped and Dave had the $30,000 first prize—his first victory in almost two years and a spot in next week's rich Tournament of Champions.

Chris Blocker closed up with a 69 for third place at 274. Veteran Bob Goalby had a hole-in-one on the second hole en route to a 65-275 and fourth. Ray Floyd was alone in fifth with a 69-276.

Wilf Homenuik of Winnipeg, the only Canadian to survive the cut, had rounds of 73-70-68-73 for a 284 total. He won $1,335.

D. Hill ($30,000)	64-68-68-71—271
J. Heard ($17,100)	73-66-69-65—272
C. Blocker ($10,650)	67-71-67-69—274
B. Goalby ($7,050)	68-74-68-65—275
R. Floyd ($6,150)	68-71-68-69—276
B. Smith ($4,669)	65-71-70-73—279
D. Sikes ($4,669)	73-68-68-71—279
J. Colbert ($4,669)	67-70-71-71—279
L. Elder ($4,669)	70-70-69-70—279
D. Marr ($3,450)	72-72-66-70—280
L. Monroe ($3,450)	73-68-70-69—280
B. Crampton ($3,450)	71-71-72-66—280
A. Geiberger ($2,775)	71-68-69-73—281
B. Mitchell ($2,775)	71-73-70-67—281
J. Jamieson ($2,175)	73-72-68-70—283
T. Aaron ($2,175)	73-68-67-74—282
K. Zarley ($2,175)	66-73-71-72—282
B. Charles ($2,175)	73-70-69-70—282
G. Archer ($2,175)	69-73-71-69—282
B. Murphy ($2,175)	74-68-73-67—282
W. Homenuik ($1,335)	73-70-68-73—284

★ ★ ★

Jane Blalock Gets Support In Rich Event

CATHEDRAL CITY, Calif. (AP) — Jane Blalock, playing with a brace on her back, fired a final-round 72 Sunday to win the $100,000 Dinah Shore-Colgate Winner's Circle golf tournament by three strokes.

Miss Blalock, 26, from Portsmouth, N.H., completed the 54-hole tourney at 213, three under par. She earned $20,000.

Judy Rankin, leader after the first two rounds, slipped to a 77 and tied at 216 for second with Carol Mann, who shot 72. Jo Anne Prentice finished fourth with a 72—217.

Sandra Post Elliott, formerly of Oakville, Ont., shot 76-74-77—277 to win a $1,150 share of the purse.

Ten Teams Set For New Loop

By The Canadian Press

The World Hockey Association appears determined to continue despite its problems after reporting progress from three fronts during the weekend.

In Chicago, the league announced Saturday that 10 of its 12 teams had posted $100,000 performance bonds, thus creating a $1 million league treasury.

At the same time, Minnesota Fighting Saints announced the formal signing of National Hockey League veteran Wayne Connelly to a five-year, no-trade no-cut contract.

New England Whalers and Edmonton Oil Kings added more hope to the WHA picture by announcing some progress in securing playing sites.

Lack of a playing site remained a problem for Miami Screaming Eagles, however, and that club was one of the two franchise holders which failed to put up its performance bond at league meetings in Chicago. Calgary was the other.

Clubs which posted bonds were Edmonton, Chicago, Houston, Los Angeles, Minnesota, New England, New York, Ottawa, Quebec and Winnipeg.

But WHA president Gary Davidson indicated he hopes to save both the Miami and Calgary franchises.

"Miami currently is in default with the league," said Davidson. "But the board of trustees have given the holder of the franchise two weeks to resolve their problems."

Davidson said the league will announce shortly details of an expected ownership change in the Calgary Broncs club which fell into difficulty when owner Scotty Munro announced last week he was pulling out because of other business commitments.

The Miami franchise ran into difficulty last week when it failed to obtain a building permit for its proposed new arena.

"If Miami does not meet its league obligations, several WHA teams have expressed a willingness to take over any player contracts the Screaming Eagles have entered into," said Davidson.

"But that won't be necessary as there are other cities that have requested franchises in the WHA.

"We definitely will start the 1972-73 season this October with 12 teams."

THEY SIGNED PARENT

The Miami franchise was the first to announce, several weeks ago, the signing of an NHL star. The Eagles were reported ready to pay goalie Bernie Parent of Toronto Maple Leafs $700,000 for a five-year contract.

Connelly's five-year deal with Minnesota was reported worth $300,000. The Rouyn, Que., native finished the 1971-72 season with Vancouver Canucks.

BOB BEAUCHEMIN
. . . on extra holes

TIMES OPEN RESULTS

First-round results in the annual Times Vancouver Island Open golf championships, played Sunday at Glen Meadows:

CHAMPIONSHIP

Bill Wakeham (Cow) def. Ken Nott (U), 5 and 4.
Tim Horrigan (GV) def. Al Robertson (Greg), 2 and 1.
Tom Mafetchuk (GV) def. Karl Zwick (GV), one up.
Brian Gandy (CH) def Laurie Kerr (RC), 2 and 1.
Dick Silverberg (GM) def Norm Boden (MM), 3 and 2.
Vaughan Trapp (V) def. Martin Holman (Cow), one up.
George Moon (GV) def. Jim McMurran (RC), by default.
Brian Sluggett (GM) def. Al Senior (U), 4 and 2.
Ted Langlois (GV) def. Don Wilson (RC), 3 and 2.
Bill Shvetz (U) def. Ken Floyd (RC), 3 and 2.
Gordie Rands (CH) def. Bob Beauchemin (GV), on 20th.
Sid Murdoch (RC) def. Urban Allen (GV), one up.
Ron Cush (CH) def. Rob Ferguson (GV), 3 and 2.
Greg Barnes (GM) def. Gerry Walker (GV), 2 and 1.
Bruce Pelmore (RC) def. Greg Candlish (GV), one up.
Al Zimmerman (GM) def. Earl Davies (GV), one up.

HANDICAP

Fred Harris (GV) def. Warren Cameron (GV), 3 and 2.
Jeff Jones (GV) def. Len MacDonald (GV), on 21st.
Dick Sparks (U) def. Brian Gammon (GV), 4 and 3.
Reg Clarkson (GV) def. Tom Kerrone (Cow), one up.
Rick Carmichael (MM) def. Herb Dawson (GV), 3 and 2.
Graham Brown (GV) def. Doug Mahovlic (GV), 4 and 3.
Alastair Fulton (GV) def. Archie Osman (GV), 2 and 1.
Ted Pollard (U) def. George Murphy (GV), on 20th.
Terry Moody (GV) def. Gord Hay (GM), 4 and 2.
Jack Kenny (RC) def. Gordie Jones (GV), 2 and 1.
Graham Schade (GM) def. Dave Tribe (U), 2 and 1.
Frank Klisham (U) def. Ron Waterfield (GV), 2 and 1.
Norm Hirons (GV), def. Reg Hoadley (GV), on 19th.
Bill Burrows (GV) def. Al Kraweitz (GV), 4 and 3.
John Furmston (U) def. Norm Haskell (CH), one up.
Nike Kolb (GV) def. Art Streight (GV), 3 and 2.

Trapped Vaughan Gets Off Hook But Ace Doesn't Save Al Senior

By ERNIE FEDORUK
Times Staff

Trapp's the name and that's where he enjoyed the game. . . .

And there may be room for a smart pun today because Vaughan Trapp came out of a final-hole trap in brilliant fashion Sunday to avoid a virtual wipeout of past winners in the Times Vancouver Island Open golf tournament.

As it was, three of the five former winners who qualified for Sunday's opening round of match play were quickly shunted to the sidelines in the 23rd annual fairway test.

But for his great shot out of the sand, Trapp might have joined Norm Boden, Laurie Kerr and Earl Davies as past winners who met their grief at Glen Meadows.

The fifth, defending champion Bill Wakeham of Cowichan, marched into the second round in handy fashion. This year's medallist, Wakeham defeated Uplands amateur Ken Nott 5 and 4 to ring up the most decisive margin.

STOPS HOLMAN

Trapp, the Victoria Golf Club assistant pro who rates as the chief threat between Wakeham and a fourth Island Open championship, made it with his one up triumph over Cowichan amateur Martin Holman.

Boden, a two-time winner, and Davies, the 1970 titleholder, were bounced by fellow professionals while Kerr was upset, 2 and 1, by Cedar Hill's Brian Gandy. Glen Meadows professional Dick Silverberg sidelined Boden 3 and 2 while 63-year-old Al Zimmerman edged Davies on the 18th.

They were joined in the 16s by Ron Cush, Tim Horrigan, Tom Maftechuk, George Moon, Brian Sluggett, Ted Langlois, Bill Shvetz, Gordie Rands, Sid Murdoch, Greg Barnes and Bruce Pelmore.

The list does not inculude Al Senior, an Uplands amateur who discovered it takes more than a hole-in-one.

Senior stirred the Sunday crowd with an ace on the 172-yard eighth hole, but lost, 4 and 2, to Glen Meadows' Brian Sluggett. It was the third ace in Senior's golfing career, all coming within the past three years.

The second round will be played next Sunday at Gorge Vale, with eight survivors stepping to the quarter-finals at Uplands the following weekend. The semi-finals are ticketed for Victoria May 7 and the six-week tournament winds up May 14 at Colwood.

HOOKS HURT

Trapp was far from pleased with his game despite carding an approximate six-over-par 78, a somewhat-respectable figure over the Glen Meadows course that was "playing long" on a chilly day.

But his "77th and 78th pokes" helped Trapp forget his first 76.

Two up after 15 holes, Trapp came to the 18th tee all square when Holman won 16 and 17 with pars after his professional rival experienced "bogey problems."

Both hit identical drives off the 18th tee. Both used woods for the approaches to the 405-yard finishing hole. Both hooked and missed the green, but Trapp's seemed the more difficult problem because his poorly-executed shot caught a trap.

Blasting out of the trap, Vaughan dropped the ball inches short of the cup. Backspin pulled the ball back to about seven feet from the hole.

Holman, although pin high, also had a difficult shot. Shooting for a narrow neck of the green, hit what appeared to be an excellent shot. The ball refused to hold on the hard green and ran about 10 feet past the hole.

Holman then missed his try for a par. Trapp didn't, and the two-time champ averted a major upset.

GANDY IS DANDY

Thus the upset-of-the-day honors went to the youthful Gandy, who grabbed an early lead from Kerr and stayed ahead of the former Willingdon Cup player the rest of the way.

Silverberg, playing steadily, jumped into an early five-hole lead and stayed on top of Boden the rest of the way while Zimmerman had to shrug off Davies' strong putting display before disposing of the Gorge Vale pro.

There was one default and one extra-hole match in the championship flight.

Moon, a Gorge Vale amateur, won the easy way when Colwood's Jim McMurran had to pass up play because of a bad back.

Rands won the extra-hole match from Bob Beauchemin, the 17-year-old Gorge Vale junior who was last year's medallist. Beauchemin ran into grief on the second extra hole when his tee shot hooked into some trees. When the junior could do no better than a double-bogey six, he conceded a par and victory to Rands.

Three extra-hole matches and the dominance of Gorge Vale golfers featured play in the handicap division for the Hugh Francis Trophy.

Nine of the 16 to advance to the second round are members of the Gorge club. They included Jeff Jones, who had to go to the 21st before beating clubmate Len MacDonald, and Norm Hirons, who dropped another clubmate, Reg Hoadley, on the 19th.

Ted Pollard of Uplands was victorious in the day's other extra-hole match, stopping George Murphy of the Gorge on the 20th.

Winners Decided In Soccer Tourney

Winners were decided in nine sections Sunday in the fourth annual Juan de Fuca invitational soccer tournament at Royal Roads Military College. Approximately 475 boys on 38 teams were in action during the two-day tourney, in which the following scores were registered in semi-final and final matches:

SEMI-FINALS

DIVISION II
Peninsula Thisties 2, London Boxing Club 1.
Oak Bay Optimists 4, Langford Building Supplies 3.

DIVISION III
Lake Hill Totems 4, Gordon Head Shell 1.
Oak Bay Optimists 5, Glenwood Meats 4.

DIVISION IV
Boy's Club 3, Cadboro Bay Britania Legion 0.
Langford Legion 4, Belmont Collision 0.

DIVISION V
South Van Isle Rangers 3, Peninsula Rovers 2.
Columbia Ready-Mix 1, Juan de Fuca FC 0.

DIVISION VI
Power River Tigers 1, Barbary Banjo 0.
Colwood RCMP 1, Parker Johnson 0.

DIVISION VII
Phelps Development 1, Langford Six Mile 0.
Van-Isle Mouldings 2, Legion 91 0.

DIVISION VIII A and B
Legion 91 1, Colwood Plaza 0.
Juan de Fuca FC 1, Esquimalt Legion 0. By default.

DIVISION VIII C and D
Phelps Construction 3, Cordova Bay 0.
Ridley Brothers 2, Juan de Fuca FC 0.

DIVISION IX
Esquimalt FC 2, Langford Building Supply 0.
Boys' Club 2, Gordon Head FC 1.

FINALS

DIVISION II
Oak Bay Optimists 2, Peninsula Thisties 0.
(Consolation winner: London Boxing Club.)

DIVISION III
Lake Hill Totems 5, Oak Bay Optimists 4.
(Consolation winner: Glenwood Meats.)

DIVISION IV
Langford Legions 2, Boys' Club 0.
(Consolation winner: Cadboro Bay Britannia Legion.)

DIVISION V
Columbia Ready-Mix 2, South Van Isle Rangers 0.
(Consolation winner: Peninsula Rovers.)

DIVISION VI
Powell River Tigers 2, Colwood RCMP 0.
(Consolation winner: Barbary Banjo.)

DIVISION VII
Van-Isle Mouldings 2, Phelps Development 0.
(Consolation winner: Legion 91.)

Division VIII A and B
Legion 91 1, Colwood Plaza 0.

DIVISION VIII C and D
Phelps Construction 3, Ridley Brothers 0.
(Consolation winner: Cordova Bay.)

DIVISION IX
Esquimalt FC 2, Boys' Club 0.
(Consolation winner: Langford Building Supply.)

Ice Powers Remain Tied At Prague

PRAGUE (CP) — The Soviet Union regained a first-place tie with Czechoslovakia in group A of world Ice hockey championship during the weekend, defeating West Germany 7-0.

The Soviet victory Saturday followed the host Czechoslovakian team's 12-2 win over Switzerland.

In Sunday's games, Finland defeated West Germany 13-3 and Sweden downed Switzerland 8-5.

The Russians opened the scoring after just nine seconds of the game against the West Germans with a goal by Valeri Vasselev. Anton Kehle, in the Soviet net, played strongly during the game and drew applause from the crowd of about 5,000.

22" ADMIRAL COLOR
Anniversary Special
$499.95
ATLAS STEREO & TV
762 FORT 385-2712

ADULT TENNIS INSTRUCTION
FOURTEEN LESSONS $10.00
Tuesdays and Fridays 6:30 or 7:30 p.m.
Starts: May 2nd — Beacon Hill Park
Registration: April 17th - 28th
at the Parks Office
VICTORIA CITY HALL

Imperial centre
TUNE-UP SPECIAL!
14 POINT PROFESSIONAL TUNE-UP
Includes:
• Initial escape check.
• Test and clean battery, cables and hold down.
• Service or replace spark plugs—if required.
• Check compression.
• Replace points and condenser—if required.
• Replace rotor—if required.
• Check H.T. wiring, distributor cap, ignition coil, primary circuit.
• Check and adjust timing.
• Check P.C.V. operation.
• Check and lubricate heat riser valve.
• Check and adjust idle.
• Check fuel pump and filter for proper operation.
• Check air cleaner element.
• Final escape check.
4 Cylinder $14.88
6 Cylinder $17.88
8 Cylinder $19.88
PARTS EXTRA
NO MATTER THE 1000 MILES WESTERN COMES FIRST
Esso Service Guarantee
FREE CAR WASH With any fill-up of gasoline.
592-2455
Hillside and Shelbourne
Esso

NO MONEY TIL JUNE
HONDA
"World of Pleasure"
PEARSONS

WHEEL ALIGNMENT
SPECIAL
$5.99
Most American Makes
By Appointment—Parts Extra
Camber and Caster Adjustments
Full Warranty
WESTERN OK TIRE STORE
2968 Douglas St.
John Cicerl, Operator
OK DOUGLAS ST. BURNSIDE GORGE RD HILLSIDE AVE.

NATIONAL

Dodge CHRYSLER SALES/SERVICE
NEW '72 DODGE PICK-UP TRUCKS
FULL PRICE $2997
$89 down $89 per month 48 months on approved credit
"Victoria's Most Trusted Name"
NATIONAL CHRYSLER DODGE

The Mercedes-Benz 250 Coupe.

Perhaps the only Mercedes-Benz we sell on the basis of looks.

Our 250 Coupe is designed for the man who prefers the elan of a Coupe to the ultimate functionality of a four-door sedan.

A sharply raked windscreen, roof strips that serve as ski-rack anchors, and frameless side glass distinguish the Coupe from its 250 sedan counterpart.

Yet, although the differences rest primarily in looks, the Coupe shares its fundamental approach with every other car we build.

Like every Mercedes-Benz, the Coupe is engineered around people. Wide doors and seatback locks that disengage automatically facilitate entry to the rear compartment.

The graceful roof is more than a styling exercise. It's part of a sturdy safety zone encircling the occupants.

And like every Mercedes-Benz, the Coupe's reputation rests on its performance.

As in the 250 sedan, suspension is fully independent, featuring a rear axle with four constant-velocity couplings. A disc brake is stationed at each wheel. And an overhead-camshaft, 2.8-liter engine provides a rational balance between power and economical operation.

It's these things that makes the 250 Coupe truly beautiful.

THREE POINT MOTORS LTD.
VICTORIA
2620 Government St.
AT HILLSIDE AVENUE
385-6737
NANAIMO
Island Highway
AT WELLINGTON
758-2622

Regina Advances; Cents Edge Kings

By THE CANADIAN PRESS

Regina Pats reached the first landing on the stairs to the Western Canada Hockey League championship Sunday night while Calgary Centennials took a next step up.

The Pats trounced Flin Flon Bombers 8-2 following a 2-2 tie the previous night to win their best-of-seven quarter finals series and advance to the WCHL's semi-finals against Brandon Wheat Kings.

The Centennials, meanwhile, won the opening game of their semi-final series by defeating defending champion Edmonton Oil Kings 5-3.

Regina and Brandon open a best-of-seven series in Regina Tuesday and Wednesday while Calgary is at Edmonton Wednesday night for the second game in their best-of-seven series.

★ ★ ★

FLIN FLON 2, REGINA 8

Flin Flon — Gary Howatt, Dave Shardlow; Regina—Rich Uhrich 2, Mike Wanchuk, Doug Macit, Glen Toner, Dennis Sobchuk, Clark Gillies, Ken Marit

EDMONTON 3, CALGARY 5

Edmonton — Brian Ogilvie, Marcel Comeau, Phil Russell; Calgary — Doug Horbul, Jim Watson, Brian Walker, Jim McMasters, Ron Homenuke.

SATURDAY

REGINA 2, FLIN FLON 2

Regina — Wanchuk, Al Barrett; Flin Flon — Blaine Stoughton, Howatt.

The Pats advanced in the east-division series with a total of eight points in seven games, on three wins and two ties. Rich Uhrich led in the Sunday night home town game with two goals while Mike Wanchuk, Doug Marit, Glen Toner, Dennis Sobchuk, Clark Gillies and Ken Marit got one each.

Gary Howatt and Dave Shardlow scored for Flin Flon.

PATS POUNCE

Regina started fast, scoring three goals in less than two minutes of the first period and adding four more in the second for a 7-0 lead.

Flin Flon goalie Roger Swanson had a busy night, facing 47 shots, 20 in the second period. Ernie Germaine in the Regina goal stopped 29 shots.

On Saturday at Flin Flon, the Pats overcame a 2-0 deficit to tie the game.

Flin Flon took a 2-0 lead at the end of the first period on goals from Blaine Stoughton and Howatt but Regina came back with a goal by Wanchuk early in the second period. Al Barrett tied the game at 14:23 of the third period, breaking in on Swanson from the blue line and firing a hard shot from the right side.

The Centennials, playing at home, held a 2-0 lead at the end of the first period and were on top 4-2 going into the final period.

Veterans Doug Horbul, Jim Watson, Brian Walker, Jim McMasters and Ron Homenuke handled the Calgary scoring.

Edmonton got its goals from Brian Ogilvie, Marcel Comeau and Phil Russell.

THE HOCKEY TRAIL

CENTRAL LEAGUE
Tulsa 7, Fort 1. (Tulsa wins best-of-seven semi-final 4-3.)

EASTERN LEAGUE
Charlotte 4, Syracuse 1. (Charlotte leads best-of-seven final 3-0.)

ALLAN CUP
Yorkton 7, St. Boniface 3. (Best-of-seven Western semi-final tied 3-3.)

QUEBEC JUNIOR
Quebec 4, Drummonville 2. (Quebec wins best-of-seven semi-final 4-0.)
Cornwall 3, Shawinigan 2. (Cornwall leads best-of-seven semi-final 3-1.)

ONTARIO JUNIOR
Peterborough 5, Toronto 3. (Peterborough leads best-of-seven semi-final 3-1.)
Ottawa 4, Oshawa 1. (Ottawa leads best-of-seven semi-final 2-1.)

CENTENNIAL CUP
Guelph 6, Charlottetown 3. (First game of best-of-seven, eastern final.)

WESTERN CANADA
Regina 8, Flin Flon 2. (Regina wins best-of-seven eastern division semi-final 3-2, two games tied.)
Calgary 5, Edmonton 3. (First game of western division best-of-seven final.)

INTERMEDIATE
Campbellton 10, Lively 4. Campbellton wins best-of-three eastern final 2-0.)
Lloydminster 5, Rosetown 2. (Lloydminster leads best-of-five western final 2-1.)

WORLD HOCKEY
Finland 13, West Germany 3.
Sweden 8, Switzerland 5.

SATURDAY

CENTRAL LEAGUE
Dallas 3, Oklahoma City 2. (Dallas wins best-of-seven semi-final 4-2.)

WESTERN LEAGUE
Phoenix 5, Portland 3. (Phoenix leads best-of-seven semi-final 2-1.)
Denver 4, San Diego 2. (Denver leads best-of-seven semi-final 2-0.)

ALLAN CUP
Barrie 5, Sault Ste. Marie 3. (Barrie wins best-of-five eastern semi-final 3-1.)
Grand Falls 5, St. John's 2. (Grand Falls wins best-of-seven eastern semi-final 4-3.)

WESTERN CANADA
Regina 2, Flin Flon 2.

WORLD HOCKEY
Czechoslovakia 12, Switzerland 2.
Russia 7, West Germany 0.

Confusing Rugby Day Sad for City Squads

It was a strange afternoon Saturday at Macdonald Park, confusing for spectators and sad for Victoria rugby squads.

Approximately 500 fans were waiting in the park around 1 p.m. expecting to see the first of two provincial championship finals. One hour later, they were still waiting but not watching action on the field.

The Vancouver Red Lion team hadn't arrived to meet University of Victoria Saxons for the second-division championship and the Province Cup.

AMERICAN TEAM

Finally, 70 minutes late, the game began. But the opposition was the Old Puget Sound Rugby Club from Washington. The American side had defeated Red Lion in a qualifying playoff but that was unknown to Victoria officials.

The unexpected visitors grew stronger as the game progressed, broke a 0-0 half time deadlock and breezed to a 12-0 victory.

Meanwhile, the feature first-division Rounsfell Cup final between Vancouver Meralomas and Castaways was set back more than an hour and again the visitors disappointed the Victoria club by romping to a 9-3 triumph.

Meralomas' standoff-half T. K. Kariya scored the only try of the game early in the first half. Barrie Burnham added the convert for a 6-0 edge at the half.

Both teams could do little with the ball and the stiff breeze may have adversely affected the kicking.

The usually reliable toe of Castaway fullback Cliff Yorath wasn't on but clubmate Gillie Greig found the range for a drop goal midway through the half to narrow the margin to 6-3.

Burnham restored the gap to six points with a penalty goal late in the half.

Puget Sound played a man short for the first half then came to life as Scott Bell scored a try and fullback Ken Wright booted a convert and two penalty goals.

WAYOUT GATE YOUTH CENTRE
APRIL 18, 7:30 P.M.
The Occult and Psychic Phenomena Panel and Audience Discussion
ITS FREE 1318 Broad

Royals Win Division Title With Front-Door Approach

Nobody can accuse Cosmopolitan Royals of taking the back-door route to the Victoria and District Soccer League's first division crown. Royals took care of that matter on the field without depending on their closest pursuers suffering a defeat.

Royals hammered last-place Village Green 8-2 Sunday at Duncan to finish the regular schedule with a two-point margin over the runner-up University of Victoria Vikings.

Royals went into the final slate of matches with a slender one-point lead over the Vikings, who were held to a 1-1 deadlock by Oak Bay at Topaz park.

Rudi Kuebler fired three goals and Jerry Punt contributed a pair to the Royals' attack. Gil McIlraith, Theo Vandenberg and Russ Ball collected singles. John MacKay and Tom Watson scored for Village Green, which is relegated to the second division next year.

London Boxing Club, which finished third, got goals from Jos de Bruin and Dave Peffers to blank Gorge, 2-0. Albert Lima scored three times as Roadrunners upset Wests 6-2 at Heywood Avenue Park.

Prospect Lake clinched at least a tie for the lead in the second division, shading Lake Hill 2-1 at Blanshard field. Fred King and Don McDonald scored for Prospect Lake, which earned the right to move into the first division next season.

UVic Norsemen still have a shot at first place but must play a protested game against Vic West Thursday night after league officials upheld Wests' appeal over a December 19th game, which the Norsemen won 2-1 on a goal after time had expired.

FIRST DIVISION
Final Standings

	P	W	L	T	F	A	Pts
Royals	21	16	4	1	74	33	33
UVic	21	14	4	3	58	29	31
London Boxing	21	12	7	2	45	30	26
Vic West	21	10	8	3	58	46	23
Oak Bay	21	10	9	2	52	45	22
Roadrunners	21	7	14	0	36	57	14
Gorge	21	5	14	2	32	57	12
Village Green	21	3	17	1	28	76	7

ROADRUNNERS (6) — Albert Lima 3, Dave Fish 2, Hardy Rufiair; VICTORIA WEST (2)—Jim Lynch 2.
LONDON BOXING CLUB (2)—Jos de Bruin, Dave Peffers; GORGE—No score.
ROYALS (8)—Rudi Kuebler 3, Jerry Punt 2, Russ Ball, Gil McIlraith, Theo Vandenberg; VILLAGE GREEN (2)—John MacKay, Tom Watson.
OAK BAY (1) — John Hughes; UVIC (1)—Brian Barraclough.

SECOND DIVISION

	P	W	L	T	F	A	Pts
Prospect Lake	21	13	3	5	46	18	31
UVic	20	13	4	3	56	15	29
Vic West	20	11	7	2	40	33	24
Lake Hill	21	10	7	4	37	33	24
Labatts	21	7	9	5	49	45	19
Gorge	21	8	11	2	36	39	18
Saanich	21	8	11	2	34	38	18
Century Inn	21	1	19	1	13	88	3

VICTORIA WEST (3) — Bob Bowles, Wayne Oorton, Bill Monroe; LABATTS (3)—Rick Sylvester 2, Bill Brooks.
PROSPECT LAKE (2) — Fred King, Don McDonald; LAKE HILL (1)—No scorer available.

THIRD DIVISION
Final Standings

	P	W	L	T	F	A	Pts
London Boxing	18	15	0	3	53	10	33
Castaways	18	13	3	2	48	25	28
Oak Bay	18	11	5	2	62	22	24
Stein	18	4	9	5	24	46	13
Prospect Lake	18	3	11	4	26	39	10
William Head	18	4	12	2	23	50	10
East Saanich	18	3	13	2	15	59	8

LONDON BOXING (3) — Dave Way 2, Luigi Zambranco; OAK BAY (1)—Keith Dixon (league final).
EAST SAANICH (3)—John Sam 2, Barry Underwood; STEIN CONSTRUCTION (1)—Rudi Stein.

Grace Paces Cyclists

Max Grace of Vancouver won the Centennial Park bicycle road race Sunday by a whisker as he completed the 33-mile course in one hour, 20 minutes and 40 seconds.

He shaded Vancouver rival Ed McRae by one-half second in the sprint to the finish line.

Brian Keast was third and Karl Fawthorpe of Victoria wheelers placed fourth. Victoria ace Tom Morris, collided with two other riders and didn't complete the race.

Peter Katz and Steve Phellabaum won the "B" and "C" class events and Don Fawthorpe took the veterans' class.

BASEBALL SCOREBOARD

NATIONAL LEAGUE

Pittsburgh 100 000 010—2 5 1
New York 000 000 000—0 3 1
Blass 1-0, Miller (8), Hernandez (9) and Sanguillen; Gentry 0-1, Matlack (7), C. Taylor (9) and Grote.

Montreal 100 000 002—3 6 0
St. Louis 001 001 000—2 11 1
McAnally, Marshall 1-0, Stoymayer (9) and Humphrey, Bocabella (2); Wise 0-1, Shaw (9), Drabowsky (9) and Simmons.

Philadelphia 000 000 000—0 0 1
Chicago 000 100 21x—4 12 0
Selma 0-1, Short (6), Brandon (7), Reynolds (8) and McCarver; Hooton 1-0 and Hundley.

San Francisco 020 410 300—10 11 0
Houston 300 003 000— 6 6 1
McDowell 1-0, McMahon (6) and Healy; Roberts 0-1, Ray (4), Griffin (6); Blasingame and Hiatt, Stainson (7). Home runs: San Francisco—Kingman (1st); Houston — Watson (1st), Helms (1st).

Los Angeles 000 000 010— 1 3 4
Cincinnati 000 102 16x—10 11 0
Downing 0-1, Mikkelsen (7), Strahler (8) and Sims, Dietz (2); Nolan 1-0, Carroll (8) and Bench. Home run: Cincinnati—Perez (1st).

Atlanta 020 001 101—5 11 1
San Diego 100 000 000—1 6 1
Reed 1-0, Upshaw (8) and Williams; Arlin 0-1, Norman (6), Acosta (9) and Kendall.

Second Game:
Atlanta 000 000 000—0 6 2
San Diego 201 000 00x—3 10 2
Jarvis 0-1, Schueler (7) and Williams, Casanova (8); Grief 1-0 and Barton.

Saturday

Montreal 3, St. Louis 2.
Philadelphia 4, Chicago 2.
New York 4, Pittsburgh 0.
Los Angeles 3, Cincinnati 1.
San Francisco 5, Houston 0.
San Diego 6, Atlanta 5.

AMERICAN LEAGUE

Minnesota 000 020 010—3 4 1
Oakland 001 100 000—2 6 0
Woodson, Corbin 1-0 (5), LaRoche (8), Granger (8) and Dempsey; Hunter, 0-1, Knowles (9) and Tenace. Home run: Minnesota — Darwin (2nd).

New York 000 100 0—1 5 3
Baltimore 110 010 0—3 8 0
Stottlemyre 0-1, McDaniel (7) and Munson; Dobson 1-0, Alexander (7) and Hendricks.

Second game postponed, rain.

Texas 300 100 001—5 11 0
California 100 000 000—1 5 2
Broberg 0-1, Lindblad (9), Pina (9) and Billings, Wright 0-1, Murphy (6), Allen (8) and Torborg.

Chicago 010 000 000—1 8 2
Kansas City 001 010 00x—2 8 0
Bahnsen 0-1, Gossage (5), Kealey (6), Romo (7) and Egan; Splittorff 1-0, Dal Canton (6) and May.

Second game:
Chicago 010 001 001 0—3 11 2
Kansas City 001 002 000 1—4 8 2
Bradley, Johnson 0-2 (9) and Herrmann; Montgomery, Rooker (6), Abernathy (7), Burgmeier 1-0 (10) and Kirkpatrick.

Milwaukee at Cleveland, postponed.

Boston at Detroit, postponed.

Saturday

Detroit 3, Boston 2.
Milwaukee 5, Cleveland 1.
Kansas City 2, Chicago 1.
Oakland 4, Minnesota 3.
California 1, Texas 0.

Baggett Rink Sharing Third

NORTH VANCOUVER (CP) — Jim Karlson's Selkirk, Man., rink retained their winning ways, in the Canadian postal curling championships after the sixth round Sunday with a 15-5 win over Pat Baggett's Victoria foursome.

Don Roesengren's rink from Thunder Bay, Ont., stood second with 5-1 record. British Columbia, Alberta, Saskatchewan and Ontario all have won four and lost two.

A PUBLIC STATEMENT by Mir

"It is our belief that Mir liquid detergent is one of the finest and most effective products you can get for the price. Ours is an extremely low profit, high volume brand. In spite of little advertising Mir has usually been Canada's biggest selling brand for over ten years. Women love it for its effectiveness, pleasing odor and particularly for its price. Of course, there are other excellent brands. But, we suggest you try our Mir and find out just why it's a bestseller."

MYRIAD DETERGENTS INC.

P.S. It's fully guaranteed.

CORNELL
Has Your Kind of Car
"PUTTING YOU FIRST—KEEPS US FIRST"
Across from Mayfair
385-5777

HONDA
URGENTLY NEEDS
TRADES
"World of Pleasure"
PEARSONS

ACTION-TEST
COURIER
FORD'S SMOOTH RIDING IMPORT

1800-cc. engine
104-in. wheelbase
Comfortable cab
"4-on-the-floor"
Thrifty, nimble
$2611 F.O.B. Victoria
PETER POLLEN FORD
YATES AT COOK 384-1144

PLAIN DRESSES
1.69 each
DRAPES 1.90 per panel, (lined) decorator folded, 2.75 per panel.
RENFREW FAIRFIELD CLEANERS
1012 YATES ST.
382-3938
384-4641
FREE PICKUP AND DELIVERY

SUPER FOOD!
CAPITAL
50 WEST BURNSIDE
FREE DELIVERY
Prices Effective April 16, 17, 18, 19
Sun., Mon., Tues., Wed.
WE RESERVE THE RIGHT TO LIMIT QUANTITIES
OPEN EVERY DAY, 9 A.M.-9 P.M.

NO. 1 BULK WIENERS lb. 49c
CUT UP FRYING CHICKEN lb. 49c
PACIFIC OR CARNATION CANNED MILK 6 TALL TINS 89c
With $10.00 Order or Over. Carton Cigarettes Not Included
Facelle Royale TOWELS 2-Roll pkg. 49c
V.I.P. LIQUID Contains no Phosphates 40-oz. Plastic For Your Dishes 49c
NABOB REGULAR OR FINE GRIND COFFEE 2-lb. Bag 1.89
NABOB—ALL FLAVORS JELLY POWDERS 10 3-oz. pkgs. for 89c
YORK FANCY PEACHES 4 Sliced or Halves 14-oz. Tins 1.00
FANCY RED Atmosphere Controlled DELICIOUS APPLES 5 lbs. 69c
HOT HOUSE NO. 1, LARGE CUCUMBERS 2 for 45c

The Canadian Family Store
FIELDS 1.49 DAY
35 LOCATIONS TO SERVE YOU
Sale: Tuesday While Quantities Last

LADIES' WEAR

"ONE SIZE" PANTY HOSE — First quality, beige and taupe shades. Limit 8 per customer. Regular 59c — 4 for 1.49
"MIRA FIT" PANTYHOSE — Seamless stretch, proven fit. Tender beige, nut brown, burnt sugar. S.M.L.XL. Regular 1.29 — 2 for 1.49
SUPPORT HOSE — Brand name, slight imperfections will not affect wear. Taupe shades and white. Sizes 8½ to 11½. If first quality would be 4.95 — 2 for 1.49
PANTIES — Rayon tricot in brief styles. White and pastels. S.M.L. Regular to 49c pr. — 5 for 1.49
BABY DOLLS — 100% nylon. Shear with self ruffle trim. Pastel shades. Regular 2.49 to 2.98 — 1.49
NIGHTGOWNS — Nylon or brushed nylon. Lace and embroidered trims. Pastel shades. Sizes M.L.OS. Regular 1.98 to 2.49 — 1.49
FULL SLIPS — Lace trimmed nylon or arnel. Sizes 32 to 42, mini, petite and regular lengths. Regular 1.98 to 2.98 — 1.49
BLOUSES — Permanent press 100% nylon. Tailored styles, long sleeves, contrast trim. Popular shades. Sizes 32 to 38. Regular to 2.98 — 1.49
BUBBLE UMBRELLAS — Clear plastic with red trim band. Well made, newest style. Regular 2.98 — 1.49
PANTS — By famous maker. First quality and some substandards. Slim style in many colours. Sizes 23 to 30 — 1.49
FANCY KNIT CARDIGANS — Fine quality acrylic, smartly styled. White, royal, beige, green, red. S.M.L. Regular 5.98 — 4.49
PANTS — Assortment of nylon, double knit, denim and cord. Broken colours and sizes in 10 to 18 range. Regular to 6.98 — 4.49

MEN'S WEAR

DRESS SOCKS — Multi-ply, 100% stretch nylon. Assorted colours. Sizes 10 to 12. Regular 79c — 3 for 1.49
UNDERSHORTS — Permanent press polyester/cotton. Assorted solid colours. Sizes S.M.L. Regular 98c — 2 for 1.49
SPORT SHIRTS — Short sleeved styles in assorted colours. Sizes S.M.L. Regular 1.99 — 1.49
DRESS SHIRTS — Permanent press cotton. Long sleeves, white only. Sizes 14½ to 17. Regular 2 for $5 — 1.49
TIES — Assortment of colourful patterns and stripes. Regular $2 — 1.49

GIRLS' and BOYS' WEAR

GIRLS' T-SHIRTS — 100% cotton, short sleeves, striped patterns. Sizes 7 to 14. Regular $1 — 2 for 1.49
BIRLS' PANTYHOSE — One size fits 60 to 100 pounds. Opaque spring fashion shades. Regular 59c — 4 for 1.49
GIRLS' SKIRTS AND JUMPERS — Washable acrylics, various styles and colours. Sizes 7 to 14. Regular 2.98 — 1.49
GIRLS' SLEEVELESS TOPS — 100% nylon. Zip, lace or crew neck styles. Assorted stripes. Sizes 7 to 14. Regular 1.98 — 1.49
GIRLS' SHIFTS — Sleeveless cotton prints, assortment of styles and colours. Sizes 7 to 14. Regular 2.98 — 1.49
BOYS' PULLOVERS — 100% stretch nylon. Crew neck style. Soccer stripes in assorted colours. Sizes 8 to 16. Regular 1.98 — 1.49
BOYS' BRIEFS — White cotton knit. Sizes S.M.L. Regular 59c — 3 for 1.49
BOYS' APACHE TIES — Complete with rings, ideal for dress or casual wear. Assorted colours. Regular 98c — 2 for 1.49

INFANTS' and CHILDREN'S WEAR

SLEEPWEAR — Assortment of cotton print gowns, pyjamas and size 7 to 14 baby dolls. Infants' sizes 2 to 3x, Jr. girls' and boys' sizes 4 to 6x, girls sizes 7 to 14. Regular 1.98 — 1.49
JR. GIRLS' SKIRTS — Washable acrylics in assorted styles and colours. Size 4 to 6x. Regular 1.98 — 1.49
JR. GIRLS' PANTS — Assortment or ½ boxer style cotton flares. Sizes 4 to 6x. Regular 1.98 — 1.49
JR. GIRLS' DRESSES — Washable acrylic knits, long and short sleeve shift styles. Striped patterns. Sizes 4 to 6x. Regular 1.98 — 1.49
CHILDREN'S RAINCOATS — Hard wearing vinyl coat and hat sets. Safety colours. Sizes 4 to 6x. Regular 1.98 — 1.49
INFANTS' T-SHIRTS — Crew neck, short sleeves, assorted styles and colours. Sizes 1 to 3. Regular 1.98 — 1.49
INFANTS' SLEEPERS — Jacquard stretch terry in assorted shades. Sizes 1 to 2. Regular 2.98 — 1.49

STAPLES

TEA TOWELS — Waffle weave, fringed trim. 20x28. 5 colours. Regular 35c — 5 for 1.49
TEA TOWELS — Pure linen jacquard towels. Assorted colours. Regular 59c — 3 for 1.49

Inca Queen Scores Upset Victory

By THE CANADIAN PRESS

C. V. Whitney's Inca Queen closed with a rush on the outside to score an upset victory Saturday in the $68,100 Columbiana Handicap at Hialeah Park in Miami.

Kittiwake was second, three lengths behind the winning horse and a neck in front of Alma North. Grafitti, the 5-to-2 favorite with the crowd of 14,124, was fourth, a head out of the money.

Ridden by Garth Patterson, Inca Queen ran 1 3-16 miles on the grass in 1:53 and paid $19.40, $10.20 and $8.20.

Helidoro Gustines, who rode Kittiwake, claimed foul against Patterson. As Inca Queen swept to the lead in midstretch she bore in a bit on Kittiwake, but it was not enough to warrant a disqualification, track officials said.

★ ★ ★

In New York, Autobiography pulled away in the last 50 yards and won the $58,100 Excelsior Handicap at Aqueduct by 1½ lengths.

The top weight at 123 pounds, Sigmund Sommer's four-year-old colt, overtook the pace-setting His Majesty at the head of the stretch, then outgamed His Majesty, Urgent Message, Native Royalty and Loud in the stretch drive.

Running as an entry with Paraje, Aubotiography left from the next to the outside post in the field of 11, bided his time under Jockey Angel Cordero Jr. in sixth place down the backstretch before making his winning move.

The winning entry went off the 5-2 favorite in the 1⅛ mile test. Native Royalty took the place by a head over Urgent Message, who in turn, was a head in front of Loud, winner of the Excelsior a year ago.

★ ★ ★

And on the West Coast, Bill Shoemaker rode Quack to a three-quarter-length victory over Finalista in the $54,950 Will Rogers Stakes at Hollywood Park.

Royal Owl, once considered the west's top Kentucky Derby candidate finished a well-beaten third. Shoemaker switched from Royal Owl to Quack after the Santa Anita Derby last month.

At Golden Gates Fields, Balcony's Babe, a four-year-old daughter by First Balcony, won the $25,000 Valejo Handicap by one and one-half lengths to increase her lifetime earnings to $140,163.

Racing Roundup

Swede Soars Again

LOS ANGELES (AP) — Aided by a breeze at his back, little Kjell Isaksson of Sweden soared 18 feet two inches Saturday to crack the world pole vault record for the second time in two weeks.

The 5-foot-8½, 148-pounder made the mark on his third attempt but failed three times at 18 feet, four inches, although his second attempt at that height was very close. His previous mark of 18 feet, one inch was set last week at the Texas relays.

The new mark came at UCLA's Meet of Champions, during which eight stadium records were smashed and Olympic hopefuls began making themselves heard. Isaksson, however, stole the show before 10,500 on a clear, spring day.

The lithe blond with the chisled features didn't vault until the bar was at 17 feet. Then he made that height and 17 feet, seven inches each on his first attempt. Also clearing at 17 feet seven inches were Sweden's Hans Lagerquist and Long Beach State's Steve Smith.

Smith wound up second in the competition. He is the American collegiate record holder at 17 feet, 9¼ inches.

Olympic champion Lee Evans blazed to the fastest 440-yard time in the world this year, 49.9.

Al Feuerbach of the Pacific Coast Club hurled the shot 70 feet 3½ inches to prove he's no fluke this Olympic year. He threw 70 feet ½ inch on March 11 to become only the second man in history over 70.

GREAT WEEK FOR MARTY RIESSEN

QUEBEC (CP) — Marty Riessen of Chicago won the $10,000 first prize Sunday at the $50,000 Quebec international tennis open, downing Australia's Rod Laver 7-5, 6-2, 7-5.

Riessen had defeated Arthur Ashe of New York and Laver dropped South Africa's Cliff Drysdale Saturday to advance to the finals.

In doubles action, Bob Carmichael and Ray Ruffels downed Terry Addison and John Alexander 4-6, 6-3, 7-5 in the final. All four finalists are from Australia.

After his victory, Riessen said that "this was a more-than-satisfactory week. It could hardly be otherwise, realizing that I succeeded in defeating Laver, Arthur Ashe and Ken Rosewell, who are considered the world's three top players."

"I succeeded in keeping Laver off balance for most of the match. He was unlucky with his serves while I was working hard at playing most of mine to his backhand side. My serves were my best asset and I believe that I played my best game of the week."

HONDA URGENTLY NEEDS TRADES "World of Pleasure" PEARSONS

NEW HEARING AID FITS ALL-IN-EAR

★ No cords or wires
★ For those who hear but don't understand
★ Guaranteed 5 years. No battery cost (E.V. model)

WE HAVE THE WORLD'S SMALLEST HEARING AID!
For free information come in, write or phone.
Also Available
JAPANESE MODEL $59.95
OFFERED ONLY AT
QUALITONE HEARING SERVICE
319—1207 Douglas Street
Sayward Bldg. 386-2321

GILSON'S MEATS LTD.
MAYFAIR SHOPPING CENTRE
385-4742

ECONOMY SALE TUES., WED.
WHILE SUPPLIES LAST

BEEF SAUSAGE	3 lbs.	1.00
BACON Sliced side	lb.	59¢
SAUSAGE PATTIES	4 lbs.	1.00
LIVER Baby Beef	lb.	59¢
PORK CHOPS	lb.	89¢
PORK LIVERS	3 lbs.	89¢
GROUND BEEF	lb.	69¢

ESQUIMALT APRIL DISCOUNT SALE DAYS No. 6
Shop Esquimalt Merchants during April 17-18-19

SHOP YOUR LOCAL MERCHANTS!!
Take advantage of discount prices advertised by the participating merchants in Esquimalt. Look for the Discount Sale Banner. Your support helps bring competitive prices to your community.

If you are looking for a touch of distinction DON'T overlook Mystique Decor
APRIL 21 IS OUR MOVING DAY to 858 Esquimalt Road
CLEARANCE PRICES Still in Effect
"LOTSA GUD BYS"
MYSTIQUE DECOR 1325 ESQUIMALT RD.
"Interior Decorating with Distinction"

RED OR BLUE FREEZER BEEF SALE
SIDE, LB. 72¢
★ Prices include cutting, wrapping and freezing.
Complete line of fresh fruit, vegetables, grocery items and flowers at COMPARABLE PRICES.
★ For further advertised specials look for the weekly Low Cost ad.
FREE DELIVERY Open Daily 9 - 9
SUPER LOW Cost Market
899 Esquimalt Road at Head, 382-8196

GLORIA'S FABRIC SHOPPE DISCOUNT DAYS

ESQUIMALT SHOPPING CENTRE
383-7323
Odds and Ends Tables
Reg. up to $2.59 yard Yd. $1.00
Reg. up to $4.98 yard, Yd. $2.00
VICTORIAN DAY COSTUMES
MAY 22 to 27 — FABRICS TO USE:
45" PLAYMATE POPLIN, Reg. 1.39 yd., SALE, Yd. $1.19
45" BALINESE PRINTS, Reg. $2.59 yd. SALE, Yd. $1.99
45" PRINTED VOILE, Reg. $1.98 yd. SALE, Yd. $1.59
45" COTTON PRINTS, Reg. $1.79 yd. SALE, Yd. $1.39
REGISTER NOW—AT GLORIA'S FABRICS
KNIT-STRETCH CLASSES
Joy Trail — Teaching
Gloria Donna

KODAK PRINT SPECIAL Reg. 32c NOW 21¢ With 6 Prints
PRETTY POLLY PANTYHOSE Reg. 99c NOW 79¢
G-2 TABLETS 100 Bottle Reg. 99c NOW 79¢
DIMETAPP For Sinus congestion, colds and hay fever. Reg. 1.49 NOW 97¢
TURNBULL'S PHARMACY
Esquimalt Road at Head Street 386-3596

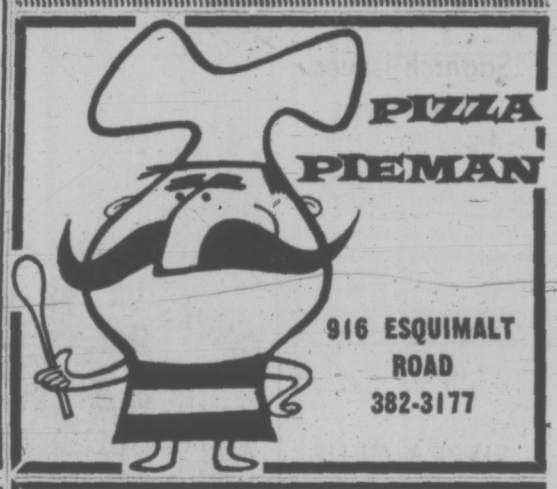

916 ESQUIMALT ROAD 382-3177

ESQUIMALT SHOES
906 ESQUIMALT RD.
SUPER VALUES
MEN'S SHOES Reg. to 19.95 10.95
WOMEN'S SHOES Reg. to 18.95 9.95
CHILDREN'S SHOES— Reg. to 10.95 6.95
SPECIAL INTRODUCTORY OFFER
MEN'S DRESS SERVICE SHOES 19.95
OPEN FRIDAY NIGHT 'TIL 9

Carter's House of Flowers
for your
Special Occasions

REMEMBER
"Mother's Day" Is May 14th
1243 Esquimalt Rd. 384-6744
Between Municipal Hall and Tudor House

Complete Assortment of Summer Sports Equipment
Drop in and see Paul for your summer needs.
a Pointe's SPORTING GOODS
1153 Esquimalt Road (In the Plaza) 382-7012

Bishop's HARDWARE 1237 ESQUIMALT ROAD
ALGINURE Liquid Seaweed Fertilizer, ½ Gallon 1.49
Solid State Pocket Transistor Radio Earphones and Battery 6.88
Radio and Flashlight Batteries
"D", 18c Each "C", 14c Each
Penlight, 9c Each 9-Volt, 29c Each
Weed 'n' Feed Fertilizer 22-lb. bag (5,000 sq. ft. coverage). Reg. $6.85. SALE 4.99
HOOVER CONSTELLATION Vacuum Cleaner 44.88
TEA TOWELS (Terry Cloth)—Each 49¢
Matched Towels—Face Cloth 29¢
Hand Towel 88¢
Bath Towel 1.98
BAPCO SPRING PAINT SALE
Interior Flat Latex (all colours)
Qt. 2.69; or Gallon 8.75. Alkyd Semi-Gloss, Qt. 3.10, or Gallon 9.75
Bishop's HARDWARE 1237 ESQUIMALT RD.

TETRAMIN AND TETRACARE
UNIVERSAL PET SUPPLIES
TROPICAL BREEZE AQUARIUM
SPECIALS
Zoobeko Pumps $7.95
Universal Belair II Pumps $5.25
Universal C.S.A. Approved Heaters $5.95
Hykro Deluxe Bottom Filters $1.25
897 ESQUIMALT RD. 384-3625

SPRING SPECIALS
● Ranges ● New and Used TVs
● Chesterfields ● Lamps
● Bedroom Suites ● Unfinished Furniture
Plus much more at our spring clearance prices. Come in and compare our prices before you buy.
Budget Terms Available
Tillicum FURNITURE AND APPLIANCES
Corner of Tillicum and Craigflower Rd. 384-1216

Designed for "Now thru Summer" Wear
ENSEMBLES
COAT AND DRESS— Crimpknits. 50.00 up
PANT SUITS — 2- and 3-piece styles. Sizes 8 - 20. 26.00 to 55.00
DRESSES — A great selection of styles and fabrics, including cotton shifts. Sizes 8 - 20. 6.95 to 35.00
PANT COATS — Casual poplins, camel hair and velvetook toppers. Sizes 10 - 20. 20.00 up
HOT PANTS — Sizes 8 - 16. 18.00 to 22.00
CO-ORDINATE OR MIX 'N MATCH BLAZERS, SLIMS, PANT TOPS, SKIRTS
All Reasonably Priced
CLOSED MONDAYS
Matinee STYLE SHOP
1241 Esquimalt Road Phone 388-4933

Tories Nominate Pulp Mill Worker

By DONNA CLEMENTS
Times Staff

DUNCAN — A 29-year-old Duncan man will represent the Progressive Conservative Party in the Nanaimo-Cowichan-the Islands constituency in the next federal election.

Don Walkey, a Crofton Pulp Mill worker who is also attending Malaspina Regional College in Nanaimo, was nominated Saturday afternoon in Duncan.

Walkey defeated George Macpherson, 42, of Nanaimo, instructor of marketing at the college.

Walkey, former president of the Duncan Jaycees, told the 60 persons in attendance he has been working for the past 18 months re-organizing the Conservative Party in the riding.

Walkey a bachelor, said he would like to see a good trade field established between Canada and the U.S. as well as other countries, more consideration for old people and Canadianism pushed.

Guest speaker Dr. Scott Wallace of Oak Bay, former Social Credit MLA who crossed the floor to become a Conservative, said the next provincial and federal elections will be based mainly on issues such as senior citizens, environment and small businesses.

Wallace said the party plans to have 55 candidates in the next election.

"We already have about 30 who have privately said they will run," he said.

"The calibre of these people is exciting," he said. "Most of them are under 40. This is the exciting new concept of the party. It is up to the young people."

Wallace said many new young faces are coming forward as "we realize it is a one-man government in British Columbia as it is in Ottawa.

"The only thing worse than a dictator is an aging dictator. We have a man turning 72 who will take no advice from anyone."

WALKEY
. . . re-organizing

200 Join Walk

There was no generation gap in sight Saturday as youngsters and those not so young put their best foot forward on a walkathon in aid of the Children's International Summer Villages.

Nearly 200 entrants, including families ranging from children to grandparents, turned out in cool, sunny weather for the 14-mile walk from the CPR wharf on Belleville to Willows Park and back.

Mrs. Yolanda McKimmie, chairman of the Vancouver Island chapter of CISV, said 140 persons finished the walk with the last ones coming in at 4 p.m., six hours after starting.

When collected, the $3,211 pledged will go toward financing the summer village this summer at St. Margaret's School, Saanich, which will be attended by 11-year-olds from 10 countries and four from Greater Victoria.

The money will also be used to meet expenses of four local children who will go to a village in Mississippi.

ANTIQUES ON BLOCK

A 44-foot Chinese palace runner carpet, which went for $1,000, was among many items from the Chen King Foh collection of Chinese antiques, auctioned off Saturday at the Art Gallery of Greater Victoria.

At the request of Mrs. Chen, the $1,000 will be used for "christian purposes in Indochina."

The auctioned items were duplicates in the collection of items not considered of museum quality by art experts.

A total of almost $6,100 was realized and will be used to help defray the gallery's costs in bringing the collection from Djakarta. The collection was assembled in Indochina by three generations of the Chen family and was donated to the gallery in 1970 by Mrs. Chen.

Some of the items in the sale were sold for Mrs. Chen. Mostly porcelains, they realized $333. This money will be given to the Chinese Presbyterian Church's senior citizens home in Victoria.

Auctioneer Wilf Lund donated his services for the event.

Nixon Visit Sparks Protest

An anti-Vietnam war rally timed to coincide with President Nixon's visit to Ottawa Saturday attracted about 200 persons, mostly high school students, to Centennial Square and later to a march on the Legislative Buildings.

The rally was organized by the Student Amchitka Anti-War Committee. Other participants were the Voice of Women and the Young Socialists.

The rally started at 1 p.m. and speeches were held for almost an hour. Afterwards, a motorcycle police escort ushered about 80 of the demonstrators through downtown to the Buildings.

The students chanted slogans against the war on their way through the city and attracted an impatient honk or two from the horns of motorists.

At the Buildings, the protesters gathered on the steps of the main entrance and chanted more slogans and waved a Canadian flag.

Placards carried such messages as: Stop the U.S. War Machine; $ For Education, Not Research; and Stop!

The rally and march were part of a nation-wide effort by a group called the Vietnam Action Committee. The intention was to protest the war and Nixon's visit to Canada.

About 600 protesters gathered on Parliament Hill in Ottawa to register their opposition to the war.

Police and protesters had a few minor scuffles but no arrests were reported.

In Vancouver, two anti-U.S. demonstrations were held Saturday, neither drawing much attention.

Vocalist Dies

NASHVILLE, Tenn. (AP) — Robert Lamm, the blind vocalist who sang the Nashville recording industry's first million seller, died Friday at 59. Lamm, blinded by a fall in infancy, sold a million copies of Near You in 1947, recorded with the Francis Craig Orchestra.

DEEPSEA SHIPS IN PORT

(All cargoes are forest products unless otherwise stated. Place names are destinations, not ports of registry.)

Esquimalt — Neder Waal.
Nanaimo — Shunto Maru.
Cowichan Bay — Lodestone.
Duncan Bay — Ellen Bakke, Orient; Tai Chung.
Ladysmith — Matsuyama Maru.
Victoria — Pacific Star; James Benedict.
Tahsis — Fermland.
Port Alice — Jag Anjli.
Chemainus — Cape Grafton.
Crofton — Evamo; Star Taranger.
Harmac — Heranger.
Port Alberni — Sae Jong; Anna Mari D'Amico.

G-G PLANS COAST TOUR

OTTAWA (CP) — Governor-General and Mrs. Roland Michener hope to tour the British Columbia coast in an armed forces destroyer May 22 to June 4, a Government House spokesman said today.

Details of the trip have not been finalized, the spokesman said. But it is being planned because it is a part of Canada "that hasn't been visited for some time by the Governor-General."

The Micheners took a similar cruise along the east coast about a year ago.

Saanich Issues Debentures

A $600,000 debenture issue, the municipality's fourth in five years, was launched today by Saanich on an over-the-counter sale basis.

Yields will be between 7.5 and 8.5 per cent, depending on the year of maturity. The bonds will mature in from one to 18 years, with $430,000 maturing in the first 10 years.

The $600,000 will be applied to local improvements and the new Cedar Hill community centre.

SIERRA CLUB HEARTENED

A decision by the Alberni-Clayoquot Regional Board to support the inclusion of the Nitinat Triangle in the Pacific Rim National Park is heartening, John Willow, a director of the Sierra Club, said Sunday.

"Alberni is probably the major logging and pulp and paper town on Vancouver Island and it has seen fit to support preservation of these three wilderness lakes," he said.

The Capital Regional District Board at its last meeting also supported the proposal.

Gift Oxen Ill in China

TOKYO (AP) — Two musk oxen which the United States gave China are ill at the Peking Zoo, the Kyodo news agency reported Sunday.

But the Japanese news service said a keeper at the zoo expressed confidence the animals — Milton, a nine-month-old male, and Matilda, a 21-month-old female — would recover once they get used to the climate in the Chinese capital.

The shaggy, dark-haired animals are natives of North America. They arrived in Peking April 9 and have been attracting large crowds since they were put on display, Kyodo said.

President Nixon announced presentation of the musk oxen to China in February when he visited the country. The Chinese, in return, gave the United States two rare giant pandas, which reached the National Zoo in Washington Saturday.

DRY CLEANING
JUST PLAIN TALK
SPRING SPECIAL
DRESSES (Plain) 1.69
NEW METHOD
Laundries & Dry Cleaners
Free Pick-Up and Delivery
384-8166

HONDA
URGENTLY NEEDS
TRADES
"World of Pleasure"
PEARSONS

SAVE $$$
5-INCH CONTINUOUS
ALUMINUM
Hurricane
GUTTER
in baked enamel
"Takes care of itself for 20 years"
Your Authorized Aluminum Dealer
FACTORY PAINTED
B.C. Aluminum (Contractors) Ltd. 479-3232

the Villager* shoe shoppes
apple*
GREAT SHOES FOR HE AT MOST VILLAGER LOCATIONS
the bowler
by Torino
Black Kid Leather
Tan Antique Kid Leather
Only $28.99
C.O.D. Orders Accepted—Credit and Chargex Cards Honored
OPEN THURSDAY AND FRIDAY NIGHTS
1324 DOUGLAS STREET
386-9423
* Design and Word Trade Marks in Canada of the Villager Shoe Shoppes Ltd.

The Toyota Half-Ton.
What it does depends on what you do.

We can't make up our minds about our Half-Ton truck.

For some people the Hi-Lux is a pickup. It'll fetch and carry a half ton of just about anything. And it won't cost an arm and a leg doing it. For others, it's a willing workhorse which changes into a family runabout evenings and heads for the local drive-in.

Others we know use it for the sporting life. Skiing, snowmobiling, hunting, fishing, camping.

Some even fit mag wheels, racing stripes, bucket seats and pretend it's a sports car.

Well nothing really surprises us. With a 110 hp. overhead cam engine, a smooth all synchromesh four on the floor, rugged rattle-free cab construction and all the extras and accessories you always get on a Toyota, the Hi-Lux Half-Ton is a very versatile vehicle indeed. In fact what it does is what you do.

TOYOTA

Toyota cars and trucks are sold and serviced from coast to coast in Canada and throughout the world.

VICTORIA
Metro Toyota Ltd.
624 Finlayson (Between Douglas and Burnside)
Tel: 386-3516

NANAIMO
Saunders & Hitchman Sales & Service Ltd.
2040 Cadboro Bay Road
Tel: 592-2471

DUNCAN
Vic Palmer Toyota Ltd.
6529 Trans Canada Highway Box 1000
Tel: 746-5111

C & R Motors Ltd.
1050 Terminal Ave. North
Tel: 754-2321

FOLLOW THIS VICTORIA
ENTERTAINMENT GUIDE

CLASSIC CAR MUSEUM—Cars, wax figures from the past. 813 Douglas (behind Empress Hotel). 9 a.m. - 9 p.m.

ROYAL LONDON WAX MUSEUM—At the Inner Harbor. 470 Belleville. 388-4461. 9 a.m. to 10 p.m. including Sunday.

UNDERSEA GARDENS—World's most beautiful garden at the bottom of the sea. 9 a.m. to 10 p.m., Inner Harbor. Call 382-5717 for special rates after 6 p.m.

SEALAND OF THE PACIFIC—Oak Bay Marina on Scenic Marine Dr. Open 10 - 5 p.m. Hourly Killer Whale Show.

"PRINCE ALBERT MINIATURES" located at the Empress Hotel. Monday thru Saturday 9:30 a.m. to 5:30 p.m.; Sunday 12:00 noon to 5:00 p.m.

MTC Director Replaced

WINNIPEG (CP) — Keith Turnbull resigned today as artistic director of the Manitoba Theatre Centre and Edward Giobert has named to replace him.

The change becomes effective June 1.

Gilbert is a former artistic director of the theatre, but left the position in 1969. During his three year absence from the MTC, he has directed plays in New Haven, Conn., Minneapolis and San Francisco.

He won Canada Council award in 1971.

Turnbull has been with the Manitoba Theatre for five years, becoming artistic director in 1970. He resigned to devote more time to directing and writing.

Tastee Cheese Deluxe
OR... Tastee Mushroom Burger
OR... Tastee Bacon Burger
ONLY 2 for $1
Any Combination
tastee-freez
The Best Ice Cream Shakes in Town
SHELBOURNE PLAZA UNIVERSITY HEIGHTS
BURNSIDE PLAZA SHOPPING CENTRE

SUCH GOOD FRIENDS
AN OTTO PREMINGER FILM
Warning: Some sex, coarse language and swearing. R. W. McDonald, B.C. Director
RESTRICTED
EVENINGS 7:00 and 9:00
Coronet
836 Yates St. 383-6414

Oak Bay Beach Hotel
Victoria's Only Seaside Hotel
Enjoy Our
TUDOR DINING LOUNGE
Overlooking the Colorful Gardens and Ocean

Luncheon—12 Noon to 2; Dinner, 5:30 to 9
Phone 598-4556 for Reservations
1175 BEACH DRIVE

LET US HELP YOU PREPARE FOR AN EXCITING AIRLINE AND TRAVEL CAREER
Get all the facts. Mail coupon today for FREE "12 ways To An Airline Career" brochure. Send coupon to:
ATLANTIC SCHOOLS, Dept. BC-167, Box 443, C/O Victoria Press, 2631 Douglas, Victoria, B.C.
NAME
ADDRESS
CITY and PROVINCE
PHONE AGE
EDUCATION

TONY and BETTY WELCOME YOU TO
Chef Anthony's
ITALIAN - CANADIAN CUISINE
ENTERTAINMENT
RESERVATIONS 382-4132
312 Cook Street

GEM Theatre Sidney
TONIGHT 7:45 P.M.
ONE NIGHT ONLY
Rudyard Kipling's CAPTAINS COURAGEOUS
with Freddie Bartholomew, Lionel Barrymore, Spencer Tracy, Melvyn Douglas

Look! Happy!

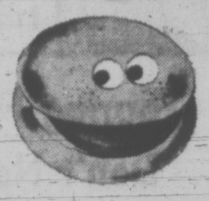

Happy-Burger
the happy new thought from
A&W
JUST 29c

HURRY ENDS WED.
In new screen splendor...The most magnificent picture ever!
DAVID O. SELZNICK'S PRODUCTION OF MARGARET MITCHELL'S
"GONE WITH THE WIND"
STARRING CLARK GABLE, VIVIEN LEIGH, LESLIE HOWARD, OLIVIA de HAVILLAND
Winner of Ten Academy Awards
EVENINGS 7:30 Only
EVENINGS
Adults 1.75
Students 1.25
Golden Age 1.00
Children 1.00
OAK BAY 2125 OAK BAY AVE. 598-2213
STEREOPHONIC SOUND METROCOLOR — An MGM Re-release
Starts Thursday "WALKABOUT"
Very Scenically Filmed In Australia

Peter Sellers
Hoffman
also starring Sinead Cusack
A Sly Tale of Blackmail About a Beauty and Her Boss
TWO SHOWS NIGHTLY 7 P.M. & 9 P.M.
FOX CINEMA
QUADRA AT HILLSIDE - 382-3379

NOW SHOWING

WINNER OF 5 ACADEMY AWARDS
Including BEST PICTURE, BEST ACTOR, BEST DIRECTOR
GENE HACKMAN in
THE FRENCH CONNECTION
ODEON 1
780 YATES STREET 383-0513
Warning: Frequent swearing and coarse language.
Doors at 6:30 p.m. Shows at 7:00 and 9:00.

Chosen for the Royal Film Performance, 1972
GLENDA JACKSON in VANESSA REDGRAVE
MARY, QUEEN OF SCOTS
ODEON 2
780 YATES STREET 383-0513
Doors Daily 1:00 p.m.
Shows 1:20, 3:50, 6:20, 9:00
Golden Age 75c, Children 50c

P.D.Y. FOOD CENTRE
CRAIGFLOWER and TILLICUM
Prices Effective Sun., Mon., Tues., Wed. April 16, 17, 18, 19
WEEKDAYS, 9 to 9; SUNDAYS, 10 to 7
We Reserve the Right to Limit Quantities

BLUE RIBBON COFFEE	Reg. 95c 1-lb. bag	79c
GOV'T INSPECTED PORK CHOPS	Reg. 1.09 lb.	79c
EVERSWEET COOKED HAM	Reg. 69c 6-oz. pkg. 2 pkgs.	1.00
FRESHIE MARGARINE	Reg. 25c lb. 4 Lbs.	89c
INSTANT NESCAFE	Reg. 1.85 10-oz. jar	1.69
COUNTRY CORN FLAKES	Reg. 31c pkg. 4 pkgs.	89c
CARNATION COFFEE MATE	Reg. 85c 11-oz. jar	69c
FRENCH'S PREPARED MUSTARD	Reg. 35c 24-oz. jar	27c
LAUNDRY DETERGENT SUNLIGHT	Reg. 1.99 King Size	1.69
RED DELICIOUS APPLES	Reg. 18c lb. lb.	10c
SNOBOY CARROTS	Reg. 49c 3-lb. bag	39c
SNOBOY TOMATOES	Reg. 39c 1½-lb. tray	29c

THE BIG 3
Come and Have Fun at the
ESQUIMALT MUNICIPAL SPORTS CENTRE Annual
BANQUET & DANCE
★ 7-8 p.m., Social Hour.
★ 8 p.m., Buffet Style Roast Beef Dinner.
Fashion Show by Levoys
★ 9 p.m. - 1 a.m., Dancing to the 4 MUSIC LOVERS
SAT., April 22
Advance sale only, phone 386-3261 for reservations.
Admission for dinner and dance 1.50 ea.
ESQUIMALT SPORTS CENTRE

Hear Ye! Hear Ye!
FRIENDS AND COUNTRYMEN
I ask you to partake in a Feast of the Gods. Variety of cheeses and refreshments with Bacchus on
BACCHUS NIGHT
TUESDAY, APRIL 18
8 P.M. to 10 P.M.
ALL for .... $3.25 Per Person
Bacchanalia
388-6684 905 ESQUIMALT ROAD
(Esquimalt at Head St. in Sprague Centre)

DANCING — DINING NITELY
TO THE SOUNDS OF SUNSHINE
Tuesday to Friday 12:00 P.M. to 2:00 A.M.
Saturday 12:00 P.M. to 1:00 A.M.

HAVE YOU GOT THAT "LOCKED-OUT" FEELING?
WELL . . . GUYS GIRLS
STAG NITE EVERY WEDNESDAY
(Couple Welcome)
We don't promise an orgy but we know you'll have fun!
NEED A CHANGE IN YOUR NITE LIFE? COME TO THE
Bacchanalia Cabaret
388-6684 905 ESQUIMALT ROAD
(Kitty Corner from Maverick Market)

BUSINESS LUNCHEONS DAILY
● Seafoods ● Steaks ● Fish and Chips
● Chicken and Beef Pies
● Assorted Sandwiches
¼ LB. BEEF BURGERS
Open 7:45 a.m. to 5:30 p.m., 6 Days a Week
HOUSE of WEBB RESTAURANT
Fort Street at Broad Phone 385-2682

Deep Cove Chalet
OFFICIAL OPENING MAY 1st, 1972
Featuring Smorgasbord, Luncheons, A la Carte Menu
FOR INFORMATION, PHONE 656-3541 or 656-2967

WINNER OF 2 ACADEMY AWARDS
BEST COSTUME DESIGN
BEST ART AND SET DIRECTION
A SAM SPIEGEL FRANKLIN J. SCHAFFNER PRODUCTION
Nicholas and Alexandra
Haida
808 YATES STREET 382-4278
Eves. Daily at 8 p.m. (Except Sat. at 5:00-9:00)
Matinees Fri. and Sun. 2:00, Sat. at 1:30
Box Office Open Fri. and Sat. at 12-Noon
Box Office Open Sunday at 1:30
Evening Tickets avail. 1 hour before showtime
Eves. $2.50, Mat. $2.00, Golden Age $1.50 at Mat. Only
FREE LIST SUSPENDED

ACADEMY AWARD WINNER
THE GARDEN OF THE FINZI-CONTINIS
BEST FOREIGN FILM!
Vittoria De Sica's
COUNTING HOUSE CINEMA 1
Corner of Broad and Broughton 383-3434
They were rich, beautiful and unapproachable—but they were Jewish and it was time of Il Duce.
Italian dialogue with English subtitles
DOORS 7:00 P.M.
SHOW 7:30 - 9:30

Best Supporting Actor BEN JOHNSON
Best Supporting Actress CLORIS LEACHMAN
COUNTING HOUSE CINEMA 2
Corner of Broad and Broughton 383-3434
"THE LAST PICTURE SHOW"
RESTRICTED
Warning: Frequent use of coarse language.—B.C. Director
Doors 6:45; Shows 7:00, 9:15

DINGLE HOUSE
OPENING THURS., APRIL 20

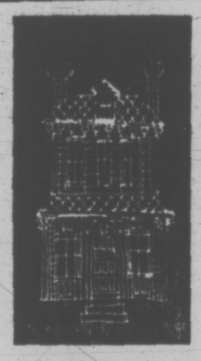

3 ELEGANT DINING ROOMS TO SERVE YOU
● Gold Room ● Red Room ● Victorian Lounge
Private Dining Room (15 to 35 Persons)
Featuring Our Very Special "Prime Rib of Beef," Steaks, Fresh Salmon and Chicken
Afternoon Tea served in the Lounge, 3 - 5 p.m.
Bill and Helen Armson are looking forward to welcoming all their old and new friends.
For Reservations Phone After 2 p.m.
382-8721
● OPEN DAILY 5-11 p.m.
● Closed Mondays
137 Gorge Rd. East

MOVIE GUIDE
ACADEMY AWARD WINNER FOR "BEST VISUAL EFFECTS"
SPELL-BINDING Family Entertainment!
WALT DISNEY presents Bedknobs and Broomsticks
TECHNICOLOR
ROYAL
805 BROUGHTON—383-8711
Doors 12:45
Daily at 1:05, 3:05, 5:05, 7:05, 9:05
Children $1.00

PARAMOUNT PICTURES PRESENTS
The Godfather
"Warning—Fictitious story of a bestseller contains brutality and offensive language."—R. W. McDonald, B.C. Dir.
FRIDAY and SATURDAY ONLY
12:45, 3:45, 7:00, 10:15
SUNDAY 2:00, 5:15, 8:30
MONDAY thru THURSDAY
TWICE DAILY 2:00 and 8:30
• Prices for This Engagement Only
Matinees—Mon. Thru Fri. $2.00
Evenings—Mon. Thru Thurs. $2.50
Fri. Evening, All Day Sat., Sun $2.75
Free List and Golden Age Cards Suspended
CAPITOL
905 YATES—384-6811

AT LEAFHILL GALLERIES
First Victoria Showing of the paintings and drawings of the well-known B.C. artist from Kelowna
JACK HAMBLETON
Exhibition dates April 15th - 22nd inclusive
Gallery Hours 10:00 a.m. - 5:00 p.m. Daily
Fridays 7:00 p.m. - 9:00 p.m.
47 BASTION SQUARE, VICTORIA 384-1311

CRYSTAL POOL
TUESDAY
10:00 - 12:00—Slim 'n Swim
12:00-1:00 p.m.—Adults
1:00-3:00 p.m.—Mother and Tot
3:00-5:00 p.m.—Public
7:00-9:00 p.m.—Public

Roller Skating
ESQUIMALT SPORTS CENTRE
THE BIG 3 DAILY DOOR PRIZE THE BIG 3
ROLLER SKATING CANCELLED TONIGHT ONLY!

ENDS TONIGHT
He was left for dead. He would not forget.
richard harris in MAN IN THE WILDERNESS
panavision® · technicolor®
Adult Entertainment—Warning: Scenes of Animal Cruelty—B.C. Director
James Garner
Panavision® · Technicolor®
From Warner Bros. A Kinney Leisure Service
Skin Game
Warning: Some Swearing—B.C. Director
TILLICUM Drive-In
BURNSIDE AT TILLICUM—382-7291
Gates 7:30
Show 8 p.m.
"WARNING: Some Swearing." —B.C. Director.
STARTS TOMORROW
Bora, Bora Up In The Cellar

MIDDLE-CLASS ANIMALS

MARMADUKE

"I have my paper. . .whose paper is THAT!"

THE FAMILY CIRCUS

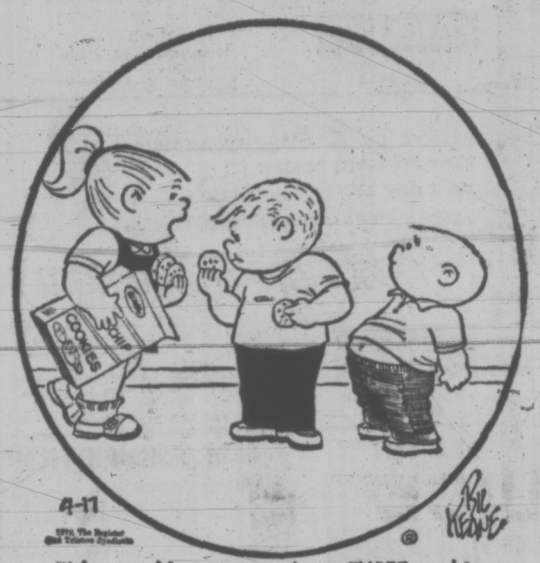

"I have a big tummy so I get THREE cookies, your tummy is littler so you get TWO..."

GARDENING
hilda beastall

Spring Flowers Don't Need Bulbs

If for any reason you do not grow spring flowering bulbs, plentiful color can still make your garden gay during April and May.

The huge group of plants known as herbaceous perennials will come up year after year, and with a background of shrubs for winter interest carry on a garden picture.

This brief list mentions some of the herbaceous perennials which bloom in late March, into April and May, omitting those which need specialized locations such as rocky ledges, bog gardens and alpine screes.

From the end of March we have seen Pulmonaria (Lungwort), good foliage, and pink and blue flowers; a form of Geum montanum with small orange flowers; a good half dozen of the Primula family including polyanthuses, auriculas, and primroses; and the showy Bergenia cordifolia, having good winter leaves and early pink blooms.

★ ★ ★

In April so far we are noting several of the Anemone or Windflower family. Anemone nemerosa just opening pinkish mauve flowers in shady spots among ferns; A. apennina and blanda out in full sun with short stems; and buds of A. Coronaria (Poppy-anemone) for later.

Another lovely plant of spring formerly included as anemone is now called Pulsatilla vulgaris. This has silky grey-haired stems and leaves, and also a hairy calyx as a hood for the rich purple blossoms. There are rosy-red and pure white forms.

Purple sweet-violets have been with us for weeks, now being joined by larger white but scentless kinds. On a showier scale are the big English daisies, Bellis perennis, seen in urns at Humber Green.

White arabis and purple aubrieta have come into flower lately and make bright backgrounds for various primulas.

For daffodil-yellow without ever planting a bulb you can grow the easy Doronicum caucasicum only 12 inches high with large yellow daisy-like flowers.

★ ★ ★

Fresh and gay beneath greening birches are the soft blue and purple flowers of two forms of Vinca minor (the lesser Periwinkle, sometimes called Myrtle which it does not resemble in any way). This is the runner creeper so useful as a groundcover in partial shade for summer, though flowering better when getting some sun in early spring.

Another groundcover already showing its spikes of flower buds though its leaves are scarcely unfolding is Convallaria majalis (Lily-of-the-Valley). This should not bloom until mid May, but here it is developing well by the middle of April. It grows in shade, even in stiff clay if top-dressed each year with an inch of compost.

Knowing the herbaceous perennials enables gardeners to give desired affects at strategic points of time and place, a labor-saving plan for today.

PEANUTS

BROOM-HILDA

WIZARD OF ID

APARTMENT 3-G

B.C.

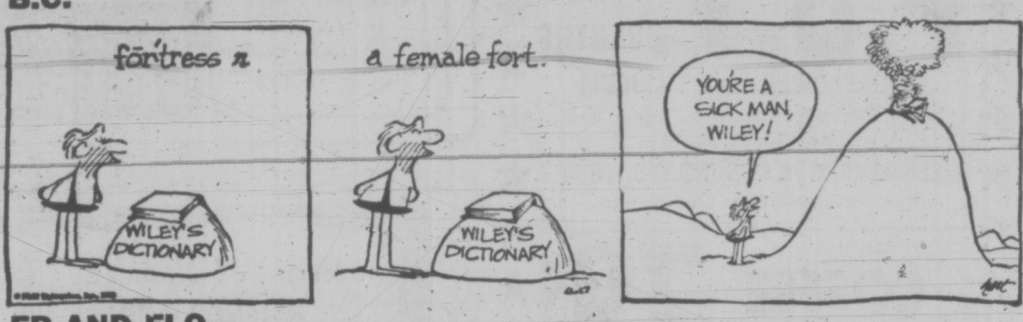

EB AND FLO

POLLY

NANCY

MUTT AND JEFF

MARK TRAIL

CRYPTIC CROSSWORD

ANSWER TO FRIDAY'S PUZZLE

ACROSS
1 Pawn
3 Astrisk
9 Trouble
10 Amend
11 Higher degree
13 Rebate
15 Bright
17 Livery Stable
20 Rafts
21 Abounds
22 Hedonist
23 Load

DOWN
1 Pitchers
2 Wrong
4 Steady
5 Exaggeration
6 Iceberg
7 Kids
8 Object lesson
12 Stressed
14 Briefed
16 By-pass
18 Banjo
19 Arch

CLUES

ACROSS
1 A cutting response? (5, 6)
9 Plan to help one get places (3)
10 Displeasing action against the defence (9)
11 Law with points that need cutting! (5)
13 Decrease one's difficulties? (4, 3)
14 The nucleus of a recent disturbance (6)
16 Steps inside (6)
18 Performer makes a start that is different (7)
19 Paul and I mixed up a foreign dish (5)
20 Great commotion about some fuel store (9)
21 Fix a result (3)
22 Bullet that meant goodbye for someone? (7, 4)

DOWN
2 Joint invitation to cheer (3)
3 Overcharges for chessmen (5)
4 Business concern? (6)
5 Fresh suet not exported (4, 3)
6 Leader of newspapers (9)
7 Not a major alteration in the purse? (5, 6)
8 The others confidently said there's no need to worry (4, 7)
12 Took the main course but possibly not a sweet (4, 2, 3)
15 Do the fleet-footed step on it? (4-3)
17 Set about ten on the grave-digger (6)
19 Capital Trojan (5)
21 Also comes to nothing (3)

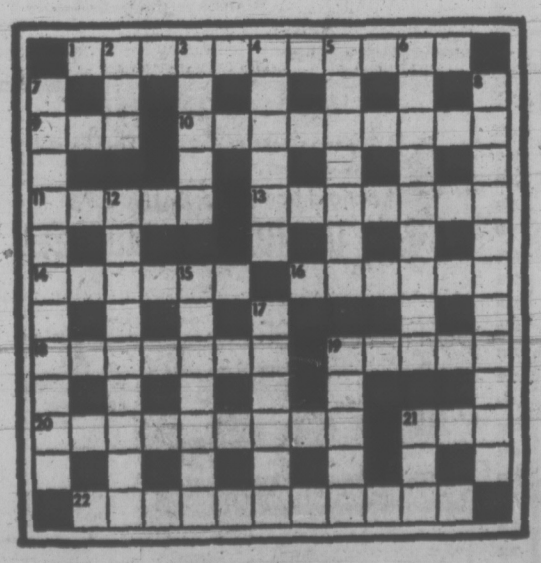

SOLUTION TUESDAY

The Bridge Expert

By FRED KARPIN

If one were asked for his philosophy on his approach to the play of the cards, the winningest answer he could give would be: never jeopardize a contract in order to try for an overtrick. Extending this approach, one should never be averse to sacrificing a potential (or probable) overtrick if such sacrifice increases the chances of making any given contract.

In today's deal, had our South delcarer not given thought to the above, he would have lost his contract. Both sides vulnerable. South deals.

NORTH
♠ 7 5 2
♡ 6 3
◊ A Q 6 3 2
♣ 9 6 5

WEST
♠ Q J 10 9
♡ Q 10
◊ J 10 9 4
♣ J 7 2

EAST
♠ 8 4 3
♡ K J 7 4 2
◊ 7
♣ Q 10 8 4

SOUTH
♠ A K 6
♡ A 9 8 5
◊ K 8 5
♣ A K 3

The bidding:

South	West	North	East
1 ♣	Pass	1 ◊	Pass
3 NT	Pass	Pass	Pass

Opening lead: Queen of ♠.

Actually, if South had elected to push his hand a bit, he might have opened with two no-trump on his 21 high-card points. In bidding one club, there was the risk that North would pass on a five-point hand, thereby leaving South to play "one club" with 26 points in the combined hands. But, on the other hand, if South had opened with two no-trump, showing 22-24 high-card points, there was always the danger that North might have a good hand, and would drive on to an unmakable slam.

After declarer had captured West's opening spade lead with his king, he laid down the king of diamonds. He then led the diamond eight, and West made a fine play when he put up the jack (thereby creating the impression that he had been dealt the doubleton J-x). But South was not taken in by this play. He allowed the jack to win. On this trick, East discarded the four of spades.

West now shifted to the queen of hearts, but to no avail. Declarer captured the trick with his ace, after which he led his remaining diamond to dummy's ace. When play had ended, declarer had his nine tricks: two spades, one heart, four diamonds, and two clubs.

If our declarer had been one who was always in quest of overtricks, he would have gone down. When West played the diamond jack on the second lead of this suit, declarer would probably have accepted the play at face value: that West had been dealt the doubleton J-x and that East had been dealt the 10-9-x. He would have won the trick with dummy's ace — and when East would have failed to follow suit, declarer would have realized that all he could now make were three diamond tricks.

Our actual declarer, however, knew that he needed four diamond tricks to fulfil his contract — and he made sure that he made them.

FIGURES FUN WITH

By J. A. H. HUNTER

The children were checking their money. "You've got three times as much as me," said Gail. "Loan me fifty cents."

Sam grinned. "Not on your life. You never pay back," he replied. "But give me half what you've got and I'll give you half what I have. That way you'll have 36 cents more than you've got now."

How much did he have?

(Answer tomorrow)

Friday's answer: Ages three, six, and eight years.

the prairies

Last Rites Held For Lloyd

REGINA (CP) — Woodrow Stanley Lloyd, the quiet, unassuming man with an abiding love for humanity, overrode the politician Sunday as hundreds of his friends gathered to pay their last respects to the former CCF premier of Saskatchewan.

The Saskatchewan Centre of the Arts was filled by more than 1,300 people for the memorial ceremony, conducted in unadorned surroundings save for a simple floral arrangement and an unobtrusive banner containing a few lines from a Robert Frost poem, The Road Not Taken, one of Lloyd's favorites.

The memorial followed Saturday's private funeral service for Lloyd who died April 7 in Seoul, Korea, at the age of 58. At the time of his death from a heart attack, the only native-born premier of Saskatchewan was resident representative of the United Nations' development program.

T. C. Douglas, the man who preceded Lloyd as premier in the early 1960s before the CCF became the New Democratic Party, delivered the eulogy, calling the father of medical care insurance "more of a statesman than a politician."

"He had many attributes of greatness . . . and a clear vision of the humane and egalitarian society he wanted to see emerge.

"He had not patience with political opportunism that sought short-term gains instead of long-term objectives."

Beef Study Asked

RED DEER (CP) — Charolais cattle breeders in Alberta were asked by Agriculture Minister Hugh Horner to help develop new beef marketing methods.

"I suggest that you can do more study of packaging presented to consumers," Dr. Horner told the annual meeting of the Alberta Charolais Association. "Find out what he wants, what he's buying and what packaging pleases him."

Winter Returns

CALGARY (CP) — Southern Alberta received another taste of winter during the weekend with snow and cooler temperatures reported in most regions.

Pincher Creek got six inches of snow followed by Medicine Hat with five. Lethbridge had three inches and Calgary two.

Health Costs

REGINA (CP) — Immense pressure to slow the rate of increase in health costs will be placed on provincial governments if the federal government reduces or limits its financial contributions to provincial health schemes, Health Minister Walter Smishek said Saturday.

The health minister said the federal government has made it clear that it intends to take action to slow the rate of increase in its contributions towards health services. However, the practice and services that doctors demand for their patients will largely determine the costs of the total health program.

Medicare Critics

REGINA (CP) — Inclusion of chiropractic services in the Saskatchewan Health Insurance Plan will not increase the quality of medical care in the province, the representative assembly to the Saskatchewan Medical Association said Sunday.

The assembly passed a resolution opposing legislation to bring chiropractic services under the plan, stating that these services have no scientific basis.

Agri-Firms Rapped

PORTAGE LA PRAIRIE, Man. (CP) — New technology is being used by large corporations to exploit farmers "in the most sophisticated and ruthless form known to man," the regional co-ordinator of the National Farmers' Union said Saturday.

Philip Schwarz told a Manitoba NDP conference on farm problems that giant food corporations have displayed "irresponsible behavior in their application of technological advances in food production. The result has been devastating to farmers, rather than a boon to humanity. Their only concern is for the production of food that can be sold for a profit — a motivating force responsible to no one."

Easier Entry

SASKATOON (CP) — The University of Saskatchewan has abolished academic entrance requirements for correspondence courses.

Dr. Carlyle King, vice-principal and director of correspondence courses, said in a statement Thursday the change means that anyone, regardless of achievement in the public school system, can register for a correspondence course.

CORNELL
Has Your Kind of Car
"PUTTING YOU FIRST—KEEPS US FIRST"
Across from Mayfair
385-5777

UNIVERSITY CRITICIZED AS POLLUTER

EDMONTON (CP) — The University of Alberta teaches concern for the environment, but is a major polluter itself, says Bruce Martin, a volunteer researcher for an anti-pollution group.

The university has to deal with its own pollution to set an example for the community, says Martin in a 37-page study "the university as a polluter," submitted Monday to the executive committee of the general faculty council.

"If it can't make these changes (those recommended in the report) what hope is there for the rest of society?"

The graduate zoologist recommends that the university collect and recycle its annual paper wastes, which he says amount to 652 tons and build a waste treatment plant on campus.

He also recommends that the university's 8.64 tons of annual plastic wastes — most of it coming from the food services department — would be less harmful to the environment if bio-degradable plastics were used instead.

The researcher reporting "very high" noise levels from ventilating systems and steam pipes at a number of campus locations, warned that the levels may cause harmful psychological and physical effects, and suggests a more thorough study of this problem.

Martin says the 652 tons of paper wastes is a conservative estimate and includes paper towels, general paper, envelopes, computer cards, printing service supplies, newsprint and staff waste peper.

For 5 Days Only!
Tuesday, April 18 through Saturday, April 22
A beautiful 8" x 10" COLOR PORTRAIT of your child
99c plus 50c for handling

Capture that pixie smile forever in full, realistic color with Eastman Kodak Professional Ektacolor Film. We're so sure you'll love your picture, that we'll give you your money back if this isn't one of the most life-like you've ever seen.

- You choose from actual finished portraits—not proofs.
- Extra prints are available at reasonable prices.
- Age limit of sitter is from 5 weeks to 12 years.
- Group portaits can be taken at only 99c per additional child.
- Limit of one portrait per child—two per family.

Photographer's Hours: Tues. and Wed., 9:00 to 5:30.
Thurs. and Fri., 9:00 to 8:00.
Saturday, 9:00 to 5:00.

Young People's World, Third Floor

EATON'S Downtown
Store Information 382-7141

These Prices Are Below Wholesale!
OAKCREST FOODS 3475 QUADRA

THE WAREHOUSE 47 SONGHEES
WHOLESALE FOOD DISTRIBUTORS
Prices Effective Mon., Tues., Wed.
OPEN Every Night Until 9 P.M.
We Reserve The Right To Limit Quantities

Canada Choice LEAN RIB STEAKS Full Cut lb. 98c
FRESH GROUND SHOULDER BEEF lb. 59c
Ready-to-Eat Cryovac Halves Extra Lean COTTAGE ROLL lb. 69c
YORK PURE APPLE JUICE 3 48-oz. Tins 1.00
FIDO DOG FOOD 10 TALL TINS 89c
SCOTT'S CASHMERE TOILET TISSUE 4 ROLLS 39c
PACIFIC MARG-ARINE Made by the Mom's People 5 lbs. 89c
MOM'S SALAD DRESSING 32-oz. jar 55c
No. 1 GREEN CABBAGE SOLID HEADS lb. 9c
Vine Ripened Beefsteak Tomatoes 2 Full Lbs. 49c

Join the mothers and daughters slimming and trimming at the Spa
PUT YOUR HEAVY DAYS BEHIND YOU!

HELGA DID!
Mother Helga Bresselschmitt before the Spa

This is Helga today
Helga is another of the attractive grandmothers who keep slim, trim and attractive by her own regular Spa program. Helga is now 70 pounds lighter than she used to be.
"I made up my mind to lose, and keep the weight off" says Helga, "Then I joined the same day." Helga used to weigh 220 lbs. Now weighs 150 lbs.

MONICA DID!
Daughter Monica Tiefenback before the Spa

This is Monica today
Daughter Monica is now 37 lbs. lighter than she used to be. She finds the Spa a welcome rest from active 2½ year old daughter Manuela.
"Best thing about the Spa" says Monica, "is you can get the weight off where you need to, and you can keep it off."

Now at Palm Springs — all programs are NEW!
Call now to receive 50% MORE for your money on all new programs.
LIMITED OFFER!

Why not call tonight? Open 'til 10 p.m.
385-3407
Or drop by for a personal tour
HILLSIDE Shopping Centre
Palm Springs Spa Health Resorts

1.49 DAY

TUESDAY Only April 18th. at EATON'S Downtown

Store Information 382-7141

Every Item First Quality
Please, No Phone or Mail Orders
On Sale While Quantities Last

FASHION FLOOR ACCESSORIES

Chain Rope Necklaces — Yellow and white metal. Each **1.49**
Floppy Brim Straw Hats — Assorted colors. Each **1.49**
Italian Crochet Head Huggers— Each **1.49**
Scarves—New spring prints. Each **1.49**
Belts—Spring colors, leather and vinyl. Each **1.49**

Accessories, Floor of Fashion

HOSIERY, ACCESSORIES

Seamless Mesh Nylons—9-11. **3** pair **1.49**
Knee-High Stretch Socks—10-11. **2** pair **1.49**
Square or Long Scarves—Assorted. Each **1.49**
Women's Gloves—Fabric and Wet Look. Pair **1.49**
"Total Fit" Stretch Nylons— **2** pair **1.49**
"Aristoc" Panty Hose—S.XL. Each **1.49**
Sheer Panty Hose—Spring shades. **2** for **1.49**
Slipperettes—Vinyl and terry. Pair **1.49**

Hosiery and Accessories, Main Floor

MAIN FLOOR, SPORTSWEAR

Women's Shirts—Fresh bright prints in 65% polyester, 35% cotton. 32-38. Each **1.49**
Sleeveless Tops—Nylon knit, stripes. Each **1.49**
Ribbed Nylon Shorts—Assorted colors. 10-16. Each **1.49**

Main Floor Sportswear

LEATHER GOODS

Billfolds, Clutch Purses—Morocco grain and tooled leather. Each **1.49**
Change Purses—Morocco leather or beaded style. Each **1.49**
Umbrellas—Men's and women's. Each **1.49**
Woven Fabric Shoulder Bags—Greek design. Each **1.49**

Handbags, Main Floor

WIG BAR

Wig Spray **1.49**
Wig Brush **1.49**
Wig Lustre— Each **1.49**
Styrofoam Heads— **2** for **1.49**

Wig Bar, Main Floor

JEWELLERY

Men's and Women's Watch Bands—Yellow or white metal. Each **1.49**
Fashion Jewellery Pins—Gift boxed. Each **1.49**
White Jewellery—Earrings, necklaces, braclets. **2** for **1.49**

Jewellery, Main Floor

LINGERIE

Arnel Tricot Slips—32 to 42. **1.49**
Briefs—White, colored, S.M.L. **2** for **1.49**
Bikini Briefs—White, colored. S.M.L. **2** for **1.49**

Lingerie, Floor of Fashion

WOMEN'S, CHILDREN'S SHOES

Women's Fabric Sneakers—5-9. pair **1.49**
Slippers and Moccasins—5-10. pair **1.49**
Children's Shoes and Slippers— pair **1.49**

Shoes, Floor of Fashion

FOUNDATIONS

Lycra Briefs—S.M.L. **1.49**
Lycra Bras—A, 32-36; B, 32-38. **1.49**
Pull-On Girdle—White. M. and L. **1.49**
Stretch Bra—32-36. White. **1.49**

Foundations, Floor of Fashion

PICTURES AND MIRRORS

Wall Decorations—Plates, plaques. **1.49**
Metal Frames—8x10", 5x7". **1.49**
Framed Prints—8"x10". Each **1.49**
Crystal Mirrors—2 sizes. **1.49**
Miniature "Old Masters" in Shadow Box Form Each **1.49**

Pictures and Mirrors, Second Floor, Home Furnishings Building

CHINA

Bone China Florals— Each **1.49**
Glass Ashtrays—Blue, green, amber or clear. Each **1.49**
"Victorian Manor"—Stainless, 6 dessert spoons. Set **1.49**
2 Table Spoons—1 sugar shell, 1 butter knife. **4** pces. **1.49**
Children's Pussycat Banks—Each **1.49**
Kerosene Lamps—Amber, blue or green. Each **1.49**
Colourful 'Glow-Lites' — Glass container with candle, Boxed. Each **1.49**

China, Main Floor, Home Furnishings Building

FLOOR COVERINGS

Fatigue or Bath Mat—Rubber. **1.49**
Patch Mats—18x24". **1.49**
Serpentine Mats—13x22". **1.49**
Welcome Mats—25x16". **1.49**
Rubber Mats—18x28". **1.49**
Coco Mats—14x23". **1.49**

Floor Coverings, Main Floor, Home Furnishings Building

GROCERIES, FOODS

Tea Bags—Nabob Green Label, 100's. **2** for **1.49**
Swift's Stew Beef, Meatball, Irish—24-oz. **3** for **1.49**
Streamline White Spring Salmon—7¾-oz. tin. **4** for **1.49**
Lynn Valley Peaches or Pears—14-oz. **6** for **1.49**
Purex Bathroom Tissue—10 rolls. Each **1.49**

PRODUCE

California Navel Oranges— **12** lbs. **1.49**
5 lbs. Snoboy Potatoes,
3 lbs. Onions,
3 lbs. Snoboy Carrots,
1 head Cabbage—1 celery stock All for **1.49**
Fresh Dole Pineapple— **3** for **1.49**

See the demonstration on the Food Floor by a representative from Dole, displaying and demonstrating fresh pineapple . . .

All Day Tues., April 18th

HOSTESS SHOP

One Apple Pie and One Banana Loaf— Both for **1.49**

MEATS

Fletcher's Ham Steaks—8-oz. **2** for **1.49**
2-oz. Red D Steakettes— **16** for **1.49**
Burns' Cooked Meats — 6-oz. pkg. each of Bologna, Head Cheese, Chicken Loaf, Pickle and Pimento, Macaroni and Cheese, in new self-seal packs. All for **1.49**

Foods, Lower Main Floor

SPORTING GOODS

9-Volt Transistor Batteries— **3** for **1.49**
Batteries—Transistor or flashlight. **7** for **1.49**
Bicycle Tubes— **2** for **1.49**
Golf Balls—Hard-wearing outer cover. **5** for **1.49**
Tennis Racquets—Nylon strung. Each **1.49**
Tennis Balls— **4** for **1.49**
Bicycle Combination Locks— Each **1.49**
2-Player Badminton Set— **1.49**
Salmon Fishing Flies— **2** for **1.49**
Fishing Rod Holders or Fishing "Deliar" Scales— Each **1.49**
Fishing Line—Weights or dodgers. Each **1.49**
Plastic Camping Sheets—Large. Clear. Each **1.49**
Space Emergency Blanket— Each **1.49**
Bicycle Tires— **1.49**
Fishing Lures—Assorted. **3** for **1.49**
Plastic Box of 6 assorted Lures— Set **1.49**
Camp Grill— Each **1.49**
Soft Balls— **2** for **1.49**

Sporting Goods, Main Floor, Home Furnishings Building

AUTO ACCESSORIES

Eaton's Regular Oil—20W, 30W. **4** qts. **1.49**
Stop and Tail Lights—2 styles. Each **1.49**
Car Wash Brush—Attaches to hose. Each **1.49**
Wheel Wrench—Four-way. Each **1.49**
S.T.P. Gas Treatment or S.C.T. Oil Treatment. **2** for **1.49**
License Plate Frames— Set **1.49**
Air Fresheners—For your car. **2** for **1.49**
Litter Baskets— Each **1.49**
Auto Sponges—Assorted sizes. **1.49**
Turtle Wax "Clear Smear" Windshield Cleaner— **2** for **1.49**
Eaton's Multi-Grade Oil—10-30. **3** qts. **1.49**
Deluxe Car Wash Mitt—Plus 5 yards of cheesecloth. Set **1.49**
Automotive Wire—25-foot roll. **2** for **1.49**
Chamois Cloth or Nenette Brush— Each **1.49**
Liquid Turtle Wax—18 fl. oz. Each **1.49**

Auto Accessories, Main Floor, Home Furnishings Building

LAMPS AND ELECTRICALS

Attractive Indian Brass Pieces— **1.49**
Bulbs—Two 40-watt, four 60-watt, four 100-watt. **10** for **1.49**
Trilight Bulbs—Mogul or med. base. **2** for **1.49**
8-Inch Clip-On Shades— **2** for **1.49**
Bed Lamps— Each **1.49**
Table or Floor Lamp Shades— **1.49**
Shadeless Pin-Up Lamps, Bedroom Fixtures— Each **1.49**
Ballerina Shades—Plastic overskirt. **2** for **1.49**
TV Lantern Lamps— Each **1.49**
Ballerina Shades—Lace overskirt. **1.49**
Filigree Clip-On Ceiling Shade— **1.49**

Lamps and Electricals, Main Floor, Home Furnishings Building

PAINTS

Interior Latex Flat—White or custom tints. Quart **1.49**
Interior Semi-Gloss Enamel—Low lustre. Can be tinted. Quart **1.49**
Porch and Floor Enamel—Medium grey colour. Quart **1.49**
Interior High Gloss Enamel—Bright coral only. Quart **1.49**
Exterior Latex—White only. Quart **1.49**
Exterior Gloss Paint — White or pastel tints. Quart **1.49**
Dropsheets—8x12 feet. **3** for **1.49**
Paint Brushes — Assorted sizes, 2-4" nylon bristle. Each **1.49**
Paint Brushes—1" and 1½" pure bristle. **2** for **1.49**

Paints, Lower Main Floor

TOYS

Romper Room Punch Ball— **2** for **1.49**
Plastic Dump Truck— Each **1.49**
Paint Boxes—100 water colors. **1.49**
10' Skipping Rope—Ball bearing handles. **1.49**
Child's Plastic Tool Set— Each **1.49**
Children's Battery Operated Slide Projector— Batteries not included. Each **1.49**
Car and Airplane Model Kits— **1.49**
Doll in Blanket **1.49**
Magic Mirror Drawing Set— **1.49**
Plastic Toot Train **2** for **1.49**
Plaid Suited Teddy Bear—White plush. Each **1.49**
Building Blocks—Good quality. Set **1.49**
"Topsy Turvey"—Education assembly toy. Each **1.49**
Teddy Bear—inflatable plastic chair. Each **1.49**
Archery Sets — Bow, 3 arrows, target and quiver. Set **1.49**
Pro Golf Cart—Moulded plastic cart, 2 balls, 3 clubs. Set **1.49**
Wooden Picture Frames—10"x14". **2** for **1.49**

Toys, Lower Main Floor

HOUSEHOLD LINENS

Embroidery Cases—Standard. Pair **1.49**
Lounge Pillows—Assorted. Each **1.49**
Kitchen Towel Ensemble—1 each towel, pot holder and 2 Dish Cloths. Set **1.49**
Gift Sets—Kitchen terry towel and pot holder in wicker basket. Set **1.49**
Tablecloths — Printed linen, assorted patterns and sizes. Woven lace trim. Each **1.49**
Wonder Weave Reversible Place Mats—plain shades. **4** for **1.49**
Giant Size Bath Towels—50"x30", jacquard. Each **1.49**
Printed Linen Tea Towels— 17"x29". **4** for **1.49**
Linen and Cotton Tea Towels— 24"x36". **3** for **1.49**
Towels—Bath, Each **1.49**; Hand, **2** for **1.49**; Face, **4** for **1.49**
Kitchen Terry Apron Sets—Prints. Set **1.49**
Heritage Linen Tea Towels—Package of 4. Each **1.49**
Cotton Sheets—54"x90". Each **1.49**

Household Linens, Third Floor

NOTIONS

Ironing Pad Set—Teflon. Each **1.49**
Mercerized Cotton Thread—800 yards. **2** for **1.49**
Trimcomb—Family barber. Each **1.49**
"Scotchgard" Fabric Protector—11-oz. Each **1.49**

Notions, Main Floor

WOOLS, LUGGAGE

Double Knit and Acrylic—2-oz. **3** for **1.49**
3 or 4-Ply Fingering—1-oz. **4** for **1.49**
Sayelle Knitting Worsted— **2** for **1.49**
Mohair Wool—1-oz. ball. **3** for **1.49**
Tweed Yarn—Worsted weight. 2-oz. ball. **4** for **1.49**
Gymn Bags— Each **1.49**
90% Wool, 10% Nylon Worsted—2-oz. skein. **3** for **1.49**
Shoe Bags— **2** for **1.49**

Wool and Fancy Goods, Third Floor

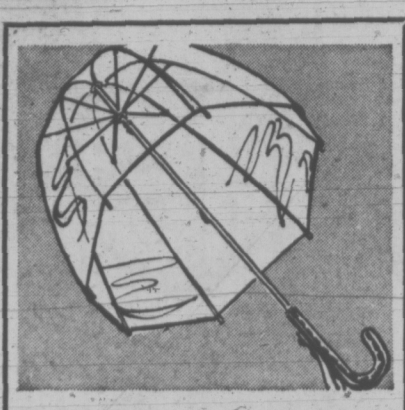

Bubble Umbrellas

Popular styling, low price . . . clear vinyl bubble umbrellas for Spring showers. Buy for yourself, for gifts. Each **1.49**

Umbrellas, Main Floor

Sheer Panty Hose

Stock up now at savings on sheer panty hose. Popular Spring shades in group. **3** for **1.49**

Downstairs Budget Store

Girls' Shirt Blouses

Wash and wear fabric in tailored style blouses with long sleeves, mock pockets, wide choice of bright colors for spring. Sizes 7 to 14. Each **1.49**

Girls' Wear, Third Floor

GARDEN SHOP

Soil—30-lb. bag. **1.49**
10 ft. White Plastic Fencing— **1.49**
Dandelion Weed Killer—32 oz. size. Each **1.49**
64-oz. Fish Fertilizer— Each **1.49**
10-lb. Bone Meal— **1.49**
10-lb. Moss Killer— **1.49**
10" Banded Cedar Tubs— Each **1.49**
80-oz. Bottle Liquid Alginure— Each **1.49**
Azalea Mollis—Flame colors. Each **1.49**
Japanese Azaleas— Each **1.49**
2 lbs. Front Lawn Seed or 3 lbs. Back Lawn Seed— Each **1.49**
Mixed Pansies—Per flat. Each **1.49**
Marguerites— **7** for **1.49**
15 for **1.49**
Double Petunias—Mixed colors. **4** boxes **1.49**
Assorted Perennials— **4** boxes **1.49**
Fuchsias—Upright or hanging. **4** for **1.49**
Killex All-Purpose Lawn Weed Killer—16-oz. Each **1.49**
Rose Flower Guard—Aerosol bomb. Each **1.49**
Green Cross Weed Preventer Granules— Each **1.49**
Jumbo Gladiolus—40 per bag. Each **1.49**
Double Anemones—Mixed colors. 40 per bag. Each **1.49**
Liquid Vegetation Killer—32-oz. Each **1.49**
Rhododendrons, Camellias— Each **1.49**
Assorted Evergreen Shrubs — Upright and spreading. Each **1.49**
Flower Garden Insect Spray—8 oz. Each **1.49**
Slug Pellets—6-lb. bag Each **1.49**
9" Squared Tapered Hanging Basket or Tub— **2** for **1.49**
Twin Pack Rose Bushes, Tybrid Teas and Climbers Each **1.49**
Killex Spot Weeder—20 oz. Each **1.49**
Rose Dust—24 oz. Each **1.49**
Tomato Plants—4 boxes, **1.49**
Geraniums, Ivy Geraniums, Garden Mums — **4** plants **1.49**
Fiberous Begonias— **4** boxes **1.49**
Tuberous Begonias— **2** pots **1.49**
Dwarf Marigolds— per flat **1.49**
Japanese Azaleas— Each **1.49**
Azalea Mollis—6 per tray. Each **1.49**
Japanese Azaleas—Red or pink. 6 per tray. Each **1.49**
Long Handled Garden Hoe— Each **1.49**

Garden Shop, Main Floor, Home Furnishings Building

MEN'S WEAR

Regular or Redi-Knot Ties—Stripes and patterns. Each **1.49**
Boxer Shorts—Cotton, regular styling. Plains and fancies. S.M.L. **2** for **1.49**
Assorted Socks — Ankle or executive length. Plain wool blend. Cotton lined, cushion sole or terry cotton sole. Assorted colors. **2** pair **1.49**
T-Shirts — Cotton knit. Short sleeves, crew neck. White only. S.M.L. **2** for **1.49**
Briefs and Jerseys — Cotton. White S.M.L. **2** for **1.49**

Men's Wear, Third Floor

BOYS' WEAR

Boys' Terry Socks — Assorted colors. 9-11. **2** pair **1.49**
Boys' T-Shirts—Blue, green, gold. S.M.L. Pkg. of 2, **1.49**
Boys' Long Sleeve Sweatshirts—Cotton. Assorted colors. Broken sizes. Each **1.49**
Boys' Briefs—S.M.L. Asst. colors. **2** for **1.49**
Boys' Stripe Pants—Broken sizes. Each **1.49**
Boys' Long and Short Sleeve Shirts—Assorted colors. 8-16. Each **1.49**
Boys' Briefs—White only. S.M.L. **3** for **1.49**
Boys' Terry Socks—Stretch sizes 8-10. **3** pair **1.49**
Boys' Knit Shirts—Nylon, Short sleeves. sizes 8 to 16. Each **1.49**
Boys' Broadcloth Pyjamas—Fancy patterns. Sizes 8 to 16. Each **1.49**.

Boys' Wear, Third Floor

GIRLS' WEAR

Knee Highs— **2** pair **1.49**
Short Sleeve T-Shirts—2 styles. 8-14. Each **1.49**
Stretch Bikini Briefs—Assorted colors. **4** for **1.49**
Stretch Terry Short Shorts—Assorted colors. Sizes 7 to 12. Each **1.49**
Stretch Terry Tank Tops—Assorted colors. Sizes 7 to 12. Each **1.49**

Girls' Wear, Third Floor

CHILDREN'S WEAR

Boys' Assorted Jeans and Stretch Pants— Each **1.49**
Boys' Swim Trunks— Each **1.49**
Boys' Colored Briefs — 50% Fortrel, 50% cotton. **3** for **1.49**
Boys' Tee Shirts—plains or patterns, 4-6x. Each **1.49**
Girls' Hot Pants—4-6. Each **1.49**
Girls' Briefs—"Ladybird" briefs with replaceable elastic. Sizes 4 to 6x. **2** for **1.49**
Boy's Pyjamas—Cotton and flannelette. Sizes 4 to 6. Each **1.49**
Girls' Flannelette Pyjamas and Gown—Sizes 4 to 6x. Each **1.49**
Terry Socks—White, blue, brown. Sizes 7 to 9. **3** pair **1.49**
Cotton Briefs—For boys and girls. Sizes 2 to 6x. **5** for **1.49**

Children's Wear, Third Floor

BABY WEAR

Flannelette Contour Sheet—Print only. Each **1.49**
Infants' Snapperalls—12-24 mos. Each **1.49**
Baby Blanket—36"x50", pink, yellow, blue. Each **1.49**
Infants' Stretch Sleepers— Each **1.49**
Infant's Plastic Pants—S.M.L.XL. **8** for **1.49**
Infant Receiving Blankets — Printed. Pkg. of **2** for **1.49**
Infant's T-shirts—Short sleeves. 12, 18, 24 mos. **2** for **1.49**

Baby Wear, Third Floor

FABRICS

Rayon Lining.—54" wide. **2** yds. **1.49**
56" Printed Rayons— 1½ yds. for **1.49**
36" Cotton Seersucker, Reg. 2.49—Machine washable, no-iron. Stripes and plaids. **1** yd. **1.49**
45" Tropic Prints, Reg. 2.49—Crease resistant cotton. Colorful. **1** yd. **1.49**
36" Nylon Tricot Jersey, Reg. 2.19—Sheer knit. Washable. **1** yd. **1.49**
45" Yarn Dye Ginghams, Reg. 1.98—Colorful plaid effects. Washable. 1¼ yds. **1.49**

Fabrics, Third Floor

FLOOR CARE ACCESSORIES

Compact Vacuum Bags—10 per packet. Each **1.49**
Vacuum Bags to Fit: Electrolux Pop-Out models, Eureka Upright, Sunbeam 630-660. 10 per packet. Each **1.49**

Vacuum Cleaners, Main Floor, Home Furnishings Building

MUSIC CENTRE

LP Records—Well-known artists. **1.49**
Casette Recording Tape—60 min. **1.49**
45-r.p.m. Hit Parade Records— **2** for **1.49**
Mylar Recording Tape—1200 ft. **1.49**
8-Track Tape Holders— Each **1.49**
Record Cloths— **4** for **1.49**
Cassette Head Cleaners— Each **1.49**

Music Centre, Main Floor, Home Furnishings Building

HARDWARE

24" Towel Bar or 9x12" Mirror— Each **1.49**
22" Bow Saw or Combination Pliers— Each **1.49**
Caulking Gun— Each **1.49**
Hand Drill— Each **1.49**
Soldering Iron— Each **1.49**
5-Pce. Screwdriver Set— Each **1.49**
16-oz. Claw Hammer— Each **1.49**
Black & Decker 7¼" Combination Circular Saw Blade— Each **1.49**
P.V.C. Panelling—Approximately 8'x26" size. White, yellow, green. Each **1.49**
Chicken Wire—2" mesh. Each **1.49**
6' Tape Measures— Each **1.49**

Hardware and Plumbing, Lower Main Floor

HOUSEWARES

Ironing Pad and Cover— Set **1.49**
"Magnetic" Brooms— Each **1.49**
Aluminum 7-Cup Percolator— Each **1.49**
Wooden Bird House Kit— Each **1.49**
Dust Mops— Each **1.49**
9-Pce. Salad Set— Set **1.49**
Garbage Bags—Pkg. of 10. **4** pkgs. **1.49**
Portable Barbecues— Each **1.49**
3-Piece Barbecue Tool Sets— Each **1.49**
TV Trays— Each **1.49**
Aluminum Whistling Tea Kettles—Each **1.49**
Aluminum Oddments— Each **1.49**

Housewares, Lower Main Floor

CANDIES

Peppermint Patties—"Smiles and Chuckles." 6-oz. box. **4** boxes **1.49**
Almond Roca—1-lb. cello bag. Each **1.49**
Jon's Brazilnut Toffee—1½-lb. tray. Each **1.49**
Oatfield Mixed Candy Assortment—5 flavors. 8-oz. bag. **5** for **1.49**
Mixed Nuts—2-lb. Bag. Each **1.49**
Cashews—1-lb. Bag. Each **1.49**

Candies, Main Floor

DRAPERIES

Aluminum Chair Re-Cover Kits— Each **1.49**
Foam Chips—2-lb. bag. **1.49**
Cotton Hopsacking—45" wide. Yard **1.49**
Lining—Eggshell, 45" wide. 1½ yds. **1.49**
Chaise Replacement Set—One piece. Each **1.49**
Corduroy Cushions—Square. Assorted colors. Each **1.49**
Burlap—Assorted colors. 39" wide. **2** yds. **1.49**

Draperies, Second Floor, Home Furnishings Building

DEODORANTS

Noxzema—Anti-Perspirant. **2** for **1.49**
Hour-After-Hour—7-oz. aerosol. **2** for **1.49**
Dryad Roll-on—3-oz. **2** for **1.49**
Secret Deodorant—6-oz. **2** for **1.49**

Drug Sundries, Main Floor

SNACK BAR

Breaded Veal Steakette, Whipped Potato, Vegetable, Brown Gravy, Roll and Butter, Tea or Coffee. **2** for **1.49**

Snack Bar, Lower Main Floor

DRUGS — SUNDRIES

TOOTHPASTES
Ultrabrite—King. **2** for **1.49**
Maclean—Giant. **3** for **1.49**
Colgate Fluoride—Family. **2** for **1.49**
Close-Up Mint—Family. **2** for **1.49**
Crest—Giant. **3** for **1.49**
M.F.P.—Family. **2** for **1.49**

SHAMPOO AND RINSES
Desnel—Shampoo, Rinse or Bubbling Bath Oil, 32-oz. size. **2** for **1.49**
Halo Shampoo—8 oz. **2** for **1.49**
Lady Patricia Protein Shampoo—20-oz. **2** for **1.49**
Breckset Setting Lotion—8-oz. Reg. or Hard-to-hold. **2** for **1.49**
Hair Spray—Sudden Beauty, 10-oz. **2** for **1.49**
Nivea Cream—7.5-oz. jar. **1.49**
Atrixo Cream—7.5-oz. jar. **1.49**
Ascorbic Acid—500's. Each **1.49**
Marigold Gloves—Assorted sizes. **2** pair **1.49**
Wampole Vitamin and Mineral—100's. Each **1.49**
Coricidin—60s. **1.49**
Colgate "100" 12-oz. Red and Blue—2 for **1.49**
J. & J. Bandaids—100s. **2** for **1.49**
Glade or Florient Freshener **3** for **1.49**
Vaseline—12-oz. plastic jar. **2** for **1.49**
F.D.S. Bath Beads—Lemon or Regular. 16 oz. Each **1.49**
Delegar Bath Jewels— Each **1.49**
J. and J. Absorbent Cotton Puffs—325s. **3** for **1.49**
Jergen's Lotion—7.25-oz. **2** for **1.49**

Drug Sundries, Main Floor

STATIONERY

Hasti Notes— **3** for **1.49**
Canary Yellow Copy Paper—500 sheets. **2** for **1.49**
Bic Pens— **12** for **1.49**
275 Sheets Loose Leaf Paper—Narrow, wide or plain rule. **2** for **1.49**
Boxed Stationery— Each **1.49**
Boxed Stationery— **2** for **1.49**
10" Candles— **12** for **1.49**
White Bond Typing Paper—250 sheets **2** for **1.49**
Duo-Tang Report Covers—7 assorted colors per pkg. **2** pkgs **1.49**
Household Envelopes—No. 8 size. Blue lined. 400 per box. Each **1.49**

Stationery, Main Floor

CAMERAS

Dual 8 Movie Reels and Cans—
200', **3** for **1.49**
400', **2** for **1.49**
Dual Splicer—For Regular 8 or Super 8 movie film. Includes tape. Each **1.49**
Flash Cubes—For battery-type cameras. **4** for **1.49**
Type X "Magicubes"—Pkg. of 3 cubes for cameras not requiring batteries. Each **1.49**

Cameras, Main Floor

DOWNSTAIRS BUDGET STORE

STAPLES
Linen Cloths—52"x52", prints. Each **1.49**
Bath Towels—Jacquards. Each **1.49**
Pillows—Foam chip or feather. Each **1.49**
Dish Towels—6 per pack. Pkg. **1.49**
Terry Dish Towels— **4** for **1.49**
Hand Towels—Colorfast. **3** for **1.49**
Apron Sets—Pot holder, apron, oven mitt. Set **1.49**
Place Mats—Plastic. **3** for **1.49**
Face Cloths— **10** for **1.49**
Dish Cloths—Cotton. **8** for **1.49**
Linen Dish Towels— **3** for **1.49**
Pillow Protectors—Cotton. **2** pkts. **1.49**
Terry Kitchen Towel, Apron Set— Set **1.49**
Chair Pads—Assorted. Each **1.49**
Neck Rests—Corduroy. Each **1.49**
Vinyl Place Mats— **4** for **1.49**
Dish Towels—4 per pkg. Pkg. **1.49**
Garment Bags—Steel frame. Each **1.49**
Laundry Bags—Cotton. Each **1.49**
Vinyl Dress Bag—Centre zip. Each **1.49**
Vinyl Shopping Bag— Each **1.49**
Satin Pillow Cases—Embroidered. Each **1.49**
Pillow Cases—Embroidered. Each **1.49**

INFANTS' AND CHILDREN'S WEAR
Receiving Blanket—2 per pkt. Pkt. **1.49**
Crib Sheet—Fitted. Each **1.49**
Sleeping Bag—Flannel. Each **1.49**
One-Piece Sleepers— Each **1.49**
Perma-Press Crawlers— Each **1.49**
Cotton T Shirts— **2** for **1.49**
Perma-Press T Shirts— Each **1.49**
Terry T Shirts—2-3x. Each **1.49**
Vinyl Pants—Infants' S.M.L. **3** pkgs. **1.49**
Infants' Terry Sun Suits—S.M.L. Each **1.49**
Girls' Blouses—3-6x. Each **1.49**
Girls' Stretch Mini Brief— **3** for **1.49**
Girls' Cotton Briefs—4-6x. **7** for **1.49**
Flannel P.J.'s—Boys', girls'. Each **1.49**
Children's T Shirts—4-6x. Each **1.49**
Boys' Brevets—2-6x. **3** for **1.49**
Boys' Brevets—Stretch 4-6x. **2** for **1.49**
Boys' White Brevets—4-6x. **4** for **1.49**
Girls' Short Sets—Nylon, 2-4. Set **1.49**
Girls' Tee Shirts—Stretch. 4-6x. Each **1.49**
Girls' Sleeveless Shirts—7-14. Each **1.49**
Girls' Tunic T Shirts—S.M.L. Each **1.49**
Children's Summer Hats— **2** for **1.49**

FOOTWEAR
Men's, Boys' Boot Runners— Pair **1.49**
Women's Runners—5-10. Pair **1.49**
Children's Runers—6-3. Pair **1.49**
Girls' Shoes—Various sizes. Pair **1.49**
Women's Shoes—Ass't. styles. Pair **1.49**
Women's Sandals—5-9. Pair **1.49**
Women's Slippers—5-10. Pair **1.49**
Girls' Slippers—11-3. Pair **1.49**
Children's Black Rubber Boots— Pair **1.49**

ACCESSORIES
Women's Summer Hats— Each **1.49**
Children's Umbrellas— Each **1.49**
Stretch Anklets—Fits 9-11. **3** pair **1.49**
Panty Hose—One size fits all. **3** pair **1.49**
Panty Hose—100-160 lbs. **2** for **1.49**
Belts—Women's S.M.L. Each **1.49**

WOMEN'S WEAR
Briefs—S.M.L. **3** for **1.49**
Nylon Shells—S.M.L. Each **1.49**
Short Sleeve Blouses—32-36. Each **1.49**
Terry Shorts—Bermudas. 12-16. Each **1.49**
Nylon Shorts—12-16. Each **1.49**

MEN'S, BOYS' WEAR
Boys' Flannelette P.J.s.— Each **1.49**
Boys' Briefs—S.M. **3** for **1.49**
Boys' T Shirts— Each **1.49**
Fabric Ties— Each **1.49**
Men's Sport Shirts—S.M.L. Each **1.49**
Men's Flannelette Shirts— Each **1.49**
Men's Dress Socks— **4** pair **1.49**
Men's Work or Sport Socks— **2** pair **1.49**

Downstairs Budget Store

Victoria Times

MONDAY, APRIL 17, 1972 21

SECOND SECTION

'Utter Idiocy' in Forest Policy

Museum Chief Wants Inquiry, Decries Use Of Outdated Sloan Report

By HUMPHRY DAVY, Times Staff

A public inquiry into forestry policy was urged Sunday by Dr. Bristol Foster, director of the Provincial Museum, at a rally of citizen groups fighting to preserve the last three low level wilderness lakes on Vancouver Island.

He also suggested appointment of a commission to set long-term goals for the development of the province.

"The problem, as I see it, involves an industry (forest) which will not adapt to changing times," he said.

The rally organized by SPRINT (Save Pacific Rim-Include Nitinat Triangle) Action Committee, was attended by 275 persons representing Victoria, island and mainland organizations.

Three main resolutions were endorsed by the audience:

—The government will be asked to state its position on including the three Nitinat lakes (Hobiton, Squalicum, Tsusiat) in the Pacific Rim National Park.

—Members of the legislature and candidates in the next election will be asked to state their position on the issue.

—SPRINT will inform the public of the replies from the government and candidates.

Foster, who said he was speaking as a concerned ecologist, told the meeting the Sloan Forestry Report of 1956 outlined a forestry policy which is still being followed in spite of the report recommending a review in 10 years.

The second report is six years overdue and even if a new Royal Commission was set up it could not produce a report for at least a year, he said.

Noting that many changes have taken place since the Sloan report was completed, Foster said "to continue to follow a report which is 16 years old is utter idiocy."

"With society changing at the rate it is, new reports should be done more like every five rather than every 10 years."

He said the foresters see the Nitinat issue as a test case of both the will of the people and the government.

"Whether we win or lose on the Nitinat, there will be a continuing succession of confrontations until a new Royal Commission updates the Sloan Report to form a more modern policy which really reflects the will of the people — all the people — not just foresters.

"The forestry industry will fight this proposal as they realize that they will never have it so good after such an inquiry.

He suggested that a Royal Commission should not only consider the priorities in the use of forested land but also the waste of the resource, such as the waste of tons of paper which go into trash cans every day and waste of the inferior but usable timber left in logged-off areas.

He warned there will be vast changes in the next 90 years.

"But the problem of society — including the forestry industry — adapting to changing times often revolves around the slow turnover of older leaders with fixed attitudes and vested interests," he stated.

Foster said the multiple-use policy for forestry lands as advocated by the foresters is "one of the most misleading concepts being promoted."

He also said to his knowledge foresters never complain when a new dam is proposed.

Dams flood river valleys and lake edges where generally the best timber is found.

"But never a word of complaint from the foresters," he added.

The least they could do is join with fisheries in recommending other sources of electric power, or better still, a reduction in the use of unnecessary power. Action on the latter should run through the whole fabric of society."

Foster said people shouldn't worry over whether the Nitinat lakes will be used much by the public in the next few years.

In 20 years it probably would be over-used if it is made a park, he said.

Pointing out that B.C.'s population is doubling about every 20 years, he said the conflict for new parks would continue as long as this occurs.

"Even more interesting, the urban centres of the world are doubling their populations on the average of every 11 years," he said. "Social problems of riots and crime have their origins in large cities — it is these same people who need wilderness areas near the cities for spiritual renewal."

Other speakers were Laurie Cottrell, Alan Ritz, John Willow, Bernice Packford, Wendy Gage, Rick Careless, Norman Jackson and Ken Farquharson, all representing park and conservation organizations.

jack scott

The Real Recognition: To Love and Be Loved

The current adventures in South Africa of Miss Eartha Kitt in which, quietly, with dignity, without bashing anyone over the head, she is showing the poor benighted whites of that unhappy nation that black is beautiful, fill me once more with awe and something perilously close to love.

I have been playing over the taped inverview — the one and only tape I've kept in a dozen years of using the machine — that she gave me on her last visit to these climes. Eartha was just back from an Asian tour and I had sought her impressions of life in the mysterious East. Instead, somehow, we found ourselves talking about love, independence, philosophy and women, all of which might be put under the title of "How to be Happy Though Female."

Listening again last night to the soft voice of that incandescent, worldly, infinitely wise elf it seemed to me that any woman in our mixed-up society might profit from her experience and her conclusions. The tape is rolling now:

★ ★ ★

"Everywhere you go you find this great, driving hunger to achieve or imitate the American way of life with all its possessions and materialism," Miss Kitt is saying. "I'd thought it was happening only in Europe, but on this trip out East, particularly in Japan, I saw that it's even more virulent there. Nothing can stop it. It's compulsive, particularly among women. They want everything that American women have and they've no idea what the cost will be. They think of American women as having achieved the ultimate in happiness. They simply won't believe that the American woman is in trouble.

"We are in trouble, you know, and so needlessly that I find myself quite bitter about it. There's so much discontent among American women! It invades everything — their family life, their marriages, their role in society, there own chance for happiness. It really is a kind of greed, I suppose. Because they have so much they want so much more. They don't know when enough is enough. They never stop to look within themselves or analyse their world or ask themselves what their real needs and wants add up to.

"What American women need most of all is some sort of serenity through religion. Oh, I don't mean the orthodox, church-going, believing-in-God religion, though I was brought up a Presbyterian and I do believe in God. I mean a philosophy, some sort of inner awareness and understanding of themselves."

Deeply into the subject now, Eartha glided on small, brown, bare feet through the deep white rug of her hotel suite. She is a little thing, as restless and coiled as a caged panther.

★ ★ ★

"What every woman really wants, of course, is recognition," she said," but not too many women ever understand that they must work for it. So often women say to me that they envy me — the money, the travel, the mink and the caviar, the satisfaction of performing. The funny thing is that I don't find any deep satisfaction in that. I never had any ambition to be a big star merely for acclaim. In fact, if these women really compared their lives with mine they wouldn't change places with me. I've always known that you can't depend on **audiences** for anything. The only real recognition that's worthwhile is knowing that you've loved and been loved well enough and beautifully enough.

"I think many women miss out on this because they don't realize that everything must be **earned.** Maybe I was lucky in a way in having it tough as a child. You learn something when you go hungry, when you have to pick up rotten oranges in the street for something to eat. I've put so much into living and taken out so much because of those years. They taught me never to be afraid of **giving.**

"So many women in our kind of society seem to have a fear of giving. They're afraid of being hurt, or losing their pride or their independence. They become cautious and hold back. They expect a great love to be poured over them without doing anything to earn it except going to bed with a man. All the rewards of marriage, the security, the roof over their heads, the clothes on their back, being cared for, become a kind of accepted sexual dividend.

"I don't think a woman needs to lose her independence in giving herself absolutely. There is nothing to lose in femininity. I sometimes think I'm the most independent person in the world. But I never forget that I'm a woman. There is no greater status than just that, to be a woman! She can give everything and be everything, wife, mother, friend, lover, without losing a thing."

★ ★ ★

Our refreshments had arrived. Miss Kitt sat cross-legged on the carpet at a low coffee table, a slight, exotic figure in her Paisley slim-jims, her bright red blouse, her abundant black hair piled high and cinched in a red ribbon.

"Everybody seems so absorbed by the problems of sex in marriage," she said. "Perhaps the real problem in America is not that there's too little sex in marriage, but too much. Sex is nothing if it's just something to do or a duty or some sort of a proof of affection. Montaigne said, 'I see no marriages which sooner fail than those contracted on account of beauty and amorous desire'. I think that's true. But when women come to think of sex as a mutual understanding, as part of the contract, the excitement goes out of it. Then women can become disillusioned and think of marriage only as a bargain and a guarantee of survival. I was asked once by a very proper man if a woman should practise seduction on her husband. I told him, 'Constantly.'

"So many American women, you see, just give up when they should be using every kind of competitive ingenuity. I've known so many women who've just quit cold. They get fat, because over-eating is part of our greed, too. They sit around and mope over their sagging stomach muscles.

"There's no reason today why a woman should lose her looks or her figure except in her very old age and then it won't matter. If a woman gives up physically, she gives up mentally as well. Women say 'I just haven't the time' or 'I'm tied down by the children.' There is no such thing as not having the time if it means keeping alive."

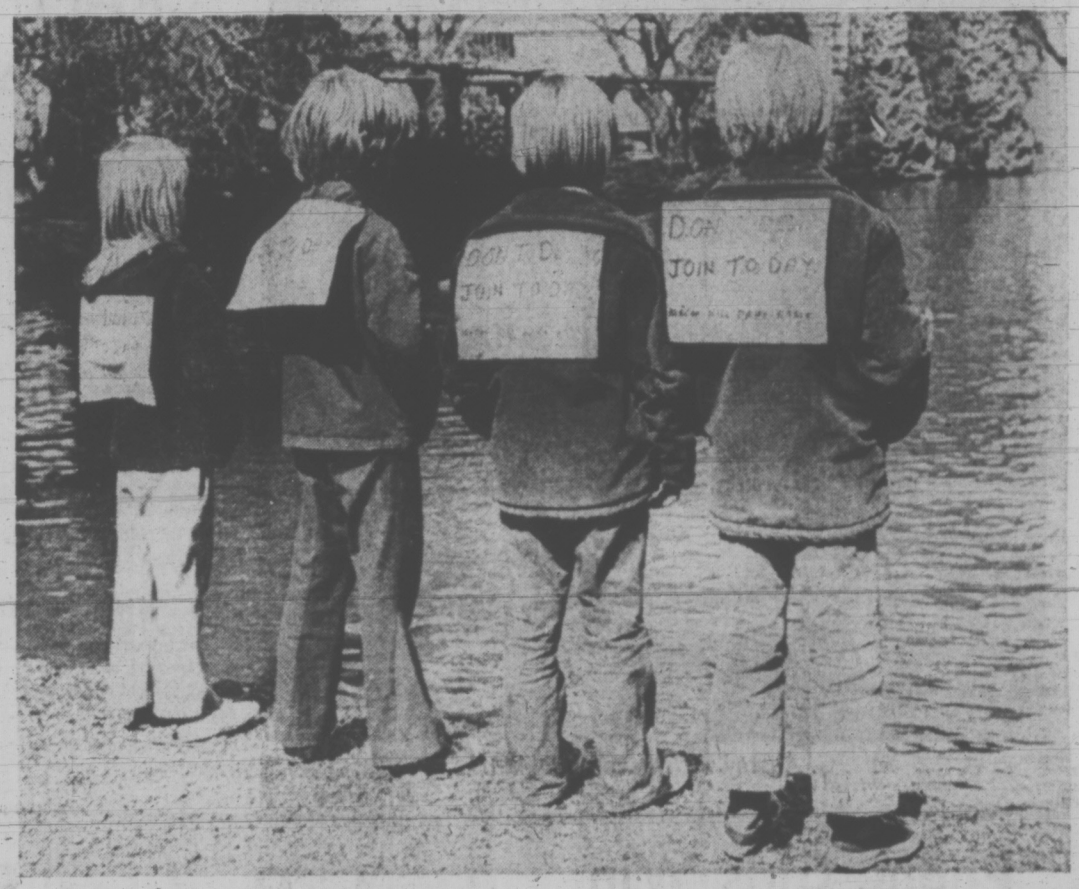

FOUR LITTLE ECOLOGISTS standing in a row wants to see Beacon Hill Park Association grow and grow and grow. They joined their parents in weekend tour of park conducted by city parks administrator Cliff Bate. See story on Page 36. (Humphry Davy photo.)

Men Balk At Jobs —Builders

Construction Labor Relations Association is investigating reports that a growing number of tradesmen are refusing employment.

C. J. Connaghan, president of CLRA, said today there is an implication that tradesmen are preferring to stay on unemployment insurance benefits in case there is a strike or lockout. Such benefits are not payable when a layoff stems from a labor dispute.

He added, however, that CLRA itself is not offering any opinion at this time.

Connaghan said contractors themselves have reported a growing number of tradesmen refusing jobs. This began several weeks ago on out-of-town jobs, he said.

CLRA has asked contractors to provide it with information "before we make any charges."

Returns from a circular letter from CLRA to contractors are only just being received. If the information is valid, it will be forwarded to the Unemployment Insurance Commission, he said.

'UNTRUE'

Lorne Robson, secretary of the B.C. Provincial Council of Carpenters, said it is "absolutely untrue" that contractors cannot get men.

"We have checked and the locals have filled the orders," he said.

Robson said the CLRA move is a "deliberate effort to use temporary disqualification while the appeal is heard to starve the men into line.

"They have circulated a newsletter to the contractors instructing them how to disqualify the maximum number from unemployment insurance. It is a deliberate effort to bring about a situation where men who have a legitimate claim are disqualified. Where a man is disqualified, it takes months before the appeals are settled."

Natural Look Pondered For City Hall

City hall is thinking of returning to its natural state.

In keeping with the growing trend to restore original building façades in the city, the administration has called for cost estimates of a sand-blasting job.

If the idea ever gets off the ground, the brick walls will be exposed for the first time in many years.

Newspaper records show that the building has been painted at least since 1939 when a fresh coat was applied in time for a royal visit that year.

The physical condition of the original building, erected in 1889, and subsequent additions, has always provoked much interest among citizens.

A number of attempts to sell the city hall and move elsewhere failed. The last major renovation was completed in 1964, when Centennial Square and a new wing were added.

SHIP MOVEMENTS

NAVY

Provider, Gatineau and Mackenzie at sea, returning May 6; Columbia and Chaudiere at sea, returning 10 a.m. April 20; Endeavour at sea, returning April 30; all other ships in port.

Retired Police Dog 'Hazard'

★ ★ ★ ★ ★ ★

Too Dangerous to Keep as Pet, Agrees SPCA

By DOUG MacRAE
Times Staff

There'll be no opposition from the Victoria SPCA to a policy of destroying police dogs when their usefulness is ended.

It would be "extremely dangerous" to the public to do otherwise, David Beeching, manager of the Victoria branch of the Society for Prevention of Cruelty to Animals, said today.

The issue arose in the case of Rocky, a nine-year-old German Shepherd who is scheduled to be retired and killed this summer.

His master, Cpl. Dale Marino of Departure Bay, has applied to the force to be allowed to keep the dog at his home as a pet.

The request is being reviewed at Victoria headquarters. Marino's commanding officer, Supt. Jim Nelson, said he expects to make a decision within two weeks.

Beeching said the danger is that trained police dogs can't be untrained. They continue to respond to command words and signals, even to the point of attacking automatically whenever a firearm is produced.

A retired RCMP officer himself, Beeching recalled one dog, Peter Pan, who had been trained to attack at the sound of the word "Attack," even if spoken in a conversational tone.

"If, for example, a small girl happened to utter the word, Peter Pan would have been in business right away. He had to be put to sleep," Beeching said.

SAVED 11

Cpl Marino says at least 11 persons owe their lives to his dog.

Rocky has helped solve dozens of crimes, including several bizarre murders. He has tracked down suspects and fugitives, sniffed out drug caches, dug up other evidence and located missing persons.

His last job was finding the bodies of four persons who died in an avalanche two weeks ago on Whistler Mountain, 70 miles north of Vancouver.

Nelson himself is one of Rocky's biggest admirers.

"I can't tell you in words how much this dog has done," he said. But the policy of destroying police dogs on retirement has been standard for many years.

Because of the one-man, one-dog training routine, it would be difficult to give the dog to anyone other than its master.

Beeching recalled an incident in which a dog trainer was transferred and another trainer sent out with a German Shepherd on assignment.

"Before the dog went into business on the job he was supposed to be doing, he had bitten the substitute trainer half a dozen times," he said.

"We don't want to appear to be cold about it," Nelson said.

Nelson said there are circumstances in which a master might be allowed to keep a retired dog as a pet under close supervision — if, for example, he were leaving the dog section for some other branch of the RCMP.

Cpl. Marino, however, is scheduled to start training his new dog May 15 at the RCMP dog school at Innisfail, Alta.

There is one possibility that makes Beeching think Rocky's true fate may never be discovered.

It involves an RCMP incident in the 1940s, "so long ago that nobody could get into trouble over it now," Beeching said.

A German Shepherd with 10 years' yeoman service was "officially" retired and "officially" put to sleep a few days later.

In fact, the dog lived another five contented and trouble-free years at the farm home of a retired RCMP sergeant.

Car Buyers Went on Spree

With comparative peace on the labor front, and the provincial economy looking more stable, British Columbia motorists were in a mood for buying new cars last year.

The theory was advanced today by a spokesman for the provincial motor vehicle department, who was commenting on a hefty 21 per cent increase in new automobile registrations last year.

★ ★ ★

New registrations for passenger vehicles in 1971 totalled 108,584, compared with 90.262 in 1970.

Of these 78,895 were for new vehicles, compared with 62,719 the previous year.

"Contracts in several of the big industries were settled, the economic scene was looking brighter and I guess people were generally feeling optimistic," the spokesman said.

By contrast, the labor difficulties of 1970 and other economic factors made it a "slow year" for car buying, he added.

What will be the buying mood in 1972, with the threat of more labor strife ahead?

★ ★ ★

"I just wouldn't like to say," the spokesman said.

He explained that the figure for new registrations varies considerably from year to year. The 1970 figure of 90,262 was, in fact, a deficit on the 1969 total of 107,504. In 1968 there were 94,333 new registrations.

Last year's 108,584 new registrations included 28,579 for vehicles originally registered elsewhere under other jurisdictions.

DIGGING DEEP to lay the foundations for the extension of the McPherson Library at the University of Victoria is a big job. Extension will almost triple size of the library and provide many more study spaces. Job is estimated to cost $3.4 million with completion date of June, 1973.

Business Failed, He Robbed Bank

EDMONTON (CP) — Before he held up a bank, David Busby was for 25 years a salesman and community leader and in 1962 he managed the Edmonton election campaign for a successful federal candidate.

But his business venture failed and Busby held up a downtown branch of the Toronto-Dominion bank last August in what his lawyer described as an attempt to keep his large family together.

Busby, 44, pleaded guilty recently in Alberta Supreme Court to armed robbery and possession of a stolen car and was sentenced to five years in prison.

The sentence is to be served concurrently with a three-year term he received last November for the armed robbery of another bank.

The court was told Busby, the father of seven children, walked into the Toronto-Dominion bank around noon and handed the teller a note which read: "No noise. Large bills in bundles. This is a holdup. I have a gun."

He took $1,901 from the teller's drawer and drove away in a car that had been stolen a few minutes earlier.

Defence counsel Daniel Thachuk said Busby's story was the "most unusual and tragic" he had ever encountered.

Busby's wife, a nursing supervisor, "continued to be successful and thrive while he did not," Mr. Thachuk said.

He had no criminal record prior to his first conviction for the armed robbery of the Canadian Imperial Bank of Commerce in Edmonton in 1969.

He worked for 11 years in Whitehorse, Y.T., operated his own insurance agency and was active in service clubs and youth organizations.

He moved to Edmonton 15 years ago and worked with a cub group, a community league and was the manager of a children's hockey team.

FURNITURE
Repairs, Refinishing
SPECIALTY FINISHERS
382-4612

—Photos by John McKay

Store co-ordinator Wilma Honey demonstrates loomwork

Mrs. G. Anstey with woven bookmarks

CRAFT STORE WINDOW FOR ALL AGE GROUPS

The Island Craft Display Store is more than a shop. It's a vital outlet for the self-employed craftsman of any age who hasn't yet found a window for his skills.

The store, which opened today in the Open Space building at 510 Fort, is under the management of Bill Bartlett and Wilma Honey. Both are employed by Island Home Industries, a Local Initiatives program which began earlier this year under the auspices of Canada Manpower. Special Employment officer John Atcheson of Manpower cut the ribbon on the venture this afternoon.

The idea for the store, says Bill Bartlett, a sculptor whose work is among the exhibits currently on display, arose in response to pleas for help in marketing hand-made cottage industry products.

Attract Craftsmen

The type of craftsmen the store is aiming at attracting is the senior citizen, the high school student or the hobbyist who is turning out a quality item.

Bartlett quoted the case of an 87-year-old model sailboat maker, a lady who makes colorful quilts and another who can produce purses from old bleach bottles as examples of the range of goods coming to the new store.

"The store exists at a personal level to encourage the craft worker who is otherwise at a loss for a place to show his goods," says Bartlett, adding that he also acts as an advisor to craftsmen needing help to make their goods more saleable.

Not Competing

The store is not in competition with other retail outlets, Bartlett says. There is no mark-up and the donation of premises within the Open Space keeps down the overheads that can make survival so difficult for many other craft stores.

The store's personnel, currently awaiting the outcome of an application for aid under the Opportunities for Youth program, hope that visitors to Victoria will soon be able to arrive at the store and buy handcrafted goods, made in Canada, as an alternative to imported souvenirs. The store also offers as an important by-product, a solution by the self-employed to the anti-poverty program.

DOCKSIDERS

If you're turned on to regattas, tying a bowline, and river rafting, you want a shoe to do more than look the part. We have this great Sebago fashion in a wide range of sizes. Priced at $26

by SEBAGO

Elk tanned cowhide upper, chemically treated to resist salt, perspiration, mildew. White rubber, sure-grip, non-slip sole . . . tread action refuses to lift sand or pebbles. In all-over blue, or red-white-blue combination.

Munday's

1203 Douglas Street 383-2211

Phone Girls Win Sex Pay Dispute

MIAMI, Fla. (AP) — Seven women employed by Southern Bell Telephone Co. in management positions have been awarded a total of more than $100,000 in an out-of-court settlement of a sex discrimination suit, state Representative Gwen Cherry (Dem. Miami), said recently.

Mrs. Cherry, a lawyer who represented the so-called Southern Belles, said the settlement was concluded before Judge Joe Eaton of Miami.

"This is an incentive for other women who have been denied equal employment opportunities to press charges against their employers," she said.

The women, most of whom have worked for the telephone company for many years, charged they were victims of sex discrimination in pay and promotions, said John Chaminez, Mrs. Cherry's law partner.

"They did the same work as men, but they didn't receive equal pay," he said.

Chaminez said the women will receive a total of about $40,000 in back wages, about $60,000 in pay raises between now and their retirement dates and perhaps $20,000 in retroactive pension gains.

The company also agreed to grant the seven women pay raises of $1,000 to $3,000 a year each effective April 30, Chaminez said.

Help Reduce Surplus of Eggs

By MARY MOORE

If each Canadian, all twenty-two million of us, ate an egg tomorrow we would help to reduce the surplus supply on hand.

You see after Easter the consumption of eggs goes down but the hens do not get the message. They simply do what comes naturally — keep on laying eggs and in addition increase their activities in the spring of the year.

Eggs for breakfast are routine but how about dinner-time

From a former Newfie I have a recipe called Supper Egg Cups. My curiosity was aroused so I prepared and served them to my family on a busy Monday evening and they were a discovery to us all.

SUPPER EGG CUPS

NOTE: This recipe makes 6 individual servings but I think you should allow two each to the men in the family.

- 2 tbsp. butter or margarine
- 2 tbsp. flour
- ½ tsp. salt
- 1¼ cup milk
- ½ cup grated old Cheddar cheese (packed)
- 1 tsp. Worcestershire sauce
- 6 large eggs
- 6 tbsp. fine soft bread crumbs
- Parmesan cheese

Make a Cheese Sauce by melting the butter or margarine and stirring in the flour and salt. Stir in milk until thick. Stir in cheese until melted. Add Worcestershire sauce. Line up 6 individual custard cups on your counter and spoon half of the hot sauce into bottoms of them. Break an egg into each. Top each with remaining sauce. Sprinkle tops with 1 tablespoon each fine crumbs. Sprinkle sparingly with Parmesan cheese. Place cups in a shallow pan, filling the pan to 1-inch depth with hot water. Bake at 350 deg. Fahr. If baked 20 minutes yolks will still be soft. If baked 25 to 30 minutes yolks will be hard. Take your choice. I liked the hard-cooked yolk.

These make a delicious simple main course item and are inexpensive — patriotic too in view of the current surplus egg supply.

Minister Advocates Sexual Expression

TORONTO (CP) — A United Church minister suggests mental defectives and others who have no way to express sexual feelings should be taught to masturbate.

Rev. Robin Smith says the prime purpose of sex is joy and comfort — not to produce babies.

He said that while sex finds fullest meaning within marriage, "I cannot agree we should deny the right to loving relationships to retarded young people living in institutions."

Mr. Smith, associate secretary of Christian development of the United Church of Canada, spoke at a conference at the University of Toronto on sex education for the mentally retarded.

He also said birth control clinics should be "as common as gas stations" and that all extra-marital sex should not be condemned but each case judged individually.

Clean Houses of the Future

MONTREAL (CP) — Self-cleaning houses are only 10 years away, says 30-year-old Montreal designer Pierre Duperre, who has already built two completely furnished moulded rooms using cement, plaster and a shiny epoxy finish for $4,000 each. To wash such a dwelling, remove rugs and pillows, turn on a soap-filled sprinkler system, using rinse and dry cycles then move back in.

TUESDAY
ONE DAY ONLY APRIL 18

One HOUR "MARTINIZING" CERTIFIED
THE MOST IN DRY CLEANING

$1.49 DAY

★ Men's and Ladies' Plain 2-Pce. Suits
★ 2 Men's or Ladies' Slacks
★ 2 Sweaters, lightweight
★ Ladies' Plain Dresses
★ 2 Ladies' Plain Skirts
★ Plain Topcoats and Short Housecoats

Coupon Books Are Not Valid on These Specials!

NOW SEVEN STORES TO SERVE YOU

COLWOOD PLAZA
At Colwood Corners
PHONE 478-3014

FAIRFIELD
325 Cook Street
PHONE 384-5031

UNIVERSITY HEIGHTS
Shelbourne at McKenzie Ave.
PHONE 477-8323

ESQUIMALT PLAZA
1153 Esquimalt Road
PHONE 386-8641

Opp. Hillside Shopping Centre
3023 Shakespeare Street
PHONE 384-3722

ROYAL OAK
In the Royal Oak Shopping Centre
479-4041

SAANICH ROAD
Across from Town and Country
PHONE 388-9821

from Birks . . . .
PLASTIC COATED
Personalized
PLAYING CARDS

BIRKS plastic-coated playing cards will add pleasure and prestige to your card games . . . ideal for your home or as gifts.

Available in a variety of colours and seven different styles of gold lettering.

Please allow one week for delivery.

Feature value—
Double Deck
6.50

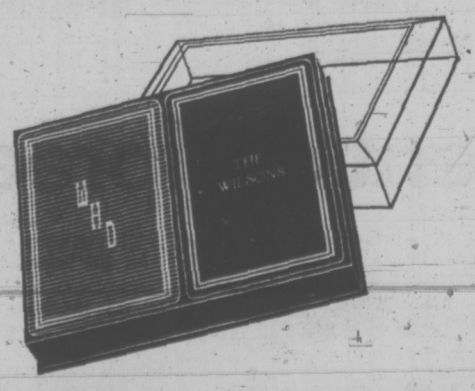

BIRKS
JEWELLERS
YATES STREET HILLSIDE

Montague BRIDGMAN Ltd.
China Crystal Gifts
811 Government St 383-0821

Permanent Removal of Unwanted Hair
Also Specializing in Skin Care and Facials
The removal of unwanted hair by short wave method, that is safe and medically approved.

Electrolysis Institute
Mrs. G. Mortensen
European-Trained Electrologist
Accredited by the 1969 directory of professional Electrologists
For appointment phone 385-8515, residence phone 392-6877.
No. 106, Cook Medical Building, 1175 Cook Street

family

WENDY DEY — EDITOR

Actress Fights Against Alcohol

NEW YORK (UPI) — "Alcohol for me can mean one of two things — insanity or death." Mercedes McCambridge, the actress, puts a growing problem in those words as they apply to her, a recovered alcoholic.

The 54-year-old actress, originally from Joliet, Ill., knowing what alcoholism did to her life, now is putting herself in the spotlight for the U.S. national council on alcoholism, spending part of each year speaking to groups on campus, at clubs, business firms, on television, anywhere to get across the message of alcohol's potential destructiveness.

MERCEDES McCAMBRIDGE
. . . 'other side of sin'

Because of her one-woman campaign, the council at its annual meeting this week in Kansas City will honor her with its gold key award. Only one other woman, Marty Mann, who helped to pioneer the council, has been so cited.

"Alcoholism is the nation's number one drug problem," Miss McCambridge said in an interview in New York.

Heavy Drinkers

A recent study from the U.S. Department of Health, Education and Welfare (HEW) reinforces her statement with some statistics on the consequences of heavy drinking. It said that many persons who consider themselves merely social drinkers may be surprised to find that they are heavy drinkers, defined as those who take a drink nearly every day or consume five or more drinkd at a time at intervals of about a week.

The HEW report places 12 per cent of all American adults in the heavy drinking category and maintains that nearly half of them have serious problems with liquor.

Miss McCambridge said the council estimates there are nine million alcoholics in the country — "and that's a rock bottom statistic. These are nine million desperately ill people."

Miss McCambridge abhors the effects alcohol is having on our teen-agers — "52 per cent of those in serious trouble (drugs, veneral disease, illegitimacy) come from alcoholic homes," she said. "If a child could just be brought up to know that this is a disease and he can get it . . ."

The auburn-haired actress, who won an Academy Award for her first movie, "All The King's Men" in 1950, said she had her first hard drink when a student at Mundelein College in Chicago.

"It made me sick then," she said, "But I'm convinced I was born an alcoholic. My body chemistry was all set for it."

Born Guilty

Miss McCambridge traced some of her gradual increase in the use of alcohol to her strict family upbringing. "I was told you are born guilty," she said. "My God was a vengeful God. You can't indoctrinate a girl for 16 years that her body is a temple for the holy spirit and not get some reaction. I drank to get to the other side of sin."

The breakup of her two marriages and the loss of two children stillborn didn't help. But she says the "very fine line" of slipping from social ingestion to "where the drug takes over" is hard to define.

Eight years ago, pneumonia put her in Mt. Sinai hospital in New York and also helped start her on the road to sobriety. She cited specifically a conversation she had with Dr. Stanley Gitlow of the Sinai medical and teaching staff who's done a lot of work with problems of alcoholism.

No Judge

He told her, "You have a treatable disease. No one here is judging you. They're treating you."

Once detoxified and also rid of her pneumonia, she came out of the hospital with the acceptance that alcoholism was a disease — "not one that is curable . . . there is no cure. But it can be controlled.

"I just asked for the understanding of the people close to me as I worked my way back."

The alcoholic, she feels, is just one victim of the "essential loneliness that is responsible for much of the rage and frustration of our time.

"One third of this country is on something!"

In Spain, Morality Tops Politics for Dissenters

MADRID (UPI) — Bunny stickers are the latest fad with youthful Madrid car owners — even though Playboy magazine is banned in Spain.

For many Madrid students, the sticker has become the symbol of a life freed of the many sex taboos that still reign in the world's most Catholic country. It is another facet of Spain's student protest.

The powerful apparatus of censhorship is still part of the Spanish way of life, and one of the strong arms of General Francisco Franco's government. But somewhat surprisingly, it is directed as much against what the censors consider smut as against political dissent.

Immoral Content

An information mininstry spokesman recently said 80 per cent of censorship acts against foreign newspapers and magazines were caused not by their politics but by their "immoral" content. Even Times magazine had a recent issue banned because of a "pornographic" photo — a picture illustrating an article on the decline of the nudist movement in the United States. The photo showed no frontal nudity but the two persons depicted in it were, without doubt, naked.

It was only last year that the Spanish Supreme Court ruled that bikini-clad pinups could adorn the cover of a magazine. But this is as far as a Spanish editor can go. Bare bosoms are out — in periodicals as well as in the movies and in the stage. Offenders face heavy fines and in many cases jail sentences; peddlers of smut are almost automatically jailed.

As a result of this strict protection of morals, a lucrative black market has sprung up for Playboy and other banned publications.

Under Counter

The girlie magazines fetch up to five times their price in the Madrid flea market and other places where they are traded under the counter. The black market, police say, is supplied by U.S. servicemen stationed in Spain who can buy Playboy and "harder stuff" in their post exchanges.

Spanish censorship is as lenient with violence as it is tough when it comes to erotic content.

The state-run television is screening films during prime viewing hours which would earn an X-certificate for their violence content in most other countries.

When the old Brigitte Bardot movie And God Created Woman recently made its appearance in Spanish movie houses, the posters did not reveal any of Miss Bardot's more famous assets, but depicted a scene where she is beaten up by the film's heavy.

The vigilance in regard to pornography has led to an almost total disappearance of smut from Spain. What is on the rise, however, is prostitution.

Introducing Paul (Nude), Playboy of the Month...

NEW YORK (NYT) — Stretched out across the centrefold of this month's British Cosmopolitan magazine is a muscular nude, his right leg strategically bent to keep him modest.

He looks squeaky clean, as though he's just had a scrubdown with Pears soap and a loofah. His face is unlined, and so is his stomach, despite the bent knee. But look again, there's something missing — he doesn't have a navel, which makes him not exactly human, but rather like a Greek god sprung from the sea or some father god's forehead.

Less Hairy

He's Paul de Feu, British Cosmo's first playboy. (His American counterpart, navel and all, is Burt Reynolds, the actor. He's a lot more hirsute, blending into the fur rug he lies on, but explains du Feu, "Englishmen are less hairy.")

"Cosmo never noticed my divinity," said du Feu, looking very human indeed as he relaxed in a friend's apartment here, wearing a black T-shirt and slacks and with a sign of 5 o'clock shadow although it was still morning.

He doesn't think that it was Victorian prudery that changed his anatomy, but rather the retoucher's enthusiasm with an airbrush to make him look young and unlined. "After all," he said, "I'm 36 years old. I've been a construction worker since I was 15, I've picked up some scar tissue and bags under my eyes along the way."

But his missing navel isn't Paul du Feu's only claim to fame. He has been married since 1968 to Germaine Greer, author of "The Female Eunich" and Britain's foremost women's liberationist.

Not that they really worked at it. The marriage lasted three weeks — or more acurately, three weekends. They see each other occasionally these days and neither one of them is pressing for a divorce — "It's a safeguard against the next marriage."

Being Mr. Germaine Greer certainly helped to land him on the centrefold.

"As her husband, I was the perfect person to be ridiculed as a male sex object," he said with a laugh, pushing back his long hair, which is streaky brown and blond, with a sprinkling of gray. Helen Gurley Brown, Cosmopolitan's editor had been in London and noised it around that she was searching for a male pin-up.

"A photographer friend felt he was in debt to me — I'd helped him build his house — and he thought if I got some money for posing, it would pay me in part," he explained. So he sold his body for 200 pounds (about $520), taking the whole thing as a joke and never realizing what a splash it would make.

"I told Germaine about it, she said I should have gotten more money," du Feu said. "She doesn't care and neither do I, I'm not coy."

Got Married

Nor is du Feu coy about his marriage to that formidable young woman. They were introduced by friends outside of a pub, she joined them for some boozing and ended up in his flat. Although she insisted that she was against marriage, when he asked her, she went along meekly to the Paddington registry office.

The courtship was good, but marriage was something else again, he said. "Germaine really cares about rules, I don't," he commented.

He had seen marriage as tea in bed; she wouldn't be slave to a kettle. "For a pacifist, she does a lot of fighting," he said.

Stag Film Causes Campus Rumpus

BLOOMINGTON, Ill. (UPI) — Some 400 coeds living in Hamilton-Whitten Hall at Illinois State University decided a well-educated girl should know what stag films are all about. The dorm director agreed.

So the girls spent an evening watching one.

Then the word got out. The criticism came. The dorm director was fired.

"Poor judgment," was the outcry.

Mrs. Jane Waldvogel, whose husband stood guard at the door during the March 8 movie, was relieved of responsibility for dormitory educational programs.

School officials said she had been scheduled for termination anyway. They also barred Mrs. Waldvogel from any future employment at ISU.

Seventy dorm residents, returning from the Easter break to learn of Mrs. Waldvogel's termination, fired off a letter to ISU president David Berlo and told him the students had planned the film showing — which was not a mandatory viewing.

"How then can our director be persecuted for poor judgment?" the letter asked.

Rose's Jewelers
takes pride in presenting
The Ballerina
series by
COLUMBIA
Inspired by the Great Works of the Grand Masters

2578-250 $250.
2577-200 $200.
2572-150 $150.

Diamond rings that reflect the timeless beauty of a master's creativity
These outstanding diamond rings are designed to grace the hands of those who appreciate the true beauty of skilfully sculptured gold set against the fiery brilliance of a Columbia diamond. They're not for everyone. Just those who appreciate the triumph of creative beauty.

Easy Terms
1317 DOUGLAS ST.
DOWNTOWN
ROSE'S LTD.
JEWELERS

when you need a truck you need Hertz.

Because when you need a truck, you need *more* than a truck.

When you need a truck, you need it *now*. And with the huge Hertz standby fleet, you're sure of getting it — fast.

What's more, Hertz truck specialists make sure it's the *right* truck for the job. A truck specifically designed and equipped for your particular needs.

And you can drive it as far as you like without paying a cent for mileage covered. Hertz gives you *unlimited free mileage*.

We don't let you down on the road, either. Before every rental, Hertz trucks must pass a stiff, 22-point safety and performance test.

And, with 60 truck rental locations in Canada, you never have far to go to pick up a Hertz truck, or to drop it off. Or to get speedy service.

So, when you need a Ford or other sturdy truck — and all that goes with it — call Hertz. We're available.

In Victoria call 386-2042.

FREE FOR THE ASKING

Consumer Protected

By HARRIET HART

To protect you, as consumer, from fraud, specific standards have been established for some 300 food items sold in Canada.

For example, because a standard exists for tomato catsup, you know that when you put a bottle of catsup in your shopping cart, you are not getting tinted water with some aromatic thickener added. You can be sure what you are buying is a wholsome tomato product.

Food standards are also a protection for the manufacturer. He cannot be undersold by some unethical competitor who might otherwise try to sell an inferior product.

At present only non-standardized food items must carry a label which indicates all ingredients in descending order of their proportion. In due course, the Department of National Health and Welfare may require a listing of ingredients on all food labels.

If you'd like to learn more about this interesting subject, request a free copy of Dispatch No. 17, Food Standards. Write to: Educational Services, Health Protection Branch, Department of National Health and Welfare, Ottawa, Ont. K1A 0K9.

Please allow at least two to three weeds for delivery.

PAINTING CLASSES FOR SIAMESE TWINS

Pharisse and Sherrie Jones, born in January, 1967, as Siamese twins, try their hand at watercolors at the Human Resources Centre in Albertson, Long Island, New York. Pharisse has an artificial right leg and Sherrie an artificial left leg. The twins, separated at 18 months, are now pre-schoolers at the Long Island School, which offers tuition-free education from pre-school through senior high.

dear abby

Why Customers Pick Certain Food Tables

DEAR ABBY: Someone wanted to know why some people come into a restaurant and sit at a dirty table when there are clean tables they could just as easily sit at.

Well, I'm a waitress, and I think I know.

—Some folks like to have a table that is NOT near the rest rooms. (And some want one NEAR the rest rooms.)

—Some like to sit near the music. (Cthers sit as far away from the music as they can get.)

—They don't want to be near the kitchen. (Too noisy and too much hustling and bustling of the help.)

—Some like to sit where they can watch the door to see who comes in.

—Some want a table where they can be seen

Others prefer an out-of-the-way table where they're less conspicuous.

—Some like to sit near the window so they can look out.

—Some like to sit where they can keep their eye on the clock.

—Some like to sit near the exit in case of fire.

I'm sure there are other reasons, but I've got to go now because I'm on duty and must clear a certain table. It's the favorite with many customers because (if you'll forgive me for bragging), it's my station. — Love, Lois

DEAR LOIS: It's easy to like you. Thanks for writing.

DEAR ABBY: If after years of hard work, your husband finally had an opportunity to do what he has always wanted to do: to run his own business and be his own boss, but it means that you would have to leave your lifelong friends and part of your family, and your lovely, comfortable home and move to another state where you knew no one and would have to practically start all over again, what would you do? — Wondering

DEAR WONDERING: Are you kidding? I would go with him and never look back. And I have done it three times!

DEAR ABBY: Put this on your of reasons why people come into a restaurant and sit at a dirty table. They know the waitress will have to come and clear it off immediately, and that's when they nab her fast to take their orders! — Former Waitress

What's your problem? You'll feel better if you get it off your chest. Write to ABBY, Box 69700, Los Angeles, Calif. 90069. For a personal reply enclose stamped, addressed envelope.

What's the Use of Protesting?

elizabeth forbes

We had left the table and were sitting over after-dinner coffee when our host, who is adept at starting a meaningful discussion, wondered aloud whether demonstrations against this, protest marches against that, a sit-in here and a picket there, really bring results.

The question was prompted by an earlier remark that it is almost impossible to listen to the radio or TV news, or read a newspaper, without having to endure an account of how some section of our society has chosen to give visible, and often noisy, expression to its views.

In answering the question one guest said he believed a mass rally may provide the leader (or leaders) with an opportunity to present the facts of their case, but it was questionable whether those who listened ever interpreted the facts correctly, or emerged from such a gathering well informed and able to influence public opinion sufficiently to achieve their objective.

So, although the protest march can be a good indication of a support for a cause, it is debatable whether more than a handful of those taking part will be well enough informed to argue the merits of the point at issue.

Wrong, said the youngest in the group. The important thing was not to think of the demonstration as an end in itself but as a means of meeting others in a united action and of drawing new people into the movement.

"A-h-h-h!" said our host, with a vigorous wave of his coffee spoon, "but what sort of people?"

"Mostly the ones who demonstrate for the sake of demonstrating, and who have no personal interest in the issues at stake," said a voice from the other side of the room.

Our host's wife, who can always be depended on to speak her "piece" as she refills the coffee cups, came up with a question of her own — what of the general public . . . are they really impressed by demonstrations?

"I doubt it," said the man who had made a thoughtful study of the reactions of bystanders to protest marches of varying kinds.

He said that what began as a casual attitude of sympathy for the protesters' cause, usually turned "within minutes," first to tolerant amusement, then to ridicule of their irrevelant slogans and finally to a form of antagonism when the inevitable traffic hold-up occurred.

A great deal of time, thought and "very often" money goes into the planning and organization of demonstrations and mass rallies, he concluded. "Yet, as far as influencing the public, let alone the government, was concerned, it was completely ineffective and a waste of effort."

The quiet one amongst us said that "on the contrary," she believed that a demonstration was a useful tactic in drawing people in general into a movement. Struggle and actions such as demonstrations, she said, "stem from, and are supported by, the basic experience of getting to know each other in a new way."

We are constantly being reminded that we live in an age of protest, as if this were a novelty, the thoughful one threw in.

Yet, protest is nothing new. Responsible men and women, individually and in their organized groups have been protesting for a good many years in order to improve social justices and discriminations . . . not though rallies and demonstrations through constitutional means.

This method of approach had gained remarkable results, and he believed it was still the right method. To substitute for it the doubtful benefits of publicity resulting from demonstrations and mass rallies, was fool-hardy and completely wrong.

YOUR HOROSCOPE

Forecast for Tues., April 18, 1972

By SYDNEY OMARR

ARIES (March 21-April 19): Home, property, environment — these are subject to change. Make adjustments. Don't overextend yourself. Taurus and Libra persons are in picture. Family member makes surprise request, announcement. Be ready.

TAURUS (April 20-May 20): Perceive meaning of message. Study reactions of neighbors, relatives. Become more aware, alert. Pisces individual could play key role. Hold off on journeys, letter writing. You need time to evaluate.

GEMINI (May 21-June 20): Check any tendency to be extravagant. Don't make financial commitment until you focus on complete picture. Know difference between net and gross income. You now can learn some hard facts of life. Do so!

CANCER (June 21-July 22): One close to you may be trying to do too much, too soon. Realize this and respond accordingly. Trust your own judgment. Finish what you start. Let go of past. Perceive future potential.

LEO (July 23-Aug. 22): Not wise to attemp keeping secres. Be forthright. Stress needs wihout being overly aggressive. Independent stance now is necessery. Member of special group, organization makes offer. Be wary.

VIRGO (Aug. 23-Sept. 22): Some desires are fulfilled. Rise above petty differences with loved one. What now may be an obstacle will be transformed into an asset. Knew this and act like you know it. Avoid ene who sings blues.

LIBRA (Sept. 23-Oct. 22): If flexible, you make progress. Change of pace is necessary. Entertain and be entertained. Leave details to others. Sense of humor can be greatest ally. Keep promise to one who is in transit. Write or call.

SCORPIO (Oct. 23-Nov. 21): Obtain valid hint from Libra message. Stress versatility. Relatives exhibit tendency to change plans. Short journey may lead to dead end. Gather forces. Don't be in too much of a hurry. Organize efforts.

SAGITTARIUS (Nov. 22-Dec. 21): Money situation may temporarily be confused. Be willing to make changes. Open lines of communication. Avoid any tendency to be extravagant, careless. Gemini, Virgo individuals may be in picture. Check budget.

CAPRICORN (Dec. 22-Jan. 19): Home, marriage, relationship with one close to you — these areas are accented. Permit others to express views. Do more listening than asserting. You can observe and learn. Legal manoeuvre works in your favor.

AQUARIUS (Jan. 20-Feb. 18): Gain shown through dealings with organization, institution. Court appearance now would work to your benefit. Get rid of fear, self-doubt. Pisces person proves instrumental in arriving at facts.

PISCES (Feb. 19-March 20): Wishes of children may command time, attention. Your own emotions may appear to be on merry-go-round. Prepare for grand opportunity. Gather information. Bring forth creative resources. Capricorn

RENO FUN TOURS
$84.50 Each Double
From Victoria: Apr. 22, May 13, 20 and 27, June 10, July 22 — Vancouver Every Saturday.
CALIFORNIA
May 28, June 18, July 2 and 30 — 15 Days.
New, air-conditioned rest room buses. Touring San Francisco, Los Angeles, San Diego, Tijuana, Las Vegas, Reno.
Besides tour of above areas, admission to Disneyland with 10 attractions, stops at Solvang, San Capistrano and other points of interest.
DISNEYLAND
10 Days: July 9, August 6 and 27. Family Rates.
ALASKA TOURS
June 3, July 22, August 12. 10 Days.
CANADIAN ROCKIES
WRITE OR PHONE FOR FREE BROCHURE
383-9123
Anytime
All Fun Travel
818 DOUGLAS ST.
VICTORIA

New Models IN SELBY ARCH PRESERVER
The fashion shoe with the built-in comfort!
Always at King's
1151 DOUGLAS ST.

"To hear again is to live again"
RADIOEAR
World's Finest Hearing Aid
B. S. H. TYE
HEARING-AID SPECIALIST SINCE 1938
Victoria Hearing-Aid Co.
TELEPHONE 383-5125
209 YARROW BUILDING
645 FORT STREET

HONDA
URGENTLY NEEDS
TRADES
"World of Pleasure"
PEARSONS

FAIRWAY
DISCOUNT HOUSE
272 GORGE RD. W.
BIG SAVINGS
PRICES EFFECTIVE SUN., MON., TUES.
WEEKDAYS 9 TO 9
SUNDAYS 10 TO 7
We Reserve the Right to Limit Quantities
ALPHA 15-OZ. TALL TINS CANNED MILK 6 TINS 79c
With $10 Order or Over
SWANSON'S MEAT PIES 4 for 1.00
Chicken, Beef, Turkey
FRESH PORK CHOPS lb. 79c
Government Inspected, End Cut
NO. 1 QUALITY WIENERS LB. 49c
FAB LAUNDRY DETERGENT GIANT SIZE 69c
BEE CEE WHEAT PUFFS 20 pt. 29c
Mount Elephant Brand Whole Asparagus Style GREEN BEANS 2 14-oz. tins 39c
FLORIDA PINK OR WHITE GRAPEFRUITS 10 FOR 1.00
48s large size
FRESH No. 1 Bulk Carrots 5 Lbs. 49c
Clark's Vegetable TOMATO SOUP 4 10-oz. tins 45c
MAXWELL HOUSE INSTANT COFFEE 10-oz. jar 1.69

HONOLULU Apartments
Ilikai Hotel apts. with beautiful view, beautifully furnished with all amenities including kitchen facilities. Available from May 1st. $200 for 2 weeks.
Call Owner
386-2450

WHO?
Has Boys' Togs to 16 Years . . .
W&J WILSON
JUNIOR DEPARTMENT
Gov't at Trounce Alley

HARD OF HEARING?
We are proud to be Hearing Aid Consultants, one of the Hearing Health Team. Your family physician, the ear specialist, the audiologist and we are deeply interested in bringing more enjoyment into your life. If trial of a hearing aid is recommended, let us have the opportunity of helping you, without obligation on your part.
Zenith the quality goes in before the name goes on
K. F. MacLAREN
740 Yates St., 382-4524
18 Years Helping the Hard of Hearing

PAMPER and protect your FUR
Storage Facilities
FOSTER'S
762 Yates 383-2514

LADIES' AND MEN'S COATS
SANITONE DRY-CLEANED COATS
SPRING-FALL-WINTER COATS
Offer Expires April 22nd, 1972
1.89 ea.
save up to 1.01
EXCEPTIONS—LEATHER, SUEDE BORG, FUR OR FUR TRIMMED
Individual dry cleaners
Menzies at Simcoe
Cadboro Bay at Estevan
Tillicum at Gorge
Fort at Vancouver (Drive-in)
Fort at Broad
Quadra at Kings
Oak Bay Ave., next to Theatre
Esquimalt Rd., next to Bowling Lanes
Fort at Oak Bay Jct.
Fairfield Plaza
Sanitone Home Pick-up & Delivery 382-9141

Spring Clearance
NOW IN PROGRESS
Dresses Ensembles
Suits Coats
Pants
Now 1/3 to 1/2 Off
R. W. Boutique
Phone 385-7324
Hillside SHOPPING CENTRE such a pleasant place to shop

386-2121

CLASSIFIED ADVERTISING

Vancouver Island's Largest Shopping Centre in Print

386-2121

BOX REPLIES
All replies to private box numbers available from 8:00 a.m. to 6:00 p.m. Monday to Friday inclusive.
Victoria Press Box numbers available on request. Charge $1.50.

OFFICE HOURS
Classified Counter, 8:00 a.m. to 6:00 p.m. Business Office, 9:00 a.m. to 5:30 p.m. Monday to Friday inclusive.

* * *

OFFICE CLOSED SATURDAY

* * *

TELEPHONE HOURS
8:00 a.m. to 8:00 p.m. Monday to Saturday inclusive.

* * *

CLASSIFIED COPY DEADLINES
Regular classified advertisements may be placed at the counter, 8 a.m. to 5:00 p.m. on the day prior to publication, Monday to Friday inclusive. By telephone, 8:00 a.m. to 5:00 p.m. Monday to Saturday inclusive.
All classified semi-display copy must be in the possession of Victoria Press Ltd., 2631 Douglas Street, by 4:00 p.m. on the day prior to publication, with the exception of that copy for Sunday Colonist must be in by 4:00 p.m. Friday.

FULL COVERAGE CLASSIFIED RATES

REGULAR CLASSIFIED LOCAL RATE
One day, 9c per word per day.
Three consecutive days, 8c per word per day.
Six consecutive days, 7c per word per day.
1 6-pt. heading or white space allowed to be charged at 5 words.
Minimum advertisement 10 words and $1.00.
Each initial, sign, group of figures and abbreviation counts as one word.

SEMI-DISPLAY LOCAL RATE
Ads requiring a style other than that mentioned above will be charged by the measured agate line (14 agate lines equal 1 inch).
One day, 40c per line, $5.60 inch.
Three consecutive days, 35c per line, $4.90 inch.
Six consecutive days, 30c per line, $4.20 inch.

NATIONAL RATE AND OUT-OF-PROVINCE RATE
Regular classified, 10c per word per day.
Semi-display, 43c per line per day, plus 10% if both type sizes are used.

Birth Notices, $2.00 per insertion for standard message of 30 words or less. 8c each additional word or initial.
In Memoriam notices, Cards of Thanks, Death and Funeral Notices, not exceeding 12 lines, $3.50 first insertion and $2.65 subsequent insertions. Each additional line, 35c daily.

Births, Deaths, In Memoriam Notices, Cards of Thanks, Personals not accepted by telephone.
Single paper rates on request.

SUBSCRIPTION RATES
Wherever carrier service is maintained, $3.00 per month.
By mail—
Canada, $3.50 per month, $10.00 per 3 months, $39.00 per year.
United States, $4.00 per month.
Saturday Only—
Canada, 25c per copy, $13.00 per year.
United States, 30c per copy, $15.60 per year.
Commonwealth and Foreign rates upon request.
Mail subscriptions are payable in advance.
Authorized as second class mail, Post Office Department, Ottawa.
Member Audit Bureau of Circulations

TERMS OF PUBLICATION
The Victoria Press Ltd. shall not be liable for non-insertion of any advertisement beyond the amount paid for such advertisement.
In the event of an error occuring the liability of Victoria Press Ltd. shall not exceed the charge for the space actually occupied by the item in question.
All claims on error in publication shall be made within 12 hours thereafter and if not made shall not be considered. No claim will be allowed for more than one incorrect insertion nor for errors not affecting the value of the advertisement.
All estimates of cost are approximate. Advertisers will be charged with space actually used.
All advertising copy will be subject to the approval of the Victoria Press Ltd., who reserve the right in its sole discretion to classify, reject or insert copy furnished.
Advertisements must comply with the British Columbia Human Rights Act which prohibits any advertising that discriminates against any person, because of his race, religion, sex, colour, nationality, ancestry or place of origin, or because his age is between 44 and 65 years, unless the condition is justified by a bona fide requirement for the work involved.
While every endeavor will be made to forward replies to box numbers to the advertiser as soon as possible, we accept no liability in respect of loss or damage alleged to arise through either failure or delay in forwarding such replies, however caused, whether by negligence or otherwise.

CIRCULATION REPRESENTATIVES
Duncan, Chemainus—
P. J. Rogers 746-6181
Lake Cowichan—
P. Edwards 749-6771
Nanaimo—
R. Lakey SK 3-2766

United States Representatives
MATHEWS SHANNON and CULLEN, INC
New York, Boston, Chicago, Detroit, Philadelphia, Pittsburgh, Cleveland, Syracuse, Charlotte, Atlanta, Cincinnati.

DUNCAN BUREAU
262 Station Street (Hamilton Electric Building) Office and telephone hours 1 p.m. to 5 p.m. Monday to Friday, inclusive.
PHONE DUNCAN 746-6181

CLASSIFIED SERVICE FOR DUNCAN COWICHAN VALLEY CHEMAINUS RESIDENTS
Classified Ads phoned in to our Duncan office 746-6181 before 3:30 p.m. will appear in the following day's papers.

PHONE DIRECT 386-2121 TO PLACE YOUR CLASSIFIED AD

NOTICE OF COPYRIGHT
Full, complete and sole copyright in any advertisement produced by Victoria Press Ltd. is vested in, and belongs to, Victoria Press Ltd.; provided, however, that copyright IN THAT PART AND THAT PART ONLY of any such advertisement consisting of illustrations, borders, signatures or similar components which is, or are, supplied to Victoria Press Ltd. by the advertiser in the form of engravings, matrices, casts, etc., and incorporated in said advertisement shall remain in and belongs to the advertiser.

1 BIRTHS

BALDWIN — Paul and Diana are proud to announce the birth of their son, Dean Aaron, 8 lbs., 6 ozs. on April 12, 1972. Daddy doing well. Many thanks to Dr. K. Davidson and wonderful maternity staff at Jubilee.

BRICE — Born to Mr. and Mrs. G. E. Brice, 3503 Richmond Road, at Royal Jubilee Hospital, on April 11, a son, Jason Edward, 7 lbs. 6 oz., a brother for Duncan. Special thanks to Dr. C. M. Mair.

MATICHUK — Bill and Marion Matichuk of Oakville, Ontario, are pleased to announce the birth of Steven Robert, a brother for Billy and Susan, on April 10, 1972, at the Oakville-Trafalgar Memorial Hospital. Proud grandmothers are Mrs. Mary Farmer and Mrs. Mary Matichuk, both of Victoria.

McLAY — Born to Mr. and Mrs. Bruce McLay, 3350 Linwood Street, Victoria, B.C., at Royal Jubilee Hospital, on April 4, 1972, a daughter, Julie Patricia, 8 lbs. 2 oz. Special thanks to Dr. Higgs and staff. (Insured).

5 DEATHS AND FUNERALS

CALLALY — On April 12, at his residence, Reverend Father John Callaly, O.M.I., of Lake Cowichan, aged 57 years. Born and educated at Belfast, Ireland, he joined the Oblate Order in 1934. He became an ordained priest in 1941. He came to Canada in 1946, serving in northern B.C. at Smithers and Burns Lake. He joined the Mission Band as Retreat Master in Vancouver. He came to Lake Cowichan in 1965 to take up duties as parish priest of St. Louis de Montfort Roman Catholic Church. He celebrated his Silver Jubilee in the service of the church as a priest, 1966. Predeceased by his parents, Mr. and Mrs. John Callaly of Belfast; three brothers, Father Hugh Callaly, O.M.I., James Callaly and Francis Callaly. He is survived by two brothers, Patrick and Kevin, of Belfast; two sisters, Mrs. Lucy McMahon, Mrs. Theresa Leonard, also in Ireland; a cousin, Sister Patricia S.C.I., North Vancouver.
Remains will rest in state in St. Louis de Montfort Roman Catholic Church, Lake Cowichan. Prayers will be offered in the church at 7:30 p.m. Friday, Saturday and Sunday evenings. Requiem Mass will be celebrated at 10 a.m. Monday, April 17, with Father L. Mackie the celebrant. Interment will follow in the Oblate Cemetery at Mission City, B.C. Hirst Funeral Chapel (Sands) in care of arrangements.

CLASSIFICATION INDEX

VITAL STATISTICS
1 Births
8 Card of Thanks
5 Deaths and Funerals
10 Funeral Directors
9 In Memoriams

NOTICES
14 Announcements
16 Catering, Banquets and Reception Rooms
15 Coming Events and Meetings
20 Lost and Found
11 Monumentals
18 Places to Visit
17 Restaurants

EMPLOYMENT
25 Female Help Wanted
21 Male Help Wanted
25 Male or Female Help Wanted
30 Situations Wanted Female
29 Situations Wanted Male
31 Situations Wanted Male or Female
26 Teachers Wanted

BUSINESS SERVICES AND DIRECTORY
36 Business Services and Directory

PERSONAL SERVICES
33 Bands, Musicians and Orchestras
40 Business Personals
43 Dancing
42 Education
71 Music Teachers
39 Personals
32 Trade Schools
38 Travel

MERCHANDISING
83 Aircraft
117 Antiques
78 Bicycles
80 Boats and Marine
65 Building Supplies
93 Cameras, Supplies and Photo Finishing
127 Chicks, Poultry, Hatching Eggs, Supplies
135 Farm Implements
12 Florists
60 Fuel
97 Furniture
120 Garden Supplies
99 Groceries, Meat and Produce
130 Heavy Equipment and Machinery
128 Livestock, Supplies and Events
100 Miscellaneous for Sale
103 Miscellaneous Wanted
109 Miscellaneous to Rent
77 Motorcycles
70 Musical Instruments
125 Pets and Supplies
96 Ranges, Stoves and Furnaces
92 Sporting Goods
115 Swaps
63 Timber
98 TV, Stereo, Radio Sales and Service
112 Wanted to Rent, Miscellaneous

AUTOMOTIVE
164 Auto Body Work and Painting
162 Auto Repairs, Service and Towing
168 Campers and Trailers
166 Cars and Trucks Wanted
150 Cars for Sale
151 Foreign, Import and Sports Cars
169 Mobile Homes and Parks
149 New Car Directory
160 Parts, Accessories
158 Tires
154 Trucks and Buses
156 U-Drive and Auto Washing

ACCOMMODATION
185 Convalescent and Rest Homes
175 Hotels
178 Summer Resorts
181 Tourist Accomodation

RENTAL
201 Apartments to Rent, Furnished
200 Apartments to Rent, Unfurnished
203 Apartments Wanted
206 Duplexes to Rent
207 Duplexes Wanted to Rent
202 Furniture to Rent
215 Halls, Warehouses, Stores and Offices to Rent
197 Housekeeping Rooms to Rent
199 Housekeeping Rooms Wanted
211 Houses to Rent, Furnished
210 Houses to Rent, Unfurnished
212 Houses Wanted to Rent
190 Room and Board
191 Room and Board Wanted
193 Rooms to Rent
194 Rooms Wanted

FINANCIAL
155 Automobile Financing and Insurance
233 Mortgage Loans and Insurance
234 Mortgages for Sale
230 Personal Loans and Insurance
235 Wanted to Borrow

REAL ESTATE
280 Acreage for Sale and Wanted
240 Business Opportunities
241 Business Opportunities Wanted
300 Churches
247 Commercial or Industrial Properties
258 Condominiums and Townhouses
253 Country Homes and Properties
270 Exchange Real Estate
290 Farms for Sale and Wanted
263 Garages for Sale, Rent, Wanted
293 Gulf Islands Properties
250 Houses for Sale
265 Houses Wanted to Buy
295 Listings Cancelled
268 Listings Wanted
271 Lots for Sale
294 Mainland and Out of Province Properties
273 Property for Sale
274 Property Wanted
244 Revenue Property
245 Revenue Properties Wanted
285 Up-Island Properties
256 Waterfront Properties

5 DEATHS AND FUNERALS

DALGLEISH — At Sidney, B.C., on April 14, 1972, Mr. Bertram Fraser (Bert) Dalgleish, age 69 years. Born in Moosomin, Sask., and had been a resident of Sidney for the past 12 years, residing at 9193 Lochside Drive. Survived by his loving wife, Alice, at home, and a host of cousins. Service will be held in the Sands Funeral Chapel of Roses, Sidney, B.C., on Tuesday, April 18, 1972, at 1:00 p.m., Rev. R. H. Pratt officiating. Cremation. Flowers gratefully declined. Those so desiring may contribute to the Heart Fund, Suite 218, 620 View Street, Victoria, B.C.

FLETCHER—Suddenly on April 15, at Duncan, B.C., Mr. Walter Fletcher, of Seattle Washington, while on holiday. Aged 73 years. Born in England, came to Canada in 1915, to Weyburn, Sask., where he joined D Company of the 46th Battalion, he served in the European Theatre of Operations and on April 9, 1917, at Vimy Ridge. At the end of hostilities he returned to Victoria, B.C., where he was married and resided till taking up residence in Wisconsin, in 1922, moving to Seattle in 1927, he had been employed as doorman for the Western Hotel and in 1962 was named Man of the Year for the whole chain. At the end of 35 years service he retired in 1967. Mr. Fletcher was a member of Local No. 6, Building Service Employees International, and of Britannia Branch No. 7, Pacific Command. Pre-deceased by his wife Anna, in 1967, he is survived by a son, C. W. Fletcher, of Los Angeles, California; a daughter, D. M. Brayton (Betty), of Calgary, Alberta; 7 grandchildren, and 1 great-grandchild; a brother, Douglas Fletcher, of Sooke, B.C, and 2 sisters, Mrs. Gwen Gipping, of Cowichan Station, and Mrs. Frank Hall (Nell), of Victoria. Remains will be motored to Seattle for service at 3 p.m. Wednesday in Home Funeral Chapel. Interment to follow in the Evergreen Washelli Cemetery. Hirst Funeral Chapel (Sands) in care of arrangements.

FOSTER — Minnie Jane Foster, passed away April 10, 1972, at the Royal Jubilee Hospital in Victoria. She was born December 4, 1877, in Summerfield, P.E.I. She was a nurse in Saskatchewan for many years. She married Harry Hughes in 1921. He predeceased her in 1926. She later married Robert Foster in 1927. He passed away in 1952. She was a member of First United Church. She is survived by one sister, Louise Morrison of Scobey, Montana, and several nieces and nephews in Canada and U.S.A.
Funeral at McCalls FAMILY CHAPEL, Monday, April 17, at 10:15 a.m. Interment in Royal Oak Burial Park.

GERESON—In hospital, in Victoria, on April 16, 1972, Mr. John Lewis Gereson, aged 87 years, of 4429 Torquay Drive, resident here for 28 years, formerly of Montreal. He is survived by his wife Dorothy, at the residence; 2 daughters, Mrs. Vivian Galo and Mrs. Patsy Poirier; 3 sons, Fernand, Leo and Paul; 15 grandchildren; 3 great-grandchildren, all of Montreal. He was a member of Mount Newton Lodge, A.F. and A.M., No. 89, B.C.R.
The service under Masonic Auspices will be held in McCall Bros. FLORAL CHAPEL, Johnson and Vancouver Sts., on Wed., April 19, at 1:15 p.m. Followed by cremation.

LODGE NOTICE
Members of Mount Newton Lodge, A.F. and A.M., No. 89, B.C.R., are requested to attend an emergent communication to be held in the Masonic Temple, Saanichton, on Wednesday, April 19, 1972, at 12 noon, for the purpose of attending the funeral of our late brother John Lewis Gereson. Members of local lodges and sojourning brethren are invited to attend. By order of the Worshipful Master—R. J. P. Higgins, Secretary.

HEATH — Frank N. Heath, passed away after a short illness on April 14, 1972. He was a pioneer resident of the Alberni Valley, where he was born in 1894 and lived until his retirement when he and his wife moved to Victoria. He was a keen fisherman, hunter and woodsman, one of the original conservationists. He is survived by his loving wife, Florrie, at the residence, 340 Irving Road, and his daughters, Mrs. Chris Hvid (Anne) and Mrs. Wm. Ashwell (Fran) both of Victoria; six grandchildren, and his sister, Mrs. Francie Woodward of Little Fort, B.C.
Funeral services will be held at St. Matthias Church, on Tuesday, April 18, at 3 p.m., with Reverend W. E. Greenhalgh officiating.

HORN — In Victoria, B.C., on April 14, 1972, Mrs. Alexandrine Mary Horn, age 86 years. Born in Eskimo Point, Labrador, and had been a resident of Victoria for the past 26 years, late residence, 998 Humboldt Street. Survived by her son, Wilfred Horn, Regent, Man.; daughter, Mrs. S. C. (Evelyn) Beliam, Victoria, B.C.; five grandchildren; 10 great-grandchildren; brother, A. T. Demasson, Regent, Man.; nieces and nephews.
Service and interment will be held in Elgin, Manitoba. Arrangements by the Sands Mortuary Limited.

MARCOTTE — In Resthaven Hospital in Sidney, B.C., April 15, 1972, Marie Louise Marcotte. Born in Lake St. John, P.Q. A resident of Sidney for the past 22 years, survived by her loving husband, Frank, 10211 Almond Street; one son, Albert of Ottawa; three sisters; one brother, in Quebec; several nieces and nephews.
Mass will be celebrated Tuesday, April 18, at 10 a.m., St. Elizabeth's Catholic Church, Sidney, B.C., Father Cunningham officiating. (Cremation.) Flowers are gratefully declined. Arrangements through the Memorial Society of B.C. and First Memorial Services Ltd.

ROBINSON — In Victoria, B.C., on April 14, 1972, Mr. Henry Robinson, aged 72 years. Born in England, and had been a resident of Victoria for the past 2 years, late residence, 1650 Fort Street. The late Mr. Robinson served with the Royal Flying Corps during the First World War and was a member of The Royal Canadian Legion, Prince Edward Branch No. 91, Langford, B.C.
Service will be held in the Sands Funeral Chapel of Heather, Colwood, B.C., on Tuesday, April 18, 1972, at 1:00 p.m., Rev. J. G. Titus officiating. Cremation.

WILSON — Passed away peacefully at Royal Jubilee Hospital, Victoria, April 15, Mrs. Rose Irene Wilson, aged 68 years, late of 804-360 Douglas Street. Mrs. Wilson was born at Birmingham, England in 1903, coming to Moose Jaw, Sask. in 1918 and later moved to Victoria in 1952. Predeceased by her first husband, Thomas F. Rogers, in 1932. She was a life member of I.O.D.E. and a member of the Order of the Eastern Star, Moose Jaw, Sask. Survived by her loving husband, Harold Edward, at home; daughter, Mrs. F. D. (Phyllis) Cant, Moose Jaw, Sask.; step-son Alan R. Wilson, Pouce Coupe, B.C.; six grandchildren, and one great-granchild; a brother, Mr. Eric Bartlam, Victoria.
Funeral service will be held Tuesday, April 18, at 1:30 p.m. in CHAPLIN'S FUNERAL CHAPEL, with Rev. Canon H. M. Bolton officiating, followed by cremation. Flowers gratefully declined, donations may be made to Canadian Cancer Society, P.O. Box 202, Victoria.

5 DEATHS AND FUNERALS

WALLIS—In Victoria, on April 15, 1972, Mrs. Katherine Wallis, of Mount St. Mary Hospital, Victoria. She is survived by her husband, Ellison Wallis; one daughter, Mrs. M. M. Hicks, of Victoria; one son, Ellison, of Vancouver; four grandsons, and three great-grandchildren. She was pre-deceased by her son, Jack, on service overseas during the Second World War.
Service in McCall Bros. FAMILY CHAPEL on Wed., April 19, at 2:15 p.m. Interment at Royal Oak Burial Park. (Flowers gratefully declined.)

WILSON — Suddenly at the residence on April 14, 1972, Mr. Walter Sidney (Sid) Wilson, of 3155 Carroll Street; born in England, a resident here since 1963, formerly of Port Arthur, where he was with the CNR Investigation Dept. He was a veteran of Lord Strathcona Horse of Winnipeg in the First World War and was a member of Port Arthur Lodge AF and AM. He is survived by his loving wife, Frances Marjorie, and his brother J. R. Wilson of Victoria; his sister-in-law, Gladys Moore, at the residence. He also leaves nieces and nephews in Canada and England.
Funeral service at McCall Bros. FAMILY CHAPEL, on Tuesday, April 18, at 10:30 a.m., followed by cremation. (Flowers gratefully declined.)

The Lord is my shepherd; I shall not want.
He maketh me to lie down in green pastures: He leadeth me beside the still waters.
He restoreth my soul: He leadeth me in the paths of righteousness for His name's sake.
Yea, though I walk through the valley of the shadow of death, I will fear no evil: for thou art with me; thy rod and thy staff they comfort me.
Thou preparest a table before me in the presence of mine enemies; thou anointest my head with oil; my cup runneth over.
Surely goodness and mercy shall follow me all the days of my life: and I will dwell in the house of the Lord for ever.
PSALM 23.

9 IN MEMORIAM

DUNSMORE — Marion M.
In ever loving memory of a dear Mother and Gran who passed away April 18th, 1954.
Still sadly missed.
—Beth, George and Maribeth —

JACKSON — In loving memory of our dear mother, grandmother and great grand mother, Kate Jackson, who passed away April 17, 1971.
Loving and kind in all her ways,
Upright and just, to the end of her days;
Sincere and true, in her heart and mind,
Beautiful memories, she left behind.
—Sadly missed and always remembered — Kitty, Jim, Cathy, Marjorie and families.

WHITE: In loving memory of Mrs. Marion White who passed away April 15th, 1971.
The depths of sorrow we cannot tell,
Of the loss of one we loved so well;
And while she sleeps a peaceful sleep,
Her memory we shall always keep.
—Jack White and Children

10 FUNERAL DIRECTORS

WE CARE
Your Community Chapels Dedicated to Service. Sensible Prices.

Victoria, B.C.
Sands Mortuary Limited "Memorial Chapel of Chimes" (main office) 388-5155, 388-5156, 383-7511

Sidney, B.C.
Sands Chapel of Roses, 656-2932

Colwood, B.C.
Sands Chapel of Heather, 478-3821

Duncan, B.C.
Hirst Funeral Chapel (Sands), 746-5212

Ladysmith, B.C.
Ladysmith Funeral Chapel (Sands), 245-2331

Nanaimo, B.C.
Westwood Chapel of Flowers (Sands), 753-2032

Independent, Family Owned and Controlled. Sands since 1912.

McCALL BROS. Funeral Chapels
1400 Vancouver Street
385-4465 — 385-4466 — 385-4467
Recommended by so many to relatives and friends . . . the Name is Assurance.
TUESDAY
WILSON, Mr. Walter Sidney (Sid) 10:30 a.m.—FAMILY CHAPEL
WEDNESDAY
GERESON, Mr. John Lewis 1:15 p.m.—FLORAL CHAPEL
WALLIS, Mrs. Katherine 2:15 p.m.—FAMILY CHAPEL

THOMSON & IRVING Funeral Chapel
Est. 1906 — Formerly of Winnipeg
A Dignified and Understanding Service at Moderate Cost
PRE-NEED AT NEED SHIPMENTS
1625 Quadra St. Phone 384-2612

CHAPLIN'S FUNERAL CHAPEL
1155 Fort Street
Independently owned and operated. Offering dignified funeral service within the means of all.
384-5512 384-8626

HAYWARD'S CHAPEL
Ready to carry out the family's wishes, quietly, sympathetically, with efficiency and dignity.
386-3505
734 Broughton St.
REGINALD HAYWARD MGR.

11 MONUMENTAL

STEWART MONUMENTAL Works Ltd.
ESTABLISHED 1896
Memorial of Distinction
Marble fireplace and tabletops
1403 May St. 384-3452

MORTIMER'S MONUMENTS
ESTABLISHED 1877
"The Finest in Craftsmanship"
633 DAVID ST. 383-6421

12 FLORISTS

REAL FLOWERS FADE but THE MEMORY LASTS
Funeral Flowers expertly designed
WOODWARD'S FLORISTS
635 Fort 384-5614

14 ANNOUNCEMENTS

DREENA SMYTH HAS JOINED Joan's Beauty Salon, 2527 Estevan Avenue, Oak Bay.

15 COMING EVENTS AND MEETINGS

W.A. TO THE G. R. PEARKES Clinic are holding a rummage sale from 10-12 on Saturday, April 22nd, at St. Andrew's Kirk Hall, 680 Courtney.

15 COMING EVENTS AND MEETINGS

GORGE SOCCER BINGO
EVERY MONDAY
7:30 p.m.
ST. JOSEPH'S HALL
745 W. BURNSIDE
GOOD NEIGHBOR
NOVELTY PRIZES
HIDDEN ENVELOPE
BONUS GAME
2 GAMES $25
1 GAME AT $50
2-WAY JACKPOT
Minimum $100
ADM. $1—6 CARDS $2
5 EXTRA GAMES

LEGION BINGO
CLUB TANGO
1037 View
Every Mon., 7:30 p.m.
Admission $1
6 cards $2
Extra games 5 cards $1
Free transportation to town
Operated by Veterans for Veterans' Benevolence

RCAF ASSOCIATION
CASH—BINGO—CASH
Every Monday
7:30 p.m. sharp
OLD AGE PENSION HALL
1600 GOVERNMENT ST.
Admission $1.00
Extra card 25c
6 cards for $2.00
Minimum prize $15.00
5 extra games, 25c per card
Support to 89 Air Cadet Squadron And 800 Pacific Wing Charities

PARISH BINGO
Parish Hall, Langford
758 GOLDSTREAM AVE.
TUESDAY — 8 P.M.
15 GAMES
Free Admission 5c card
Minimum Prize $25
7th Game — $50
One Final Game
FULL Card
$100 Prize

NAVY LEAGUE BINGO
Support Sea Cadets and Wrenettes
RAINBOW BARRACKS
Foot of Robert Street
EVERY MONDAY 7:30 p.m.
5c a card per game
FREE ADMISSION 20 GAMES

PROGRESSIVE CONSERVATIVE Ass'n
Oak Bay-Saanich
Provincial Nomination Meeting
Tues., April 18, 1972
8:00 p.m.
at Windsor Park Pavilion (off Newport Ave.)
Public welcome but only eligible members may vote

NEW DEMOCRATIC PARTY caucus chairman Robert Williams, MLA, will be guest speaker at the Victoria Constituency Nominating convention, Tuesday, April 18, at 8 p.m. This meeting will be held at the Oak Bay Junior High School auditorium, 2101 Cadboro Bay Rd. Everyone welcome.

SPRING TEA — BAZAAR
Quilta Nichol Auxiliary to Goodwill Enterprises, Thursday, April 20, at 2 p.m., Rehabilitation Centre, 220 Bay. Stalls and raffles. Admission 50c including tea.

COLWOOD FIRE PROTECTION DISTRICT
Annual Ratepayers Meeting
Colwood Fire Hall
Wed., April 19, 8:00 p.m.

THE QUARTERLY MEMbership Meeting of the Cats' Protection League will be held Monday, April 24, 8 p.m. at Christ Church Cathedral Memorial Hall. Entrance on Rockland Avenue.

THE PAJAMA GAME, APRIL 24-29, McPHERSON PLAYHOUSE.

16 CATERING, BANQUET and RECEPTION ROOMS

QUEEN'S ROOM
Queen Victoria Inn, Victoria's fabulous reception room for wedding receptions, private parties, banquets, etc. Full catering. 386-2812.

ATTRACTIVE LOUNGE, SUITable for wedding receptions. Book now for this summer. 477-1834 (phone weekdays only).

RECEPTION HALL ACCOMMOdates 50 to 200. Meetings, weddings, private functions. Reasonable rates. 477-8804.

20 LOST AND FOUND

MALE COLLIE TYPE DOG, black with white chest and paws 19 months. "Jake"; Colwood-Metchosin area. After 7 p.m. 478-7095. Reward.

KITTY'S LOST . . . HAVE YOU seen her?? Three months old, Part Siamese kind of a pearly color. Rockland-Linden area. Call 383-5493.

DO YOU KNOW ANYTHING about our little long-haired tabby cat missing from Oliver Street, since last Sunday. Please phone 598-5764.

LOST: PHOTOGRAPH OF SIR John Jackson's Football team, 10x12, taken in 1915 by Artisto Studios, Douglas Street. Reward. 384-7251.

LOST DOG, 3½ MONTHS, GOLD-white Terrier, hand tooled collar, please return, under vets care. 1270 Balmoral.

LOST: BLACK AND WHITE small terrier. Vicinity of new Crystal Pool. 386-0286, 386-6634.

LOST: GREY AND BLACK striped cat. James Bay. 384-6554. Reward.

LOST — GREEN 10-SPEED BIKE near Woolco belonging to deaf boy. 385-3660.

FOUND: WHITE AND TORtoise shell cat, corner Beach Drive - Victoria Avenue. 477-1282.

LOST: YEAR OLD FLUFFY TORtoise shell female cat. Cowper-Admirals area. 385-5982.

LOST YOUR PET? HOMES wanted, found. SPCA. 388-6627.

HAVE YOU LOST YOUR CAT? Homes wanted. CPL. 598-5731.

21 MALE HELP WANTED

ADVERTISEMENTS IN THIS CLASSIFICATION MUST COMPLY WITH THE BRITISH COLUMBIA HUMAN RIGHTS ACT SEE COLUMN 1

CANADA'S MOST MODERN SIGN company requires the assistance of a high calibre experienced salesman to service the Victoria area. Salary and commission or straight commission. Normal company benefits including pension.
Reply to D. A. Jamieson, c-o Sign-O-Lite Plastics Ltd., P.O. Box 7399, Station "O", Vancouver 15, B.C.

21 MALE HELP WANTED

PROPERTY MANAGEMENT
Opportunity for competent man in expanding business with some background in property management preferred or related field. Responsible for cost control, budgets and supervision. Salary to be commensurate with experience.
DRAKE PERSONNEL
895 Fort St. 385-3425
"Never a fee to an applicant"

YOUNG SPIRITED CORPORATION
Ecology oriented international industry requires ambitious leaders. Second language an asset but not absolutely necessary. Extensive travel opportunities with the challenge of a very bold career of high income, and the opportunity to advance rapidly. Write Mr. G. W. Olien, No. 305-1922 Pandosy Street, Kelowna, B.C. for immediate reply.

YOU
Maybe the man we are looking for. If you are bondable, anxious or need to earn, $10-$20,000 per year, we want to talk with you. We are a local company in a flourishing and rapidly expanding field. Previous experience in any service field an asset. But not essential. Investigate this opportunity. 386-1432 weekdays, 9-5 and 7-9 p.m.

OUTBOARD MECHANIC
Canada's most modern Mercury outboard service shop, now has an opening for a confident self-starting service mechanic. You now have an opportunity to join Four Season Leisure World 1503 Kings way, Vancouver and enjoy all company benefits as well as participate in full profit sharing. Qualified people only need apply. Call collect Mr. Waine, 873-2481.

WONDERFUL OPPORTUNITY
for salesman—experienced in retail sales of furniture, appliances, TV-stereo. Some arranging and assembly required. Excellent remuneration for sincere worker. Telephone 384-6842 days or 383-6280 evenings for appointment.

IS THIS YOU?
A man with leadership qualities, but little opportunities on your present job? Ambitious, salesminded, and would like to earn above average wage?
If so, we wish to discuss with you the opportunities available with our company. For personal interview call 388-4251.

NEW HOME SALESMAN
Well-established home builder requires new home salesman. Full time and effort required. Excellent commissions and drawing account. Must be a producer. Write giving recent past work history, age and phone number. Victoria Press, Box 495.

AUTO MECHANIC ELECTRICAL
required by Auto Electric. Plus mechanist, licensed, for Whitaker and Revercomb. Grade 12 or equivalent. All company benefits. Only experienced qualified men apply in writing to Mr. B. J. Chevrier, 140 View St., Victoria, B.C. All replies confidential.

ELECTRONICS TECHNICIAN
Must be B.C. Government certified and qualified to repair colour TVs, domestic radios and tape recorders. Please write stating qualifications to Tele-Tech Services, 1202 Wharf Street, Victoria, or call Mr. Stan Mislen, 385-6783 for appointment.

NOT A JOB—A CAREER
More than a career, a profession. Become an agent with Canada's fastest-growing life insurance company. For an appointment call Monarch Life Assurance Company, 384-0584. An opportunity of a lifetime for the right person.
$24,000
YOUNG CANADIAN COMPANY seeks management personnel. Part time and full time positions available. Full training provided with excellent income opportunity. For interview appointment call 384-6913 between 4-6.

AUTO MECHANIC
Immediate opening for journeyman mechanic. Preference given to those with Ford Experience. Apply in person to Mr. Dick Owen, Peter Pollen Ford Sales Ltd., 1060 Yates Street.

EXPERIENCED CARPENTRY CABINET maker, to hang doors, rebuilt 2 old windows; to build new kitchen and bathroom cabinets. $4.50 per hour. Approximately 1 month. Full time, weekends or nights. 479-7734.

WHOLESALE BUILDING SUPply, opening in Nanaimo, requires man for warehouse and office duties. Experienced in building supplies, helpful but not essential. Write Mr. Green, P.O. Box 1447, Victoria.

RETIRED GROCERY STORE manager or supervisor required for part-time or full time supervision. Please reply giving details and experience to Victoria Press, Box 539.

SALES REPRESENTATIVE REquired, experienced in office equipment and stationery an asset. Car required, guaranteed salary and commission. Send resume to Victoria Press, Box 544.

RETIRED GROCERY PRICE checker required for part-time work. Please reply giving details, giving experience to Victoria Press, Box 539.

COMMERCIAL SHOP REQUIRES day shift offset pressman for 25" sheet-fed. Must be fully qualified and able to produce top quality work. Victoria Press, Box 481.

$$ MONEY $$
Personnel who desire an executive position with international company. Call Nick Lapshinoff, 382-5787 6 to 8 p.m., for appointment only.

DESK CLERK
For local hotel, 3 shifts weekly. Permanent position. Victoria Press, Box 528.

SERVICE STATION FRONT END man, must be experienced. Full time job. Apply Cadboro Bay Motors, 3840 Cadboro Bay Rd.

EXPERIENCED FIBREglasser, minimum 2 years experience. Apply Mayhew and Strutt Ltd.

EXPERIENCED GARDNER wanted, for spring clean-up. Then 6 days weekly. 10 mile point. 477-1432.

WAITER WANTED, SOME EXPErience preferred. To work all shifts. Apply Paul's Restaurant, 1900 Douglas.

QUALIFIED MECHANICS AND bodymen wanted immediately. 382-7121. Apply 2867 Douglas.

SHINGLERS, EXPERIENCED IN asphalts and cedar shakes. Phone 382-7321 days. 383-5867 evenings.

EXTERIOR HOUSE PAINTER wanted by the month. 382-7118.

25 MALE OR FEMALE HELP WANTED

ADVERTISEMENTS IN THIS CLASSIFICATION MUST COMPLY WITH THE BRITISH COLUMBIA HUMAN RIGHTS ACT SEE COLUMN 1

MARRIED COUPLE REQUIRED to manage 50 unit motel. Unfurnished apartment provided. Couple must be neat, congenial and capable of meeting the public. Duties consist of reception and sales, switchboard, allocating maid services. Man must be able to effect minor repairs. Owner will be active in the business also. Experienced personnel preferred. Reply stating salary expected, etc., to Victoria Press Box 534.

APPLICATIONS ARE INVITED to fill the following positions at Camp Columbia, The Anglican Church Camp, on Thetis Island, for the months of July and August. Approximately 80 young campers per week. Cook, waterfront director, junior waterfront assistants. References required. Replies to be sent to Secretary, Camp Columbia Committee, in care of Synod Office, 912 Vancouver Street, Victoria, B.C.

25 MALE OR FEMALE HELP WANTED

CAPITAL REGIONAL DISTRICT ACCOUNTING CLERK
—Accounting Division—
Salary Range $628-$763 per month
Duties consist of maintaining financial records in centralized Accounting Division of the Capital Regional District, and include the maintenance of revenue and expenditure records in accordance with established account classifications, control and balancing of subsidiary accounts such as payroll, payroll deductions, inventories, etc., including the preparation of varied financial reports and statements.
Applicant should possess Junior Matriculation or equivalent, including or supplemented by courses in double entry bookkeeping, typing and office machine operation. Some familiarity with municipal accounting systems, together with courses in elementary accounting would be most desirable.
Applications in own handwriting, stating age and qualifications will be received by the undersigned up to 12:00 noon, Monday, 24th April 1972. Envelope should be marked "Accounting Clerk Position."
Assistant Secretary-Treasurer,
Capital Regional District,
209 Burnes House,
26 Bastion Square,
Victoria, B.C.

The Post House Restaurant requires a Sous Chef and a grill cook for year-round employment. Must be experienced, none other need apply. For interview please phone 388-6023.

ADULT STUDENTS AND OTHERS
2 supervisors with own transportation required to organize direct sales routes. Full training. Excellent repeat sales product. No investment required to start and earn high income and establish organizations which will continue to produce income with minimum supervision when you retire. Full Terms. Phone 477-8273 after 5 p.m.

VANCOUVER ISLAND SALES MANAGER
Expanding Vancouver based wholesale lingerie company requires an energetic sales manager for Island area. Exceptional remuneration and bonuses. Full company training. Serious applicants only. For interview write Victoria Press, Box 536.

WE WANT AN ENTHUSIASTIC, smart, well-spoken person to assist in our ladies' hairdressing salon. Experience not essential. Also, someone interested in tinting and perming, with experience. This is NOT an apprenticeship or job for stylist. Write giving details of self, age and phone number, Victoria Press, Box 460.

NEW COMPANY WITH EXCITing product, seeking sales people for Victoria and vicinity. No investment, high earnings, interesting and rewarding work. For personal interview contact Hazel Russell, Red Lion Inn, telephone 385-3366 Monday, Tuesday and Wednesday.

PERSON HIGHLY QUALIFIED in camping and outdoor education to assume position of assistant camp director in a large resident summer camp. Good salary range. Phone 386-7511.

REAL ESTATE SALESMAN FOR our Sidney office. Excellent opportunity in this fast growing area.
Call STAN MITCHELL 656-3924
Montreal Trust Co.

COLLECTOR
Collection agency in Okanagan requires experienced capable Collector. Salary plus bonus. Call Mr. Ellis, 386-3431.

RETIRED GROCERY PRICE checker required for part-time work. Please reply giving details, experience to Victoria Press, Box 539.

EXPERIENCED SHORT ORDER Cook. Established specialty restaurant. Permanent. Apply Victoria Press, Box 548.

NEEDED KENNEL HELPER

YOUR HEALTH: Dr. Walter Alvarez

Effects of Smoking Marijuana

Recently, I have read dozens of articles on marijuana, some writers saying it rarely injures the smoker physically, and others saying that it certainly can do a lot of physical, mental, social, and economical injury.

Recently, Dr. H. Kolansky and William T. Moore, of Philadelphia, carefully studied twenty men and eighteen women, aged from 13 to 24 years, who were smoking "pot" about three times a week.

Psychoses developed in eight; and four of these eight eventually attempted suicide. Thirteen unmarried and formerly virginal girls became sexually promiscuous. Seven of them became pregnant, and four picked up a veneral disease. All of the thirty-eight showed some adverse psychological effects, sometimes complicated by some "neurological impairment," meaning damage to the nervous system.

The researchers noted the important fact that none of these patients was predisposed to psychiatric problems — as by a bad nervous inheritance, or previous neurotic behavior — before he or she started smoking marijuana. As the authors concluded, moderate to heavy use of marijuana would seem to lead to serious trouble.

A heavy use of marijuana can bring such symptoms as slurred speech, a staggering gait, hand tremors, and disordered thinking. All of this suggests strongly that the smoker of marijuana may need medical help and rehabilitation, but he certainly does not need a jail sentence. Spending time in jail does not help or reform anyone. Experts can see some sense in punishing a person who is selling marijuana to school youngsters, but they cannot see any sense in jailing a youngster caught possessing or smoking a "reefer."

ABORTION INFORMATION

Women who find themselves in need of an abortion would be reassured about the present-day safety of this small operation, if they were to read a splendid paper by Dr. Bernard N. Nathanson in the New England Journal of Medicine. Dr. Nathanson tells of the thousands of women who have had abortions in New York City since July 1, 1970. Thousands of the abortions were performed in special clinics and many thousands more were performed in hospitals.

As probably many women now know, the new operation is simpler than the old one. Instead of scraping out the womb with a sort of long sharp spoon, the doctor now may just wash out the womb. This procedure is much safer and produces much less shock. As a result, the woman may be able to go back to work in a few hours.

There were no known deaths in this series of many thousands of cases.

TV PROGRAM LISTINGS

EVENING

CBUT—2 Vancouver · KOMO—4 Seattle · KING—5 Seattle · CHEK—6 Victoria · KIRO—7 Seattle · CHAN—8 Vancouver · KCTS—9 Seattle · KTNT—11 Tacoma · KVOS—12 Bellingham · KTVW—13 Tacoma

4 P.M.
2—Klahanie
4—News
5—News
6—News
7—News
8—Miss Teen Pageant Continued
9—Business Management
11—Wild Wild West
12—Perry Mason

6:30 P.M.
2—Hourglass
4—News
5—News
6—News
7—News
8—News
9—Thirty Minutes
11—Wild Wild West
12—News
13—Movie: Gunsmoke Mesa

7 P.M.
2—Hourglass
4—Life Around Us
5—Truth or Consequences
6—Gunsmoke
7—Hee Haw
8—Doris Day
9—Art of Islam
10—Ladies First
11—I Dream of Jeannie
12—It's Your Bet
13—Movie Continued

7:30 P.M.
2—Irish Rovers
4—American Adventure
5—David Frost Revue
6—Gunsmoke
7—Hee Haw
8—Medical Centre
9—Seattle In Action
10—Ladies First
11—Dragnet
12—Gunsmoke
13—Movie Continued

8 P.M.
2—Cannon
4—Archaeology Special
5—Laugh-In
6—Cannon
7—Gunsmoke
8—Medical Centre
9—Jazz Special
10—Earl Mountbatten — Special
11—Merv Griffin
12—Gunsmoke
13—Bob Corcoran

8:30 P.M.
2—Cannon
4—Special Continued
5—Laugh-In
6—Cannon
7—Gunsmoke
8—Star Trek
9—Special Continued
10—Project Travel
11—Merv Griffin
12—Movie
13—Bob Corcoran

9 P.M.
2—Partridge Family
4—Movie: The Cavern
5—Movie: Matchless
6—Partridge Family
7—Lucy
8—Star Trek
9—Special Continued
10—Connections
11—David Frost
12—Movie continued
13—Bob Corcoran

9:30 P.M.
2—Front Page Challenge
4—Movie continued
5—Movie Continued
6—Front Page Challenge
7—Doris Day
8—Pig 'n' Whistle
9—Face To Face
10—Connections
11—David Frost
12—Movie continued
13—Bob Corcoran

10 P.M.
2—Man at the Centre — Special
4—Movie Continued
5—Movie Continued
6—Man at the Centre — Special
7—Sonny and Cher
8—Sky Warriors — Special
9—Recession
10—You and the Law
11—David Frost
12—Movie continued
13—Sportscope

10:30 P.M.
2—Special Continued
4—Movie Continued
5—Movie Continued
6—Special Continued
7—Sonny and Cher
8—Ironside
9—Book Beat
11—News
12—Channel 12 Special
13—Stories of Success

11 P.M.
2—News
4—News
5—News
6—News
7—News
8—News
11—Perry Mason
12—Have Gun — Will Travel
13—Movie: Return of the Rangers

11:30 P.M.
2—News
4—Dick Cavett
5—Johnny Carson
6—News
7—Movie: Paris Does Strange Things
8—News
11—Perry Mason
12—Movie: Paris Does Strange Things
13—Movie: continued

12 MIDNIGHT
2—Movie: Quality Street (11:50)
4—Dick Cavett
5—Johnny Carson
6—Movie: Secret Ceremony
7—Movie continued
8—Movie: Atomic City
12—Movie continued
13—Movie: continued

12:30 A.M.
2—Movie continued
4—Dick Cavett
5—Johnny Carson
6—Movie continued
7—Movie continued
8—Movie continued
12—Movie continued
13—Movie: Lone Rider

ALL TIMES ARE LOCAL

CHANNELS RESERVE RIGHT TO MAKE LAST-MINUTE CHANGES

EARLY TUESDAY

8 A.M.
4—Len Sampson
5—Today
7—J. P. Patches
9—Region Medicine (7:30)
12—Frisky Frolics
13—Stock Markets

8:30 A.M.
4—News
5—Today
6—University of the Air
7—Captain Kangaroo
8—University of the Air
12—Captain Kangaroo
13—Stock Markets

9 A.M.
4—What Every Woman Wants to Know
5—Telescope
6—Good Morning
7—News
8—Good Morning
9—Sounds: Music
12—Lucy Show
13—Stock Markets

9:30 A.M.
2—Mr. Dressup
4—Movie: Man From Dakota
5—Telescope
6—Good Morning
7—News
8—Good Morning
9—Spanish: People at Work
11—Concentration
12—My Three Sons
13—Stock Markets

10 A.M.
2—Canadian Schools
4—Movie continued
5—Sale of the Century
6—Canadian Schools
7—Family Affair
8—Yoga
9—Electric Company
11—Mantrap
12—Family Affair
13—Stock Markets

10:30 A.M.
2—Friendly Giant; Helene
4—Movie continuef
5—Hollywood Squares
6—Friendly Giant; Helene
7—Love of Life
8—All About Faces
9—Listena nd Say; Music
11—Jack LaLanne
12—Love of Life
13—Stock Markets

11 A.M.
2—Sesame Street
4—Galloping Gourmet
5—Jeopardy
6—Yoga
7—Where the Heart Is
8—Jean Cannem
9—Music Lessons
11—Romper Room
12—Where The Heart Is
13—Stock Markets

11:30 A.M.
2—Sesame Street
4—Bewitched
5—Who, What, Where Game
6—All About Faces
7—Search for Tomorrow
8—Jean Cannem
9—Sesame Street
11—Romper Room
12—Search for Tomorrow
13—Stock Markets

12 NOON
2—Bob Switzer
4—Password
5—Distaff
6—Noon Show
7—News
8—News; Pete's Place
9—Sesame Street
11—Three on a Match
12—Virginia Graham
13—Stock Markets

12:30 P.M.
2—Laurel and Hardy
4—Split Second
5—Days of Our Lives
6—Noon Show; Movie
7—As the World Turns
8—Pete's Place; Movie
9—Art of Islam
11—To Tell the Truth
12—David Frost
13—Stock Markets

1 P.M.
2—Luncheon Date
4—All My Children
5—The Doctors
6—Movie: Bullet for a Badman (12:45)
7—Many-Splendored Thing
8—Movie: Bullet for a Badman (12:45)
9—Music Lessons
11—Don St. Thomas
12—David Frost
13—Stock Markets

1:30 P.M.
2—Galloping Gourmet
4—Let's Make a Deal
5—Another World
6—Movie continued
7—Guiding Light
8—Movie continued
9—Music; Spanish
11—Laramie
12—David Frost
13—Signoff

2 P.M.
2—Paul Bernard
4—Newlywed Game
5—Return to Peyton Place
6—Movie continued
7—Secret Storm
8—Movie continued
9—Worlds; Images
11—Laramie
12—Secret Storm

2:30 P.M.
2—Coronation Street
4—Dating Game
5—Somerset
6—Victoria Scene
7—Edge of Night
8—What's the Good Word?
9—Cover to Cover
11—New Zoo Revue
12—Many-Splendored Thing

3 P.M.
2—Take 30
4—General Hospital
5—Dinah's Place
6—Take 30
7—Guide to Love
8—Another World
9—Multi-Media
11—Tennessee Tuxedo
12—It's Your Bet

3:30 P.M.
2—Edge of Night
4—One Life to Live
5—Anything You Can Do
6—Edge of Night
7—Dick Van Dyke
8—Anything You Can Do
9—Zoom
11—Speed Racer
12—What's My Line?

4 P.M.
2—Family Court
4—Love, American Style
5—Mike Douglas
6—Family Court
7—Movie: This Happy Feeling
8—Beat the Clock
9—Sesame Street
11—Flintstones
12—Samson and Goliath

4:30 P.M.
2—Drop-In
4—What's My Line?
5—Mike Douglas
6—Drop-In
7—Movie continued
8—Flintstones
9—Sesame Street
11—Gentle Ben
12—Funorama

5 P.M.
2—Hockey (Maybe)
4—Petticoat Junction
5—Mike Douglas
6—Hockey (Maybe)
7—Movie continued
8—Hockey (Maybe)
9—Electric Company
11—Gilligan's Island
12—Gilligan's Island

5:30 P.M.
2—Get Smart
4—News
5—News
6—Hockey Continued
7—Movie continued
8—Hockey Continued
9—Mister Rogers
11—Get Smart
12—Perry Mason

RADIO LOG

AM Stations—Victoria: CJVI, 900; CFAX, 1070; CKDA, 1220; Vancouver: CJOR, 600; CBU, 690; CKNW, 980; CKWX, 1130; CHQM, 1320; CKVN, 1410. Seattle: KIRO, 710; KOMO, 1000; KING: 1090. Bellingham: KARI, 550. Port Angeles: KONP, 1450.

FM Stations—Victoria: CFMS, 98.5; Vancouver: CKLG, 96.3; CFQM, 103.5; CBC, 105.7; CBUF, 97.7 (French—6 a.m. to 1 a.m.). Seattle: KLXI, 95.7; KLSN, 96.5; KING, 98.1; KIRO, 100.7; KETO, 101.5. Tacoma: KTNT, 93.7; KLAY, 106.1. Edmonds: KBIQ, 105.3. Bellingham: KERL, 104.3.

Most stations broadcast news bulletins on the hour and on the half-hour at early morning and evening peak periods.

Major Newscasts: CBC-FM, 7 a.m.; BBC News, Monday to Saturday: National news; CFAX, CKDA and CJVI, 8 a.m., 12 noon (noon report), 5:30 p.m. (news hour); Saturday and Sunday, 8 a.m., 12:30 p.m., 6 p.m. and 10 p.m.

TIMES GOOD MUSIC HOUR

7 P.M. — CJVI

Der Rosenkavalier, suite, Richard Strauss; Serenade (Schubert), Grace Moore; Love Me Forever (from show same name), Grace Moore; Symphony of Psalms (Stravinsky), Festival Singers of Toronto and orchestra; Our Song, Jerome Kern, Grace Moore.

DENNIS THE MENACE

"UH-HUH... WHEN YA SEE THE FIRST ICE CREAM TRUCK, LET ME KNOW."

CROSSWORD by Eugene Sheffer

ACROSS
1. Mona —
5. Paddle
8. Chalcedony
12. Delightful
14. Buckeye State
15. Governs
16. Cozy retreat
17. Male nickname
18. English river
20. Capital of Afghanistan
22. Silk
24. Always
25. Having sawlike notches
28. Negative
29. Tough metal
30. Fodder
32. Thrashes
34. Foundation
35. Folds
36. Pennies
37. Run away
40. Farm animal
41. Man in Genesis
42. That may be called forth
47. Feminine name
48. Living on a river bank
49. Concludes
50. Perched
51. Ova

DOWN
1. Resin
2. International language
2. Heir
4. King —
5. Greek coin
6. Entire amount
7. Renovates
8. Instrumental composition
9. Coughlike sound
10. Ascend
11. Specks
13. — Sea
19. Throw
20. Knowledge
21. Acknowledge
22. Greek letter
23. Chirps
25. Plugs
26. Conjunction
27. The Orient
29. Card term
31. Affirmative
33. South American animals
34. Be careful
36. South American shrub
37. Masculine nickname
38. Early garden
39. Comb wool
40. Ancient Egyptian
43. By way of
44. Large
45. Loiter
46. Being

Average time of solution: 25 min.

S	P	A	T		D	A	M		S	L	O	W
L	A	L	O		E	R	A		T	A	M	E
A	G	A	R		N	E	W	H	A	V	E	N
G	E	N	E	S	I	S		A	G	E	N	T
			R	A	M		P	I	E			
D	E	C	O	Y		P	E	R	S	O	N	A
A	G	A		J	A	W		D	E	N		
W	O	R	R	I	E	D		S	P	E	E	D
		A	N	T		V	I	A				
C	H	A	N	T		M	A	R	T	Y	R	S
R	E	S	T	O	R	E	S		T	A	I	L
E	R	I	E		A	T	E		E	L	S	A
W	O	A	D		Y	E	S		D	E	E	P

Answer to Previous Puzzle

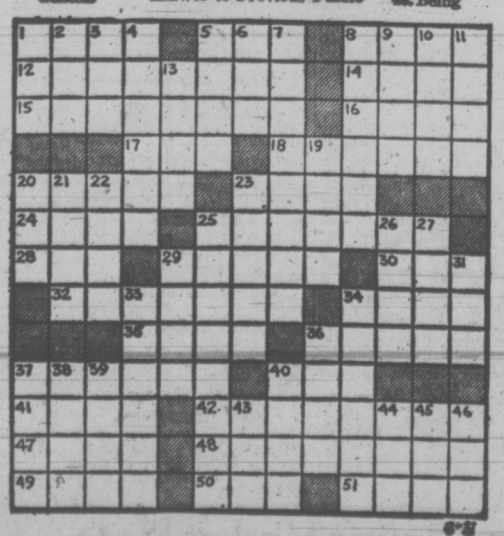

27 TEACHERS WANTED

ADVERTISEMENTS IN THIS CLASSIFICATION MUST COMPLY WITH THE BRITISH COLUMBIA HUMAN RIGHTS ACT SEE COLUMN 1

S. D. No. 54 (SMITHERS) Applications are requested for the Principalship of Houston Secondary School, Houston, B.C. This is a new school, completing the first full school year of operation. Presently there are fourteen on staff, including the administration. Houston is a developing area with good facilities. Administration experience at the secondary level in British Columbia is required as is a Professional Certificate. Copies of District Superintendents' reports should accompany your application. Write to E. C. Stewart, District Superintendent of Schools, Box 758, Smithers, B.C.

29 SITUATIONS WANTED MALE

DUTCH LANDSCAPER Re-design your garden for lower maintenance costs. Pruning and tree removal. Complete landscaping service including rock walls, brick work, patios, fencing, supply of nursery stock, etc. Low winter rates in effect now. Free estimates. 386-1541.

CAPABLE YOUTH OF 18 YEARS would like steady position as carpenters' helper or apprentice. Own power tools and transportation. 479-2684.

DID YOU KNOW YOU CAN GET experienced reliable tradesmen at low cost? Interior and exterior painting. 384-3434, 478-1254.

BUILD-REPAIR-REMODEL Cabinets, arborite finishing, cement, drains, etc. 386-9930.

LAWN CARE, TREE SERVICE, general garden clean-up. Phone 592-3295.

RENOVATIONS, REMODELING, repair work. Reasonable. Phone 382-0172.

PROFESSIONAL GARDENING, want part time work. 383-7906 before 9 a.m., after 7 p.m.

HANDYMAN SEEKS WORK — maintenance, gardens, light machine work. 479-3586.

WIDOWS — PENSIONERS Painting: Exterior. Airless spray. Carpentry. Arborite. 592-3490.

HANDYMAN Will do anything at once, around the house. Have truck, 477-6685.

LAWNS CUT. 382-4644.

PAINTING INTERIOR, EXTERIOR by hour or contract. 479-7955.

FOR BRICKWORK, STONE AND cement work call 479-7955.

30 SITUATIONS WANTED FEMALE

REFINED, EDUCATED LADY companion-housekeeper, 47, for one lady, some nursing, references. Write Tanner, 10221—123 Street, Edmonton, Alberta. Phone 488-1781.

MATURE REFINED RELIABLE woman with pleasing personality desires part-time work, 5 days a week. Like meeting the public and willing to learn. 382-4780.

EUROPEAN TRAINED KINDERgarten-Montessori teacher offers excellent day care program. Ages 2 years and up. Jubilee area. 383-0282.

WILLING TO SHOW SUITES OR related work. Part time. Pleasant personality. Sales oriented. 477-2957.

FOR OCCASIONAL BABYSITters, care for the elderly, etc. Call Victoria Babysitting. 592-9414.

MOTHER! NURSE WILL BABYsit, my home, $2 per day. Central. 385-8237.

WILL BABYSIT MY HOME, Esquimalt area. 385-2978.

31 SITUATIONS WANTED MALE OR FEMALE

WELFARE MOTHER AVAILable for house cleaning. Welfare men need odd jobs. Self-Help Society, 382-2034.

32 TRADE SCHOOLS

TRAINEES WANTED IBM Keypunch Computer programming N.C.R. machine accounting Our representative is now testing in the Victoria area. For appointment phone McKay Career Training, 384-0912 or write Victoria Press, Box 425.

33 BANDS, MUSICIANS and ORCHESTRAS

B.C. SOUND PRODUCTIONS International. Now representing Victoria and Vancouver's most popular bands, entertainers. Ask about our exclusive group of talented musicians. Weddings — Conventions — dances — special events. 385-6433.

THREE OR FOUR-PIECE BAND, very versatile, long engagements. Harem Club, 1318 Broad Street, 383-5525, Mike.

NOVELY ACTS WANTED, NEW cabaret, sing, dance, comedy, etc. Harem Club, 1318 Broad Street, 383-5525, Mike.

WANTED: LEAD GUITARIST for self-supporting rock group. Booked solid. 385-6433.

PRESTIGE ENTERTAINMENT Agencies Ltd. Choose from better bands—acts. 385-4233 or 477-1207.

WEDDINGS ... SPECIALIZED music by J.G.A., 478-2468.

36 BUSINESS SERVICES AND DIRECTORS

Accounting Service

TOTAL TAX ACCOUNTING Business bookkeeping Income Tax Individual, Partners, Corporations. $3.00 AND UP Open weekdays 9 til 9, Sat. 9-5. W. A. Brown Public Accountant 612 Johnson 385-8634

ACCOUNTING AND TAXATION "SPECIALISTS" Accuracy and reliability guaranteed 24 HOUR telephone service. SIMKIN ACCOUNTING SERVICE 215-620 View Street, Victoria, B.C. Telephone 386-7074

QUALIFIED ACCOUNTANT WILL call for data, personal income tax or financial statement preparation. For appointment phone 477-5801.

INDIVIDUAL INCOME TAX, business, rentals, investments. Pick up, delivered. Thompson, 477-4941.

INCOME TAX RETURNS, shorts only. $3.50. 2723 Scafe Road, 478-5580.

Books

POOR RICHARD'S USED BOOKS Bought — Sold — Exchanged 923 Fort. 384-4411, 106 W. Burnside

Bulldozers

INTERNATIONAL BULLDOZING Ltd. Loading, hauling, excavating and back filling. Top soil and gravel and fill. Land clearing. House wrecking and demolition. Landscaping. Special low rates. Phone Ollie 385-1661 anytime.

Carpenters

GUARANTEED WORKMANSHIP for cabinets, rumpus rooms, alterations, additions, floor and ceiling tile and sundecks. Phone Bob, 386-7845, 383-9680.

MANY COST-SAVING IDEAS New construction, additions, repairs. Friendly, courteous service. Len Gorver, 478-7674.

YOU DON'T HAVE TO BE RICH or take a loan to let me do your repairs of alterations. Call Carl, 386-8594.

BASEMENT TO ATTIC, ONE call does it all. References. Howard, 385-2943.

G. C. LUNEY Alterations, repairs, additions. Estimates 477-2470 after 6

STEPS, NEW OR REPAIRED, roof and gutter repairs, painting, plaster patching, chimney repairs. 386-1827.

RENOVATIONS, CUPBOARDS, framing, sundecks, bonded roofs, etc. By contract. 478-6267.

ALTERNATIONS, RENOVATIONS, panelling, carports. Mornings and after 5. 477-8543 or 383-7046.

QUALITY WORK AT REASONable rates. Additions, renovations. Estimates, plans. Glover, 656-3745.

SMALL JOBS MY SPECIALTY Howie 479-4705

TIRED OF HIGH COSTS? JIM, 479-3642 or 382-7885.

KITCHEN CABINETS, VANITIES, very reasonable. Phone 652-2587.

36 BUSINESS SERVICES AND DIRECTORY

Carpets and Linoleum

LOOK LOOK LOOK Propylon castletwist carpeting 1 shade only antique gold MFG. SUGG. LIST $13.95 sq. yd. NOW ONLY $9.95 sq. yd. Contact Art Johnston at 386-2458 Continental Home Supply, 851 Johnson

For immediate in-home service for samples and estimates of carpets, linoleum or tile call Eric Williams, 382-5111. No obligation. Standard Furniture Co. 737 Yates Street

CUSHIONED VINYL $3.75 SQ. YD. 6 patterns, reg. $4.95 sq. yd. PROPYLON SHAG $9.95 SQ. YD. 2 colors, gold and avocado tones HOURIGAN'S CARPETS and LINOS LTD. 715 PANDORA AVE. 386-2401

B & E FLOOR COVERINGS LIMITED Carpets, linoleum, tiles, seamless floors, paint and wallpaper. Free estimates. Satisfaction guaranteed. 3974-A Quadra Street. 479-1617.

CARPET AND LINO INSTALLED and repaired. Free estimates. Phone 478-6547, 5 to 8 p.m.

CARPET TREND Lowest Prices in Town 386-7501

PARKER JOHNSTON LTD. 1314 Broad Street 382-9181

Cement

DEGENDT-BIRKETT All types concrete work. Concrete cutting. 388-6960 385-5020

P and M CEMENT FINISHING Concrete placing and finishing. Commercial and Residential. All types. 479-5354.

WEST COAST CEMENT FINISHING Diamond Saw Cutting. Free Estimates. 383-5715.

DRAINS — CEMENT — SEWERS 384-8306 Frank Politano 383-3495

Cleanup Service

LET ME CLEAN YOUR YARD, basement, garage and attic for the usuable articles or bottles or anything you wish to pay me with. I also do excellent gardening, landscaping, tree and hedge trimming. Car removal, house painting, roofing, and general maintenance. Gutter work, residential and commercial daily and weekly disposal service. Also will buy any article of use. Will move anything anywhere for very low fee. No charge for distance. Call "Ollie." 385-1661.

$5 MINIMUM CHARGE Young men with trucks will do yards, basements, composts etc. Roto-tilling, tree removal and moving. Very reasonable — free estimates. Rick O'Dell, 384-6111, 479-2858 Servewell Services

HAVE TRUCK — BASEMENT, attic and yard cleaning, lawn mowing, brush cutting, drippy taps and faulty light switches fixed. Reduced price to pensioners. Phone 386-7685, anytime.

NO CHARGE AND UP Two young responsible men have large truck. Basement, attics, composts, etc. Very reasonable. Butch, 386-7434 daytime 386-8215 evenings.

HAVE LARGE TRUCK, WILL clean basements, attics, composts. Gardening and any work you wish done. Very reasonable. Tornado. Clean-up. 388-6049.

PROMPT AND EFFICIENT clean-up service. Basements, composts, miscellaneous debris. Call Larry, 385-1931.

FREE ESTIMATES Hauling, clean up yards, basements and repair work. Walter Hanson, 386-9618 anytime.

BASEMENT AND YARD CLEANup, hauling, fence repair, lawn mowing. Free estimates. Reasonable rates. 388-4678.

CLEAN UP COMPOST BOXES, yards, basements, free estimates. Evenings 385-9929, days 652-2536.

RUBBISH HAULED AWAY, have a commercial vacuum cleaner. 382-9380.

HAVE TRUCK, CLEAN-UP SERvice and general hauling. 479-8040 after 5.

MOVING, CLEAN-UP, ANYthing, personal rates. 383-0890 or 383-2733.

CLEAN-UP SERVICE AND REpairs, painting. Free estimates. 385-0173.

Contractors

SIMPSONS-SEARS CITATION KITCHEN CABINETS Let our planning and design experts plan your "Dream Kitchen." Superbly crafted cabinets in luxurious hardwood finishes. Phone for free no-obligation estimate. When you remodel rely on the experts at SIMPSONS-SEARS 388-9111

MACEVANS GENERAL CONtractors. Guaranteed workmanship for cabinets, rumpus rooms, alterations, additions, floor and ceiling tile and sundecks. Phone Bob, 386-7845, 383-9680.

W. CAMPELL LTD. General Contractors Building Consultants 479-3904

Alterations — Repairs — Cabinets WILLIAMS, BRAY AND WILLIAMS LTD. 853 CORMORANT ST. 386-7741

ANY KIND OF CARPENTRY, stucco, flooring, etc. We do it all. Remodelling work preferred. Sidadel Construction, 384-4226.

FARMER CONSTRUCTION Design — Renovations 388-5121

WHEN YOU PLAN TO HAVE AN addition, a house or a building, phone Alright Builders. 479-1160.

G. H. WHEATON LTD. Repairs — Alterations — 382-2159

WIRING, PLUMBING, CARpentry. 477-6568.

Delivery and Transfer

PICK UP, DELIVERY, ANYtime, anything, personal rates. 383-0890 or 383-2733.

Drain Tile Service

WORKMANSHIP GUARANTEED, drain tiles, down pipes, eaves. Repair, replace. 383-9680.

WET BASEMENTS MADE DRY Free estimates. 598-4551

Draperies

QUEEN OF HEARTS INTERIors, 2510 Douglas, complete decorating services. 388-9341.

DEL INTERIORS AND MODERNizing. 1006 Russel St. 642-5111.

Dressmaking

BRIDAL RENTALS, COSTUMES formals dressmaking. 28 Burnside W 385-1542 Fashion Craft Shop.

CUSTOM MADE SUITS AND coats, hand made or crocheted. 383-0179.

ANN'S DRESSMAKING Specializing in alterations. 386-9466.

Drywall

DRYWALL SERVICE, BOARDing, taping, texturing, no job too small. 658-8910.

Electrical Contractors

RESIDENTIAL REWIRING Electric heating, appliances installed. Hydro financing. BUCKLE ELECTRIC 479-3941 385-8082

OLDER HOMES REWIRED — NO down payment. We finance through B.C. Hydro Plan. EDDY'S ELECTRIC — 385-7666

McCOY ELECTRIC New and Older Homes Rewiring Expert—Electric Heating 386-0822 or 479-7561 Eves.

Excavating

BACKHOE, FRONT END loader, septic tanks, sewer systems, driveways, etc. 478-1314.

Fencing

CHAIN LINK FENCING — Free Estimates — SIMPSONS-SEARS 388-9111

PACIFIC FENCING, 592-4161 Screen block—Chain link—Wood

CHAIN LINK FENCING D.D.P. ENTERPRISES — 385-1512

Floor Sanding

JIM DUNCAN Floor sanding and finishing, new or old floors, experienced workmanship. 386-1309.

Furniture Refinishing

BEDROOM-DINING ROOM suites. Pianos. 383-5521, Alpha Finishers Ltd., Eves., 479-3640.

Gardening

LAWN CARE SERVICE Contract mowing. Power raking. Aerating. Fertilizer spreading. Rototilling small machine. GARDEN CITY SPRINKLERS Days 383-4244, Nights 479-1725

HARVEY'S GARDEN SERVICE, new lawns, all types lawn care — cleanup, rotovating, aerating, power rake, garden maintenance by contract, etc. Experienced Chinese gardener, 479-7078.

PACIFIC LAWN CARE, POWER raking, aerating, fertilizing. Contract maintenance. Free estimates. 479-3067, day or evening.

LICENSED GARDENER Clean-up, Pruning, etc. Gardening By contract, call after 3. G. Barta 479-3900

LICENSED GARDENER Clean-up, Pruning, etc. Gardening By contract, call after 3 G. Barta 479-3900

ROTOTILLING, REASONABLE rates. Other phases of gardening and lawn care. 385-7035, 385-9871.

VANHUET GARDEN MAINTEnance, power raking, aerating, renovating, cleanup. 383-8560.

KEN'S LAWN AND GARDEN care, complete garden service. 479-3773.

EXPERIENCED GARDENER, pruning and garden cleanup. Free estimates. 383-8363.

POWERFUL ROTOTILLER, BIG or small jobs. Free estimates. 385-1136.

EXPERIENCED GARDENER and landscaper. Free estimates. Call 384-1459.

ROTOTILLING 385-0358

ROTOTILL GARDEN, FAST SERvice, free estimates. 479-5313.

Gutter Cleaning and Repairs

5" CONTINUOUS ALUMINIUM Gutter In Baked Enamel "Make no mistake, insist on 5", you pay no more!" Takes care of itself for 20 years. B.C. Aluminum, 479-3232

GUTTERING Use our 20-year guaranteed white aluminum guttering. SIMPSONS-SEARS 388-9111

— SKYLINE — Seamless Metal Gutters Ltd. Aluminum 5" continuous gutters. Free estimates 382-8807

Landscaping

SALEM GROWERS LTD. Landscaping Garden Renovation Bank Financing 652-2973 652-3318

HARVEY'S LANDSCAPING. Free estimates for new lawns, new design, etc. Experienced Chinese landscaper. 479-7078.

LANDSCAPING AND ROCKwork. Slate facing. Free estimate. 384-7551, Slavko.

VAN VEEN LANDSCAPING Natural stone work, re-arranging, shrubs, designs, etc. 386-1541.

BARKER LANDSCAPING Rock Work, patios, etc. Lawn specialists. Terms. 382-8323.

Masonry

FIREPLACES AND REPAIRS, tile, slate, marble, brick and stone work. Sipkes Masonry, 479-7348.

FIREPLACES, CHIMNEYS AND repairs. Ron Henson, 478-1557.

BENITO BROS. MASONRY AND stonework. 386-0049, 385-7886.

Moving

APARTMENT MOVING Van, 2 experienced men, $12 an hour. Insured. 7 days per week. Save-Way Moving. 382-3340.

SERVEWELL SERVICES Rick O'Dell 384-6111 479-2858

Painters and Decorators

ISLAND DECORATORS Painters Paperhangers Spray Painters Plaster Repairs Convenient Time Payments 383-9059 Eves. 382-1479

CLARK AND PATTISON PAINTING CONTRACTORS LTD. Brush or spray. Paperhangers. Texture and vinyl work. Will do all or part of any job. Paint store. BAPCO, GENERAL and PRATT AND LAMBERT paints, and rentals of all painters' equipment. Terms if desired. Phone 384-0443. 760 Bay St.

BROTHERS PAINTING AND DECORATING Free appraisals, color consultant. All types of painting. All types of repairs. Commercial, farm, residential. Lowest rates. Terms. Work guaranteed. 383-8112.

TED HILL-TOUT A complete decorating service, interior and exterior — spray or brush — papering — store — terms. For careful work at reasonable prices, please call 598-4012.

WEBB AND SON 384-6827 — Paperhanging, painting. Quick, clean, reliable. First-class workmanship. 30 years' experience Victoria. Terms if desired.

PAINTING AND DECORATING Reasonable rates. Satisfaction guaranteed. Terms. 382-7885, 479-2473.

PAINTING, DECORATING, quality work. Reasonable. Paul Larsen. 386-0768 after 5.

PAINTING, INTERIOR OR EXterior, reasonable rate, save money. 477-4809, 386-7907.

QUALIFIED DUTCH PAINTER AND PAPER HANGER CARL ANDRIESSEN, 592-4033

EXTERIOR AND INTERIOR Special low prices. For clean job Phone Douglas, 477-5207.

SCANDINAVIAN Painters and Decorators, 382-0713.

PAPER HANGING, PAINTING. Tommy Harker, 383-3474.

AIRLESS SPRAY — EXTERIORS Beautiful. Economical. 592-3490.

Plasterers

PROMPT SERVICE ON SMALL jobs. Free estimates. C. A. Goodwin, Plastering and Stucco. 383-2480.

FRED BLANCHARD AND SONS Plaster, stucco, drywall Repairs our speciality 656-3638 656-4554

COLEMAN PLASTERING LTD. Quality work, keen prices. Free estimates for stuccoing your older house. Ph. 598-3433.

STUCCO, DRYWALL AND IMITation granite stone. Stan Olson, 383-0897 after 5 p.m.

STUCCOING, PLASTERING Alterations. Reasonable. 479-4779.

Plumbing and Heating

S and M. PLUMBING New Work Alterations Repairs 479-1312 Reasonable 383-9513

S. H. BROWN, 382-2747 Repairs—Remodelling New Work

GUARANTEED WORKMANSHIP. New furnaces installed, replaced, reasonable rates. 386-7845, 383-9680.

WET BASEMENTS MADE DRY Free estimates. 598-4551.

36 BUSINESS SERVICES AND DIRECTORY

Roofing and Siding

SIMPSONS-SEARS ASPHALT SHINGLES Supplied — Installed Ask about our exclusive heavy duty 250-lb. Superlock, 15-year guarantee. SIMPSONS-SEARS Roofing Materials 388-9111, Local 264.

WORKMANSHIP GUARANTEED. Roofing repair, replace, carports, renovations. Bonded roofs repaired. Phone Paul, 383-9680.

ROOFS, GUTTERS, DOWNPIPES Wet basements made dry. Free estimates. 598-4551.

PARKER JOHNSTON LTD. 1314 BROAD STREET 382-9181 "Roofing Victoria Since 1935"

Sewers

AL PISTELL SEWER AND SEPtic Tank Service. Sewer Installations, septic tank pumping, backhoe work, general trucking, loading and hauling. 383-7345.

Tailors

ALTERATIONS REMODEL RESTYLE Suits, slacks, coats BRITISH CUSTOM TAILORS 1311 Blanshard 383-2632

ALTERATIONS, REMODELLING Harold Lunde Highlander Men's Wear, 755 Yates, 383-5412.

Tree Service

MT. VIEW TREE SERVICE "You have tried the rest" "Now try the best" "Everything in Trees" 479-3873 Estimates Insured

HOUSTON TREE SERVICE Insured. Reasonable rates. Free estimates. 388-9515.

Upholstery

FURNITURE RE-UPHOLSTERY For samples and free estimates in your home call J. Worden or G. Hodgson, 382-5111. Standard Furniture 737 Yates

DANISH UPHOLSTERY Estimates — Delivery — Pickups FREE Phone 652-1591 Anytime

UPHOLSTERING For a better price call 385-7626, 477-3811, ask for Keith.

38 TRAVEL

CENTRAL CHARTER FLIGHT INFORMATION Year-round continuous charters to Britain and most European countries. Relative flights. Charter flights organized and arranged in detail for you, your group, club church, union or company. FOUR SEASONS TRAVEL, a division of Pacific Rim Travel Ltd., 212 Central Building, 620 View, 384-7108. 24-hour answering service.

FOR GROUP OUTINGS B.C. Hydro charters are economical, fun, convenient. 39 to 49-PASSENGER DELUXE COACHES FOR LONG DISTANCE TRIPS. PHONE 382-9261

CHARTERS CHARTERS and more CHARTERS Lowest price, best money value: contact BUDGET TRAVEL LTD. 641 JOHNSON 384-7121

— VICTORIA'S FIRST — CHARTER FLIGHT INFORMATION OFFICE CHARTER FLIGHT CONSULTANTS 116 Yarrow Bldg., Victoria 645 Fort St. 386-2485

1972 CHARTER FLIGHT LIST Reno $79, all inclusive. PICADILLY TRAVEL 760 Broughton 386-3014

IF TRAVELLING TO MARItimes, or Ontario, and wish the use of 16' trailer, sleeping 4, please call 479-2245.

YOUTH FARES TO LONDON TRAVELWORLD. 382-3121

39 PERSONALS

PROFESSIONAL MAN, 5' 10", 165 lbs., non-smoker, drinks little, moderate outdoor interests, enjoys dancing, reading, quiet sociality. Seeks companionship of personable tolerant, intelligent, warm woman. Approximately 35 to 40, average to slim but feminine proportions, home orientated. Object companionship. Victoria Press, Box 369.

WOULD THE LADY WHO RODE her bicycle north on Blanshard, April 4th, approximately 5:30 p.m., and who had a mishap with a little green car, when she was turning west on Hillside, be so kind and please phone 384-2111 or 382-2040 and ask for Karl.

QUIET GENTLEMAN, SOME means, wishing to correspond with lady, 45-60 for companionship. Reply details Victoria Press, Box 531, all letters answered.

LONELY GENTLEMAN WOULD like to meet lady, 35-45, for friendship. Reply Victoria Press, Box 484.

MR. GORDON TOWNSEND, FORmerly of Winnipeg, please contact Lorraine Townsend by phone or mail.

PREGNANT AND DISTRESSED? We can help you. Phone Birthright, 384-1431.

ALCOHOLICS ANONYMOUS If you have a drinking problem and want to quit, phone 383-0415.

ABORTION COUNSELLING SERvice, if no answer call again. Donations appreciated. 598-2122.

40 BUSINESS PERSONALS

MAKE WAVES, RENT A WATER bed at the Friendship Inn, 39 Gorge East, formerly the Sandman. For reservations phone 386-8335.

TEA READINGS WITH MADAM Maxine. Tues through Sat. 2-7 p.m. Guv'nor's Pancake House, 712 Yates.

HAVE YOUR HOROSCOPE PERsonally done. Confidential. Accurate. Call Rosheen, 383-0405.

VICTORIA HYPNOSIS CENTRE Ltd., 8-619

65 BUILDING SUPPLIES

STEWART & HUDSON
Building Supply Centre

PAINT BARGAINS
Exterior white latex gal. 3.99
Exterior white oil paint gal. 3.99
Interior white latex gal. 3.99

FENCE STAIN
Green, red, brown, per gal. 2.49
7½" rollers .79
Brushes each .99

DOOR SPECIALS—Seconds
1⅜" thick from 3.99
1¾" thick from 9.99

CERAMIC TILE
Sq. ft. from .49

EXTRA SPECIAL
4'x8'x11-16" sanded ply 8.49

OZITE SALE!
WITH CUSHION FOAM UNDERLAY
Just cut-'n fit! IDEAL for cold concrete or wood floors. 12' wide — 4 colours — avocado, marine — blue — green, copper, bronze and gold.
SPECIAL
per sq. yd. 2.59

FLOOR TILE
FAMOUS BRAND
12"x12" each 17½c

CEILING TILE
60 sq. ft. carton 7.99

VANCOUVER ISLAND HEAD-QUARTERS FOR FAMOUS ROCKWELL — BEAVER — DELTA AND BLACK AND DECKER TOOLS — ASK FOR MR. EROL McCLIGGOTT.

Open Saturday — 7:30-5:30
CHARGES — BUDGETS
386-3211
400 Gorge Rd. East

STEWART & HUDSON

S. J. PEDEN LTD.

WALL PANELLING
4x8 cabin grade mahog. $2.89
4x8 colourtoned mahog. light $3.45
4x8 colourtoned mahog. dark $3.45
4x8 Heritage elm $6.95

FIR PLYWOOD
4x8x⅜ Sanded $7.60

CABINET PLY SPECIALS
4x8x¾ rotary mahog. L.C. $12.85
4x8x¾ ribbon mahog. L.C. $15.85

Building a Camper or Trailer? Plans and all Materials in Stock at Reasonable Prices

8 TO 5 MON. THROUGH SAT.

S. J. PEDEN LTD.
2855 QUESNEL ST., 386-3464

WHY PAY MORE?
3 ft. basket weave fence, ft. .51
bifold doors — walnut or teak
2-6x6-8 $14.75
3-0x6-8 $18.00
3-0x6-8 $24.75
5½ oz. plastic panelling
26"x8' $1.75 26"x10' $2.25
4x8 plastic counter topping $11.95
4x8 prefin. mahogany $2.89
4x8 gyproc no. 1 white $2.35
1x12 sis cedar, ft. .15
2x6 t and g cedar decking $149.00
lattice cedar 1sx1ls, ft. .05
1x4 strapping .04
4" cement drain tile, ea. .18
No. 1 portland cement, bag $1.85
glass cut while you wait

fast courteous delivery at langford building supply and hardware
940 goldstream ave. 478-1724
open 7 days a week

CUBBON LUMBER
515 Alpha Street (Mayfair Dist.)
1720 Cook Street 384-8181

12x12 Ceiling Tile 64 ft. 7.99
25 pcs. 2x4-6 Eco. 5.95
25 pcs. 2x4 Aprox 8 Eco. 7.95
2x3-6 foot dressed .33
2x4-6 foot dressed .44
2x6-6 foot dressed .66
2x8-6 foot dressed .88
2x10-6 foot dressed 1.20
2x12-6 foot dressed 1.44
6 pcs. 2x2-6 foot 1.62
12 pcs. 1x2-6 foot 1.80
6 pcs. 1x3-6 foot 1.08
6 pcs 1x4-6 foot 1.38
4 pcs. 1x6-6 foot 1.32
4-pcs. 1x8-6 foot 1.76
Cement, 80-lb. bag 1.95
Topping Mix 1.69
Concrete Mix 1.69
Mortar Mix 1.69
Gyproc-4x8-⅜" 2.29
515 Alpha Street (Mayfair Dist.)
1720 Cook Street 384-8181

READY-MIX CONCRETE DELIVERED
On the job when you want it by co-operative drivers with the know-how to do the job right.
Mon. thru Sat.
DELIVERY
BUTLER BROTHERS
652-1121

BUILDING?
See COLUMBIA READY-MIX LTD.
for your Concrete, gravel and sand supplies.
For Free Estimates
Phone 478-1701
860 Attree Rd.
Open Mon. Thru Sat.
(6 Days)

Come on in and visit . . .
SLEGG'S CEDAR SHACK
It's filled to the brim with top quality Western Red Cedar Products.
Hanging Baskets $ .99
10" Planter Tubs 1.49
3 Planter Box $7.75
Garden Trellis $1.95
We've got many other items in stock in the Shack. Why not drop in today?
SLEGG BROS. LUMBER LTD.
3955 Quadra St.
479-7151

LUMBER SALE—LUMBER SALE
2x4 — 2x6 — 2x8 — 2x10 — 2x12
At prices you can afford from $48 per FBM and up.
Shiplap and Boards from $65 and up.
This is all new lumber, come and see for yourself.
Corner of Hillside and Bridge St.
385-0441
Free Estimates
7 a.m. to 6 p.m.
IDEAL SAWMILLS CO. LTD.
2735 Bridge St. 385-0441

SUMMER COTTAGES THAT GROW!
—Build Now—
Start at approx. $450 and built to your own needs.
GREENHOUSE 8'x10' $165.00
LAWN fence (50 ft.) $29.00
PICKET fence (50 ft.) $33.00
GARDEN sheds, from $61.00
PRAM dinghy kits $27.50
SAANICH LUMBER YARDS
3041 Douglas St. 385-2486
Night Phone 479-1423

SPECIAL DISCOUNTS
LUMBER — PLYWOOD
HOME BUILDING SUPPLY
220 ESQUIMALT RD. 382-2211
IMMEDIATE DELIVERY SERVICE TO ALL GULF ISLANDS POINTS.

RED CEDAR ROUGH. ALL sizes. Evenings and weekends Hidden Valley Sawmill, Sylvester Rd. Shawnigan Lake. 743-2830.

USED RED BRICKS, SAND AND GRAVEL. OK TRUCKING CO. LTD., 760 TOPAZ, 386-3414.

PATIO PAVERS—FLOOR TILE
Sierra Ornamental Concrete Ltd., 386-0082.

4" CONCRETE DRAIN TILE, 18c. Daves Concrete, 670 Sumas. 384-8744

8'x12' USED PLANKS, 10 FEET long, $8 each. 479-7137.

WHAT COMES AFTER ANTIQUES
Lots of people when you advertise them with CLASSIFIED ADS

70 MUSICAL INSTRUMENTS

SOUND SOURCE MUSIC
Gibson SG Pro Walnut with hard case $450
Gretsch Country Gentleman with hard case $575
Ampeg GUITARS AND AMPLIFIERS, Altec Lansing speakers in stock
2250 Oak Bay at Monterey
598-3514

GIBSON GUITARS
JUST ARRIVED!
See Our Display Window
HALL-FAIRFIELD MUSIC CENTRE LTD.
728 FORT ST. 385-8342
"Everything in Music"
Telephone and Mail Orders Filled Promptly

FOR THOSE WHO HAVE NEVER PLAYED A NOTE!
KIMBALL—the home organ anyone can play because "The Entertainer" makes you sound professional — the first time.
PARAGON MUSIC CENTRE
2508 DOUGLAS 385-5275

TRADE-INS
Tenor Sax — new valve approx. $350, now $150
Piano accordion 120 bass $129
Spinet piano $690
Trumpet $59
YAMAHA MUSIC CENTRE
707 Fort 384-9131

TALISMAN MUSIC CENTRE
Used Eko bass $150
10% OFF
All Yamaki guitars with this ad
See our new Gibson SGs
939 YATES 384-9222
Also Now Up-Island at
440 Anderton Ave., Courtenay

THIS IS OUR 19TH YEAR in the accordion field. Experience counts. Our know-how can save you money. Phone 382-9542, ask for Bernie Porter.
—BERNIE PORTER MUSIC
725 CALEDONIA 382-9542

LEAVING TO ARIZONA, MUST sell full set of drums and accessories. Sticks, brushes, bongos, zildjian and alax cymbals. Over $700 invested, asking $300. Phone Howie, 478-2279 or Mr. Ryan, 388-7897.

STEEL GUITAR RECORDS BY BUDDY EMMONS, DOUG JERNIGAN and BUDDY MERRILL now in stock.
SOFTSOUNDS MUSIC
2031 OAK BAY 598-1524

VICTORIA SOUND CENTRE
Large supply of used bass, lead and P.A. equipment. We build custom amps, boxes any wattage.
1315 Government St. 385-4842

RENT TO OWN
Top selection of pianos now in stock.
Gleeson Music, 707 Fort, 388-9632
MUSIC AT ITS BEST

NELSON'S MUSIC CENTRE
Sales - Service - Instruction
1320 Broad St. 385-9728

WURLITZER SPINET WITH SUSTAIN and separate Leslie tone cabinet attached, $1295.
SCOTT PIANO AND ORGAN
612 Fort 384-4623

PRO-DRUM MUSIC
Sales—Service—Lessons
386-9922 893 ESQUIMALT
(across from Maverick)

CONN ORGAN WITH REMOTE Leslie speaker $1149.00.
REGINALD STONE
1517 Quadra 383-0239

YAMAHA 230 — 12 STRING GUITAR, $125 or best offer. 598-3492 after 5 p.m.

PIANO TUNING. SPECIAL rates. Williams Piano Service, 385-2524, 385-3119.

SHO BUD PEDAL STEELS
SOFTSOUNDS MUSIC
2031 OAK BAY 598-1524

PIANO, MARTIN-ORHME, ¾ size. Natural Oak Finish. No dealers. 385-4672.

HAMMOND CHORD ORGAN: $275. 3-way combination, $200. 383-0844 or 382-5617.

STANDARD GUITAR, STEEL strings, suitable for beginner. $7.50. 598-2164.

PIANO TUNER — TECHNICIAN NORMAN DUCKWORTH, 383-3083.

FENDER BANDMASTER, EXcellent shape. 658-2363.

MASON AND RISCH PIANO, upright, $475. 592-2850.

C-FLUTE, 1 YEAR OLD, EXcellent condition, $225. 478-1572.

71 MUSIC TEACHERS

PRIVATE LESSONS on Most Instruments
HALL-FAIRFIELD MUSIC CENTRE LTD.
728 FORT ST. 385-8342

ACCORDION LESSONS, INstruments loaned to beginners. Phone Karl H. Hergt, 382-2040 between 1 and 9 p.m.

FRED DICKINSON, FORMERLY teacher of clarinet, Royal Manchester College of Music, will now accept clarinet students. 385-0561.

77 MOTORCYCLES

P — E — A — R — S — O — N
World of Pleasure
MOTORCYCLE DIVISION
H — O — N — D — A
Only at Pearson's
will you see row upon row — every model — every color — ready for your pleasure.
M — O — T — O
G — U — Z — Z — I
Only at Pearson's
It's fabulous — it's here! We're in short supply, but not for too long.
N — O — R — T — O — N
Only at Pearson's
All models — most colors — exclusively.

NO ONE UNDERSELLS — OUT-TRADES PEARSON'S
1 — 2 — 4
MOTORCYCLES
to choose from
Come in and count!

71 HONDA CB 750
Reg. $1750 Today $1595
72 HONDA CB 350
Reg. $1000 TODAY $895
70 YAMAHA RT 1
Reg. $800 Today $695
67 NORTON 650
Reg. $850 Today $695
71 YAMAHA 360
Reg. $700 Today $595
71 HONDA CL 100
Reg. $600 Today $495
70 YAMAHA DT1-250
Reg. $550 Today $450
71 HONDA CB 100
Reg. $450 Today $395
68 YAMAHA 180
Reg. $450 Today $395
68 BSA 441
Reg. $500 Today $395
68 KAWASAKI 175
Reg. $400 Today $325
72 HONDA Z50
Reg. $325 Today $295
69 HONDA CL 175
Reg. $350 Today $275
67 YAMAHA 100
Reg. $325 Today $275

Vancouver Island's Largest Motorcycle Dealer
1-YEAR GUARANTEE on all new MOTORCYCLES
ALL TRADES WELCOME
EASY INSTANT CREDIT
Bank Terms Available
Every Budget Consideration
P — E — A — R — S — O — N
"World of Pleasure"
MOTORCYCLE DIVISION
3388 Douglas — 382-2222
9 to 9 — Sat. 'til 5:30
"Next to Red Lion"

JUST ARRIVED!!
Another shipment of new YAMAHAS, from 60cc to 650 cc. Prices starting at $350.
New TRI, B.S.A. and B.M.W. from 300 cc to 750 cc.
Highest trade-in allowances, Easy, easy terms to suit.
Complete after sales service and warranty program.
See the specialists now at
MULLINS MARINE SALES LTD.
925 Yates Street
Victoria, B.C. 382-1929

71 HONDA 350 TWIN, CUSTOM paint job, sissy bar, only 2,000 miles. 385-0967.

1966 HONDA CB 160, ENGINE IN top shape, bike needs clean up, $170. 383-4350.

HONDA
NEW and USED models
See us before you buy
BROOKLAND'S MOTORCYCLES
937 Fort 383-5926

MINIBIKES
Complete units from $139.50 MINIBIKE KITS in box, complete except motor from $77.77
New TECUMSEH 4 h.p. engines Special $89.95
BRIGGS-STRATTON Engines from $94.65
Wheels, tires, sprockets, clutches, cables, torque converters, chains, connectors, controls, etc. etc.
VIC. LAWNMOWER HOSPITAL
834 Johnson 386-8338

"RALPH" SANDFORD
One of Victoria's finest OUTBOARD-MOTORCYCLE Service Craftsmen
Joins the
P — E — A — R — S — O — N
World of Pleasure ORGANIZATION

1972 HONDA CL 450, UPSWEPT pipes, double overhead cam, electric start, 800 miles. Helmet, $1,350, can finance. 592-0198.

1971 KAWASAKI 175 ENDURO, 1,800 original miles. Immaculate condition. 10 months old. Asking $675. 477-3732.

SUZUKI MOTORCYCLES
Best deals and service
FREDERICK MOTORS
616 Queens Ave. 383-0823

'71 KAWASAKI ENDURO. 1200 miles. Knobby tires. 2 extra sprockets. CDI ignition. 477-4419.

'71 SUZUKI 500, IMMACULATE, new Avon GP's, $875. Phone 385-0794.

MONTESA — BULTACO
Victoria MOTORCYCLE Sales
382-7905 1531 Pear St.

SUZUKI 80 CC SPORT TRAIL and street sprockets. Very good condition. $265. 384-7048.

WANTED — MOTORCYCLES, any make, condition. Greg, 386-8425.

'71 HONDA CB-450, 3000 MILES. As new, with extras. 382-7671.

1972 HONDA 500, 280 MILES, 2 Grant helmets, offers. 479-6626.

'69 SUZUKI 350, $550. CALL 592-0910.

1970 HONDA MINI TRAIL, MINT condition best offer. 477-6804.

'71 90 CC YAMAHA ROAD BIKE. $350. 385-2082.

1967 B.S.A. THUNDERBOLT, 650 cc, 6,000 miles, $725. 598-4957.

1970 HONDA 50CC, GOOD CONDITION, $225 or best offer. 388-5077.

1967 B.S.A., 500 C.C., A-1 SHAPE. 658-8528.

MUST SELL TRIUMPH CHOPper, 656-2006, 4-6 p.m.

78 BICYCLES

10-SPEEDS
ELIMINATOR— $71.95 $10 dn. $4 mo.
FIREBIRD— $69.95 $10 dn. $5 mo.
MONSHEE DE LUXE— $99.95 $10 dn. $5 mo.
B.P.C. DE LUXE— $89.95 $10 dn. $5 mo.
"HANDMADE FRENCH GITANE"
APACHE — $125 $15 dn. $6 mo.
DE LUXE — $135 $15 dn. $6 mo.
terms on approved credit
—1 YEAR WARRANTY on all bikes.
—All payments up to 2 years.
Vancouver Island's largest 10-speed selection (over 500 in stock).
MULLINS MARINE SALES LTD.
925 Yates St. 382-1929

C. I. RINGER
10-SPEED SPECIAL
Reg. $89.95
NOW $79.95
Assemble it yourself "in box price"
$69.95
VICTORIA LAWNMOWER HOSPITAL
834 Johnson 386-8338

GORDON'S SPORTING GOODS
1030 Hillside 382-5815
—JUST ARRIVED!—
New stock of 10-speeds, 5-speeds, 3-speeds and coaster bikes at prices to compare. Parts and accessories.
TRADES WELCOME
TERMS AVAILABLE
Extra special — speedometer and light kits reg. $14.90, special $10.95.

Bikes, trikes and accessories, too
We've got something
That's sure to please you
Bikeathon entry forms here
SALES — REPAIRS
RUSS HAY BICYCLE SHOP
2542 Government 384-4722

ROYAL OAK SPORTING GOODS
Where the selection is the greatest!
Where you can ride your bike before buying!
Where you can make the most satisfactory purchase!
ONE DAY REPAIR SERVICE
TERMS—TRADES
Royal Oak Shopping Centre

FRENCH PEUGEOTS and GITANES
ROBINSON'S
1397 Broad St. 385-3429
Serving Vancouver Island for 43 years.

PEUGEOT PX10E, $330 NEW, now only $220, includes extra tires, pannier bags, extra sprocket, etc. Immaculate. 656-2288.

10-SPEED BICYCLE, LIKE NEW, $75. 384-3955.

MEN'S CCM 10-SPEED, BICYcle, 477-5948.

GIRLS' 26" WHEEL BIKE. EXcellent condition. $30. 384-1350.

10-SPEED, EXCELLENT CONDItion, $75, 477-1777 after 4 p.m.

ONE 18" AND ONE 24" GIRLS' bikes, $22 each. 910 Falmouth Rd.

80 BOATS AND MARINE

CANOES — KAYAKS
Frontiersman fibreglass canoes 14, 16, 18' large capacity freighters
at BOSUN'S LOCKER
580 Johnson 386-1308

NEW 17' K AND C THERmoglass hardtop. Open to reasonable offers. 3900 Metchosin. 478-4203.

12'6" PLYWOOD BOAT, 15 horse outboard motor and trailer. $450. 477-3095.

29' TROLLER A LICENCE, 10-14 Easthope, stove, sink sounder, two-spool gurdies. $3500. 598-1351.

1966 JOHNSON, 33 ELECTRIC, with controls. Like new, $300. 479-6483.

FIBERGLAS MOLDS, COMPLETE for 31-ft. sailing trimaran. 453 Head St.

18' DOUBLENDER, 10 H.P. Briggs and Stratton. Can be rigged for sail. $350. 382-6213.

8' CLINKER DINGHY, CUSTOM made by master craftsman, used once. 478-4013.

BOAT TRAILER AND MOTOR for sale. 382-9624, Saturday after 6.

22' BOAT UNFINISHED, offers. 478-6240.

NEW 16-FT. SPEED BOAT WITH 283 inboard, extras, $1800. 478-7470.

14' BOAT, 60 H.P. MERCURY and trailer. Must be seen. 477-4768.

CAL 20, GOOD CONDITION, $4,400. 656-3159.

MOTOR, VOLVO PINTA, 80, COMplete, $300. 2854 Inlet.

SABOT, $180. 3647 CEDAR HILL Road.

AL'S TRAILER, 1100 LBS. LIKE new; $175. 477-6094.

14' ALUMINUM BOAT WITH 9.2 Chrysler, $400. Phone 642-3058.

FLEXO-GLASS BOAT WINDshield. 15x54. $20. 385-7500.

P — E — A — R — S — O — N
World of Pleasure
MARINE DIVISION
EZ LOADER — ROADRUNNER
CAL GLASS — PRINCECRAFT
BERKELEY — WAUKESHA
CHRYSLER — YAMAHA
BOATS — TRAILERS — MOTORS
CARS — CAMPERS — TRUCKS
23 — NEW BOATS — 23
We're adding to our already extensive fleet almost daily — it's pleasant and relaxing to browse around our vast indoor showroom. Come in today.
14' — to — 22'
SKI-BOATS — FAMILY OUTBOARDS
INBOARDS
JET-BOATS — I-Os
S — P — E — C — I — A — L
20' BERTRAM I-O
Full camper top. Well cared for and absolutely immaculate.
Cost $9300 TODAY $6450
T — R — A — I — L — E — R — S
All styles and sizes start at $289.95. Right up to the big tandems with brakes.
C — H — R — Y — S — L — E — R
OUTBOARDS
There's row upon row of sparkling new motors guaranteed to please 3.6 h.p. up to 130 h.p.
U — S — E — D
OUTBOARDS
Viking 3 h.p. $ 75
McCulloch 4 h.p. $150
Johnson 6 h.p. $225
Viking 15 h.p. $295
Chrysler 9.9 h.p. $350
Mercury 50 h.p. $595
S — P — E — C — I — A — L — I — S — T — S
OUTBOARD REPAIRS
— CHRYSLER —
O.M.C.—MERCURY
We're equipped and have the skilled craftsmen to handle any of your motor problems. We'll be fair about the bill and try to give you the satisfaction you deserve.
ALL TRADES WELCOMED
EASY INSTANT CREDIT
Bank Terms Available
Every budget consideration
P — E — A — R — S — O — N
"World of Pleasure"
MARINE DIVISION
3388 Douglas — 382-2222
9 to 9 — Sat. 'til 5:30
"Next to Red Lion"

M M M M M M M M M
MERCURY MARINE
FIBERFORM BOATS
10' to 28'

14' FIBERFORM "Delta" with foam flotation, mechanical steering, '72 Mercury 40 h.p. and controls, Roadrunner trailer
Package Price $2088

16' FIBERFORM "Columbia" with foam flotation, mechanical steering, 15 gal. built-in gas tank, complete convertible top, '72 Mercury 50 h.p. and controls, Roadrunner trailer.
Package Price $2888

18' FIBERFORM 'Voyager' foam flotation, 15 gal. gas tank, convertible top, 1968 65 H.P. Merc. elec., controls, batt. and box, de luxe drop axle Calkins trailer $3588

21' FIBERFORM 'San Juan' foam flotation, skif hardtop, full instrumentation, galley, marine head; sleeps five, 140 H.P. Mercruiser $8288

28' FIBERFORM
PLUS
OTHER MODELS of 21' and 24'
NOW ON DISPLAY
'OPEN' Friday Night 'TIL 9 P.M.

MERC. OUTBOARDS
4 H.P. TO 140 H.P.
MERCURY MARINE SALES and SERVICE
Cloverdale and Oak
385-1457
M M M M M M M M M

INTERIOR BOAT FIXTURES
SHARP KEROSENE HEATERS IN STOCK NOW
NORCOLD FRIDGES AND FREEZERS
12 VOLT AND 110 VOLT — 4 SIZES
FLUORESCENT LOW DRAIN 12-VOLT LIGHTS. MONOMATIC 12-VOLT RECIRCULATING TOILETS, ONLY $149.
ALSO
FIR PLYWOOD, PLUMBING, APPLIANCES, HEATERS, INTERIOR PANELLING, HARDWARE IN STOCK AT REASONABLE PRICES.
S. J. PEDEN LTD.
2855 Quesnel St. 386-3464

OAK BAY MARINE SALES AND SERVICE
Fast, efficient repairs on all makes
Open 7 days a week
598-3393

BOB'S BOAT SALES
12' boat and trailer $295
18' Clinker, Grey, Marine $675
28' Double Ender, Easthope $1495
32' Cabin, Packard Marine
Cash offers to . . .
Consignment needed
355 Gorge Rd. West 385-2082

COMPLETE PLANS FOR 36-FT. strip plank cruising ketch (Nereia) by Hershoff. Also molds (bolted), oak floors keel mold, $450 complete. Seward, RR 1, Cobble Hill, 743-2890.

17' BELL BUOY, WITH 90-H.P. Johnson, 6-h.p. Mercury, Master Craft tilt trailer. Excellent condition. $2,200 or first reasonable offer. 652-3073.

NEW COLUMBIA 26 WITH BOW and stern pulpits and life line, main and jib, 6 h.p. Johnson, $10,950. Clarke Simpkins, Victoria Representative, 477-1440.

HAIDA 26, 3 YEARS OLD, FULLY rigged for cruising or racing, including spinnaker, 9½ Johnson. Clarke Simpkins, Victoria Representative. 477-1440.

BRAND NEW 215 H.P. MERCURY stern drive unit with H.D. leg. All controls and instruments. Anything of trade considered. 477-3846.

12'9" MOULDED FIBERGLASS boat, 9.8-h.p. Evinrude motor, trailer, and accessories for sale or trade for small car. 477-4672.

23' PLYWOOD SAILBOAT, SEAgull aux., stainless steel rigging dacron sails, good condition, $2,350. Courtenay, 334-3409.

CAL 20, 4 YEARS OLD, EXcellent condition with many extras, priced for quick sale at $3900. 477-8554.

18' GLEN L CABIN BOAT, $500 or offer. Also have 12' aluminum. Wish to trade for 14' aluminum. Phone 479-7865.

23' CABIN CRUISER WITH BOAThouse. Excellent condition. $5600. 598-2794.

FIBERGLASS BOAT, 12'6" X5' beam, with trailer, both near new, $300. 652-2068.

WANTED — USED KAYAK, PREferably fibreglass. Call Steve anytime after 6 p.m. 477-1902.

PETE'S TENT AND AWNING boat covers and upholstery. Call 383-8959.

16' BOAT, CABIN AND SHAFT. No motor. $325. 384-8764.

WANTED: BOAT TRAILER IN good condition, cheap. 478-7090.

GIBSON POWERCRAFT CENTRE LTD.
USED OUTBOARD MOTORS
1½-70 Johnson $105
2 hp '71 Johnson 135
6-hp '66 Johnson 195
9½-hp '66 Evinrude 220
33-hp '66 Johnson 475
35-hp '69 Chrysler 450
45-hp '67 Chrysler 495
55-hp '68 Chrysler 550
Seagull Century 200

USED BOATS-TRAILERS
14' Brandimayr $ 425
17' Glen L 2-trailer (as is) 295
17' Sea Skiff w-trailer 1095
21' Cruiser 950

SALES and SERVICE for: Johnson Outboards OMC, Volvo-Penta, and Mercuiser Stern Drives.
Hourston Glascraft
K and C Thermoglass
"It's the service that sets us apart"
382-8291
2520 Gov't. (Near Bay St.)
(Formerly Coast Power Machines)

YACHT BROKERS
VAN ISLE MARINA
To replace boats we have sold we must have new listings to satisfy our customer demand.
656-1138 Sidney, B.C.

ONE SIXTY-NINE
TRIANGLE HOMES LTD.

GENERAL LEADER AND PREMIER
478-1774

IN STOCK NOW!
OLIVER aluminum cartoppers
e.g., 12' KLAMATH
FEATURES:
—800 lb. cap.
—25" depth
—60" beam
—Rated for 20 h.p.
—140 lbs.
—Only $379.95
See the full line now at
MULLINS MARINE SALES LTD.
925 Yates Street
Victoria, B.C. 382-1928

14 FT. FIBREGLAS RUNABOUT, with 20 h.p. Johnson electric. Convertible top, sleeper seats. Many extras, $1,175. 14' fibreglas runabout with 35 h.p. Evinrude electric. Top condition, $875. 10'x32' barge-type house boat with all the comforts of home. Chemical head and holding tank. Sink, stoves, shower, kitchenette, sundeck, designed for a Volvo inboard-outboard. Well built and nicely finished. Only $6,000. Deep Cove Marina 656-2810.

BOSUN'S CHARTERS LTD.
YACHT BROKERS AND AGENTS FOR
Cal., Crown, C and C, Albin, Vega, Viggen and Singoalla.
Located at Clark Bros. Marina, we have a wide range of used boats, power and sail. Current listings on request.
Box 2001
Sidney, B.C. 656-3421

BRITISH SEAGULL OUTBOARDS
SALES — PARTS — SERVICE.
3¾ h.p. Featherweight $195
6¼ h.p. Forty Plus $215
10 h.p. Silver Century $280
Silver Century plus (with clutch) $345
Long shaft models add $10
VIC. LAWNMOWER HOSPITAL
834 Johnson 386-8338

ORIGIN DESIGN ASSOCIATES LTD.
660 Discovery 384-7752
Boats, floats, marine supply. Fibreglas materials and repair. Dinghies — Kai-Nu 16'
ATTENTION: Boat builders. Best price on fibreglas materials. RESIN $6.40 gal.

NEW FARYMANN DIESEL AUXiliaries aircooled 11 H.P. with 2:1 Reverse reduction. Seven units only priced to clear at $870 each. MARITIME INDUSTRIES LTD. 445 West 6th Ave., Vancouver 10, B.C.
(604 879-4681

1969 LARSON VOLERO 17 FT. outboard, 100 h.p. Mercury, tachometer, speedometer, built in 15-gallon H.D. carpet. Convertible top. E-Z loader trailer. Excellent condition. Call 658-8574.

14' PLAYBOY RUNABOUT, COMplete with Johnson 40 h.p. electric start and tilt trailer, $950. View at 2117 Vancouver St., evenings only. For further information call 656-4685.

FIBREGLASS MATERIALS
Resin $6.95 Gallon
Cloth — Acetone, matting
PELAGIC PACIFIC IND. LTD.
4 Huron St. 386-1811

38' TROLLER, EXCELLENT CONdition. Marine surveyed, 1971. Fully equipped. Radar, etc. Electronic gear. Overhauled. Ready to fish. 478-3384.

All make OUTBOARD REPAIRS fast and reasonable.
MULLINS MARINE SALES LTD.
925 Yates St.
Victoria, B.C. 382-1928

CLIENT WILL TRADE APPROX. $20,000 equity in executive home for large cruiser. Contact J. Tyler or J. Thomson at D. F. Hanley Agencies Ltd., 388-4294.

FIBREGLASS CANOES
The Best for Less
PRODESTO MARINE
546 Brookleigh Road 658-5271
North Side of Elk Lake

MOVING TO QUEEN CHARlotte Islands. New 21' Sunray boat, near completion with 150 h.p. inboard-outboard, plus tandum trailer. $2,200. 743-2342.

12' SANGSTER FIBREGLASS, controls, windshield. 18 h.p. Johnson, trailer and complete canvas cover, $400. 1964 28 h.p. Johnson electric start, $175. 658-8515.

ALL BAY MARINA
Sidney, B.C. 656-3167
Exclusive
K and C THERMOGLAS dealer

14' INTERNATIONAL DINGHY, fibreglassed hull, cotton sails, mast needs minor repair, offers. 658-8052.

16' HARDTOP DAY CRUISER, trailer, 55 h.p. Evinrude and auxiliary motor. 3955 Emerald Place. 477-5542.

DIRECTION FINDER RECeiver. Automatic portable. Beacon, Broadcast and Marine bands. $250. 477-9204.

17½' CABIN BOAT, WOOD WITH glass seams. Dual steering, running lights, flying bridge, $400. 383-6090.

JENKIN'S MARINE
Boat building, repairs, renovation fibreglassing, etc.
479-2244 479-6038 eves.

18 FT. SANGSTER, FLYING bridge. Volvo inboard-outboard, new cabin, needs finishing, $2,250. 478-2066.

HARBOUR MACHINE LTD.
CRUSADER MARINE ENGINES and parts now in stock
383-6555 31 Erie St.

SPENCER 31 SLOOP TO ANY stage of construction, starting at $3,515. Philbrooks Shipyards Ltd. 2324 Harbour Rd., Sidney. 656-1157.

AL'S BOAT TRAILERS
Custom built trailers at a very reasonable price.
383-8233 214 Dundas

MARINER MARINE POWER LTD.
Chris-craft, Universal, Owens
383-6582 21 Cadillac Ave.

12' ALUMINUM BOAT AND trailer, in good condition. $250. 477-5539.

NEAR NEW 1971 6 H.P. VIKING outboard motor, asking $250. 383-9559.

FEMALE DECK MOLD AND lines drawing for 34' sailboat, 658-8947, or 477-1316.

20' WOODEN SLOOP, EXcellent condition, fully equipped. 656-3868.

EVINRUDE MOTOR CONTROLS. 10-11' long. Good shape, $25. 656-3677.

CANOE COVE MARINA
Yacht Brokerage
Sidney, B.C. 656-3915

DACRON SAIL, 15'X21'6". Offers. 656-4862.

FIBERGLASS HULL. OUTBOARD cruiser, well equipped, 598-1610.

CAL 20 SLOOP. FULLY-equipped. Phone 656-2497.

WHAT'S NEW?
MARINA PARK
Soon to open
Wharfage, sales, service, all facilities. Reserve space now at Sidney's newest marina.
B.C. Exclusive
LUHRS DEALER
2060 White Birch Rd. 656-4222

NATIONAL BOAT SALES
36' BRIDGEDECK CRUISER, a fine family boat just been surveyed. Safety and comfort in all weather. Priced to sell at only $12,500.
NATIONAL PROPERTIES LTD.
Marine Division
AND GEOFF SIMPSON
2270 Harbour Rd., Sidney, B.C.
656-1212 or 383-1233 (24 hrs.)

1966 MERC 110, 9.8 H.P. WITH tank, excellent condition, $225. 598-5251.

10' CLINKER WITH OARS. 385-7055.

WANTED — OUTBOARDS, ANY make, condition. Ralph, 386-8424.

1966 18 JOHNSON A-1, 2 TANKS and controls, $325. 388-4011.

TWO RUNABOUTS. 479-6310.

92 SPORTING GOODS

RIFLES: 44-40 Win. 92 $159; 45 ACP Win. 92 $149; 38-72 Win. 95 $139, 30-30 Marlin $79; 25-06 Browning 336 $199; 303 Jungle $49; 30-06 Springfield $49; 30-06 Garand ante. $119; 8 mm Mauser $36.

PISTOLS: Colt 38 Spec. $69; 25 Walther $49; 9 mm Luger $99; Broomhandle Mauser 7.63 $189; 32 C-Ball Dragoon $79; 36 Navy $59; 44 Walker $129.

SHOTGUNS: 12 Cogswell dble $399; 16 Stevens D. $79; 410 Dble. $49; 12 Rem. dble. Ejectors $169; 12 Armera E. $99; 12 Higgins pump $59.

INTEREST FREE LAY-A-WAY
ROBINSON'S
1397 Broad 385-3429

ROYAL OAK SPORTING GOODS
Lacrosse — Baseball — Softball. Gloves, bats, balls, shoes. Large selection of Cooper, Spalding, Wilson and Winnwell equipment. MANAGERS—Contact us for team prices.
Royal Oak Shopping Centre

GOING FISHING!
Top selection of tackle. Expert advice.
ROBINSON'S
1307 Broad St. 385-3429

WHITE'S WET SUITS
The only suit designed for warmth and comfort in cold Canadian waters is the one that is made to your measurements in Canada.
Scuba Shop, 832 Fisgard St.

COMPLETE SET OF DIVING equipment, twin 50 tanks, U.P. divers single hose regulator, Sharkskin wet suit, etc. All equipment 1 year old, 479-3991.

GORDON'S SPORTING GOODS
1030 Hillside 382-5813
GUNS
BUY — SELL — TRADE
RAY'S SPORTS CENTRE
Full selection of baseball and softball equipment.
1692 Douglas 385-6371

LOCK, STOCK AND BARREL
Muzzle loading, supplies and repairs. 2120 Millstream. 478-5280, 478-5449.

LADY'S MATCHED GOLF CLUBS and bag. Excellent condition. $30 set. 598-1109.

22-CALIBRE C92 WESTERN 6-shot pellet gun and holster, $20. 479-3000.

WANTED: FRESH WATER FISHing equipment. Phone 385-4983.

WANTED: .22 RIFLE
479-6058

WANTED: DIVING TANK AND regulator. Phone 385-5334.

4 PRE '64 WINCHESTERS, MINT condition. 384-4807 after 5 p.m.

GOLF CLUBS AND BAG, LIKE new, $45. 592-4800.

93 CAMERAS, SUPPLIES AND PHOTO FINISHING

ELECTRIC EYE USED CAMERAS AND ACCESSORIES

CANON FX — 35 mm SLR with 1.8 lens speeds to 1-1000, mirror lock, self-timer, built-in meter, case and instruction book — a beautiful camera Used $120

MAMIYA-SEKOR 1000 DTL 35 mm SLR camera, through the lens metering — spot or average, 1.8 lens, automatic Pentax-Praktica thread mount, self-timer, etc. — no case Used $120

MINOLTA HI-MATIC-C — a compact automatic 35 mm camera with sharp Rokkor 2.7 lens, case, etc., etc. — one year guarantee Demo $40

OLYMPUS PEN EE-2 auto exposure ½ frame 35 mm camera that will fit in a pocket — a great travelling camera, with case and UV filter Used $40

ROLLEI 2¼ Projector — shows 2¼ and 35 mm slides, remote changer and focusing — super quality! Used $275

TASCO REFRACTOR TELESCOPE 700 mm focal length, 60 mm objective altizimuth mount, tripod, sighting scope, 2 eye pieces, 1.5x erecting eyepiece Used $50

DURST J-66 enlarger — 35 mm and 2¼ enlarger with 2 lenses Used $60

THERE'S MORE
All used goods guaranteed for 90 days
MANY NEW AND USED Specials always being featured
ELECTRIC EYE
1006 BROAD 386-0333
Mon.-Sat., 9-5:30; Fridays, 9-9
Helping YOU get BETTER Pictures is OUR business

SIMPSONS-SEARS
"Camera Counter"
PRESENTS
THE CANON SYSTEM of PHOTOGRAPHY
See wide selection of accessories
FILM on the F-1
"IMAGE OF PRECISION"
In-store demo
Thurs. 5-9 p.m.
Fri. 5 -9 p.m.
Sat. 10-4 p.m.
PHONE 388-9111
EXT. 203

HILTON PHOTO SUPPLIES LTD.
Trans-Canada Highway
Chemainus
Vancouver Island's Finest Photo Supply Centre
Drawer 750 Ph. 246-3311

MOVIE KIT, KEYSTONE PROjector, screen, Kodak triple lens camera, filters and case. Light bar. $75 or best offer. 592-9727.

LEICA M3
Dual-range Summicron Disoflex, 135 mm 12.8 Elmarit. $750 firm. 592-6002.

NEW HANIMEX DUAL VIEWER and splicer, $30. Phone 598-1173.

WANTED: PENTAX 35MM WIDE angle. 383-1767.

93 CAMERAS, SUPPLIES AND PHOTO FINISHING

CLEARANCE SALE
at VICTORIA PHOTO SUPPLY
(downtown store only)
Tremendous savings during our clearance! Come in to our downtown store and check the low, low prices on cameras

100 MISCELLANEOUS FOR SALE

CLEAN-SWEEP CLEARANCE
UP TO 30% OFF
ALL MERCHANDISE
7—Only, Moffat 14.2 cu. ft. frost free refrigerators $368
5—Only, Moffat de luxe ranges $258
1—Only, Moffat Gourmet range $398
MUCH, MUCH MORE
CHECK AND COMPARE NOW
TERMS, DELIVERY, SERVICE
C. TAYLER LTD.
707 Johnson St.
Sales, Service
383-3281 383-2324

GUARANTEED RECONDITIONED Sunbeam twin-blade electric lawnmower, $36.95; many values on small appliances with slight imperfections; fry pans, blenders, toasters, percolators, irons, mixers, deep fryers, kettles and corn poppers. Electric travel iron, $9.95; window and utility thermometers, special, 98c; 100' outdoor waterproof extension cord, special, $8.95; magic bacon cooker, $2.69; 15% off regular prices on barometers and storm scopes. Many other values, all priced to clear. Sunbeam Appliance Co., 912 Pandora, 383-8543.

SPECIAL PRICES ON
30" Ranges
5-Pce. dinette sets
Lamps
Chesterfields
TVs
TILLICUM FURNITURE
AND APPLIANCES
Tillicum at Craigflower
384-1216

TANDEM HORSE TRAILER, NO brakes, deep-breeze, needs repair; oil heater, tank and stand; wood and coal cook stove; belt and spurs; small cream separator; wire rope, etc.; horse harness; milk bottles and cans; recliner chair, as new; small boy's bicycle; laying hens, ducks and pigeons; many miscellaneous items. 385-2224.

DEMOLITION SALE.
Used bricks, lumber, aluminum windows, copper pipe, kitchen cupboards, oil furnace, sinks, toilets, tubs, windows, doors, garage doors, 100 amp. electrical service, cement blocks, colored glass windows and misc. Apply 934 Caledonia, 8 a.m.-6 p.m.

LOVELY OAK TABLE LAMP with Venetian glass over 65 years old. Beautiful Jacobean wall panel hand done tapestry wool on black and bordered purple velvet framed antique white-gold. Queen Anne. Singer sewing machine, excellent condition, reverse sew, beautiful cabinet. 598-5049.

WELL EXPERIENCED
Sewing machines. We have our largest selection ever of experienced reconditioned portable, electric and cabinet models priced from $25-$69. All 1-year guarantee. Terms $7 monthly. Sawyer Sewing Centre, 840 Fort. 388-6228.

DUNCAN PHYFE DRUM TABLE, Typewriter table and chair, Telephone table, 9'x16' rug and hall runner with underfelt. Table and floor lamps. Smoker table. Floor polisher. Waffle iron. Foot stool. 10'x12' tent. Utility trailer. 479-5925.

FRENCH PROVINCIAL ARMchair, needs upholstering, $35; 6 h.p. Merc longshaft, $100; small metal lathe, $90; new Volkswagen gas heater, $75; Alco lawnmower, $50; grass or leaf sweeper, $40. 652-3278.

RUGS LOOK "NEW" IT'S SO easy with RUG-MATE stain removing rug shampoo. Rent electric shampooer for $1.00, plus materials. Clark and Pattison, 760 Bay St. See our ad under Painters for other supplies.

45 GAL. DRUMS, tops still on — most can be washed out for liquid storage or what have you. SUITABLE FOR INCINERATOR. $2.95 each.
SHIP CHANDLERS (MCQUADES)
1252 Wharf St. 383-1141

JOHN DEERE 3 H.P. ROTOVATOR, $199; John Deere 21" electric start rotary mower $179; used garden tractor; used English reel mower; used rotary mower.
VICTORIA JEEP
HILLSIDE at ROCK BAY

WRECKING HOUSES CORNER Esquimalt and McCauly Streets. Oil furnaces, sinks, toilets, bathtubs. All material for sale. See man on job, 9-3 Saturday and Sunday only.

NEW AND NEARLY NEW MEN'S clothing; sport jackets, shirts, double knit pants; raincoat, shoes, etc. Medium size (reasonable). Apartment 311, The Rockridge, 1126 Rockland. (Elevator.)

MOVING. FRIGIDAIRE AUTOmatic washing machine, $75; 30" Viking stove, $100; Admiral fridge, $150; 2 round padded corner chrome benches; colonial bar, $100. 382-1226 after 5 p.m.

3 FRUITWOOD TABLES, DOUble and single bed, tools, 45 gallon steel drum, lawnmower, older upholstered chair, ironing board, floor polisher, kitchen utensils. 592-1347.

NATIONAL CASH REGISTER — 13 total, many extras, two drawer. Cost new $4,000, must sell at $750. Trades accepted. Cadboro Bay Service, 477-2102.

HERO AIRLESS PAINT SPRAY units for rent to qualified people only. $25 per day. Clark and Pattison Colour Centre, 384-5421, 760 Bay Street.

WALNUT ARBORITE CORNER table, small arborite kitchen table and 2 chairs, magazine table with lamp. 658-8515.

2 GOOD ELECTRIC LAWN mowers, single blade and twin blade. 3-speed record player. 479-2784 after noon Saturday.

8" RADIAL ARM SAW, COMplete with dados, $125. Temporary power pole, $35. 300 red and fire bricks, 6c each. 656-3209.

RALEIGH 3-SPEED BIKE, EXcellent for paper route. Adidas soccer boots, size 7½. Skates, size 7. 592-9307.

GIRLS' TRACK SHOES; SMALL rangette; 7-pce dining room suite, good condition. 477-5159. No Sunday calls.

A. B. DICK DELIVERY RECEIVing stacker, excellent condition, excellent price. Call collect, 112—324-4715.

TIMKEN SILENT-MATIC FURnace, complete, good condition. Picket fence, 44", 36" height. 592-9351.

FULLY EQUIPPED B.R.C. 10-speed bicycle; Yamaha electone model B-7D organ; Bali-B barbeque. 383-2304.

BUGGY, $25; TAPE RECORDER, $25; cassette recorder player, $35; Mazda trailer hitch, $20; Jolly-Jumper with stand, $10. 386-3659.

NEAR NEW BAYCREST 25 CU. ft. freezer, and dryer. Offers. Also vacuum, polisher, etc. 384-9697 evenings.

BLACK HUDSON SEAL COAT, fingertip length, in good condition. 592-9505.

LOW COST LAWNMOWER REpairs, pickup and delivery. 386-6939.

15'X24'X4' DEEP POOL, WITH pump and filter, $1100 2 years ago. Best offer. 478-2724 after 4 p.m.

MOFFAT 24" RANGE, ROTARY lawnmower, brass fireplace screen. 479-7013.

MCLARY WRINGER WASHER, has pump and timer, very good condition. 478-4195 or 478-2479.

ROYAL OAK HOBBIES
FISH and AQUARIUM Supplies
Aquarium Repairs. 479-7814

MINK CAPE, DRESSES, JEwellery. New Damask tablecloths. Drape material. 385-5884.

BATH TUBS, TOILETS, BASINS and medicine cabinets. 592-2231, after 6.

INDOOR, OUTDOOR LIGHT FIXtures, new, Old English, Spanish, etc. 477-5189.

HUDSON BAY CO. 1½ YEAR old gas mower, seldom used, $45. 477-6029.

PAIR TWIN BEDSPREADS, gold, ½ price, $11. Brownie movie camera, $15. 383-6951.

STROMBECKER ROAD RACE set, 5 cars, 26 ft. of track, $30. 656-2497.

DOUBLE CEMENT LAUNDRY tubs with pedestals; older Quaker oil heater. Offers. 385-1714.

22-GALLON HOT WATER TANK with side arm heater and jacket, $20. 384-0847.

HUDSON BAY MINK STOLE. Appraised at $300. 478-7546.

BURL PATIO TABLE, 389-5226 after 6 p.m.

WRINGER WASHER, EXcellent condition. Phone 478-5491.

REEL TYPE LAWNMOWER, Briggs and Stratton, $40. 386-7283.

100 MISCELLANEOUS FOR SALE

FREIGHT DAMAGE
on carload shipment of
REFRIGERATORS
means BIG, BIG savings. Harvest gold, and white. HURRY now and take advantage of these terrific buys. ALL BRAND NEW — full factory warranty and service.

FREEZERS
SAVE! SAVE! SAVE!
Factory to you prices
on 8 cu. ft. to 23 cu. ft.
$10 deposit will assure you of delivery at lowest ever prices. Hurry now for this fabulous offer.
Ex: 15 cul ft. for only $184.95. Others at same low, low prices.

GOOD USED BUYS
Like new condition. Kelvinator foodarama side by side frost free refrigerator-freezer combination. Automatic ice dispenser. 12 cu. ft. frost free refrigeration, 6 cu. ft. frost free freezer. $299.95
also other
Good used refrigerators. Good working condition. From $29.95

USED TVs
(Good Condition)
Large choice of Zenith, Admiral, Fleetwood and many others. 23" consoles and combinations, From $29.95
22" range, good working condition $39.95
30" automatic electric ranges. Good working condition, priced from $39.95
MAIS FURNITURE
1821 Cook St.
385-2435

FURNITURE AT
WAREHOUSE PRICES
DRIVE A LITTLE—
SAVE A LOT
Modern bedroom suite, dresser with mirror, 4-drawer man's chest, double size bookcase bed — set complete ONLY $109.95
Single 3-drawer dresser with filling mirror — walnut finish ONLY $37.95
1-drawer night table with bottom storage shelf — walnut finish ONLY $19.95
Spanish bedroom suite, large dresser with mirror, 4-drawer man's chest, double size bookcase bed — set complete ONLY $169.95
High back sofa and chair in hard-wearing vinyl, black or green ONLY $184.95
Attractive corner sectional sofa — nylon cover in gold or brown, built-in corner table ONLY $214.95
48" Simulated marble top table with leaf, complete with 4 high back chairs in red or green ONLY $57.95
Children's special orthopedic mattress unit with matching posture box, quilted, no slip fabric set ONLY $62.95
7 foot by 3'6" fibreglass dinghy, built-in flotation, great fun, in blue or red ONLY $84.00
TRADE-INS AND CREDIT
EASILY ARRANGED.
STANDARD'S
FURNITURE BARN
804 VIEWFIELD, ESQUIMALT
1 MILE FROM
JOHNSTON ST. BRIDGE 383-5211

THE FOLLOWING NAME BRAND top quality carpets are left over from apartment contracts. Flamenco 2-tone gold short shag, 100% nylon; 2 pieces 7'3"x7'9" and 7'6"x12'. Retail $9.95 per yd., our price $4.95 per yd. Harding Hi-Low loop pile sculptured nylon: Gold, 2 pieces, 7'x12' and 12'x12'. Retail $8.95 per yd. Our price $4.25 per yd. Harding Colony Park, 2-tone green and brown, 9'11"x12', regular retail $9.95 per yd., our price $6.25 per yd. Edgar and Miner Contract Interiors Ltd. 506 Fort St. 9-5 weekdays. 388-6208.

GREEN MATELASSE CHESTERfield and chair, $300. Admiral frost free fridge, as new, $250. Maytag automatic washer, $100. Lazy Boy chair, $80. Stereo, $125. Large mirror, $10. 19" TV, as is, $25. Car rack, $5. And odds and ends. 385-8882.

RED WOOD HARDING CARPET, patterned, 12x12. Short drapes to match, 8x10 hooked rug, beige. 4 pair Sanderson print drapes, 2 pair cream printed drapes, 2 pair double velvet drapes. 383-9651, no calls between 3-6 p.m.

GET YOUR LAWNMOWER IN shape for summer. Take it to Gamble's Lawnmower Repair. Saws sharpened. Pick up and delivery. Shop hours 7:30 a.m.-6 p.m. 304 Island Highway. 479-1431 or 479-2652.

BASIN, TOILET, BATH AND taps, $45; washing machine, $35; ironing machine, $20; stainless steel sink and taps, $15; vacuum cleaner, $30; counter top, 12', $15. 598-4863.

10' ROW BOAT AND ACCESsories; 8' kayak; 1965 Honda 50; 3-speed Glider bicycle; 124 scale electric race car plus rheostat; various Strombecker parts. 592-7883.

WATREPROOF
CANVAS TARPAULINS
Priced from $3.95 for size 5'x7' and stock sizes up to 20'x20'
VICTORIA TENT AND AWNING
831 Fisgard St. 382-5215

21 CU. FT. 2-DOOR FRIDGE AND freezer combination. Automatic defrost, 350 lbs. capacity bottom freezer, $149. Trade. 384-7813. All Temp.

APPROXIMATELY 100 SEED flats, 35c each or 3 for $1.00. 53 Dodge Crusader, wood stove, and firewood? 477-3645 or 1859 San Juan.

SEARS MIMEOGRAPH DUPLICAtor, complete with stencils and stand, new pads, $75. 382-4887 after 5 p.m.

STOCK REDUCTION SALE. Electric stove, handcrafts, and miscellaneous items. 383-3815, 575 Johnson St.

3-WAY RCA STEREO COMBINAtion, $135. Walnut 4'6" bed, dresser and chest, $75. Coffee table, $10. 2 hostess chairs, $20 each. 477-1238.

WATER HEATER, 22 GALLONS, 115 volts, 1,500 watts. Complete relief valve, thermostat, jacket. 658-8034.

44 SQ. YDS. ACRYLIC CARPET, 10x12 Propylene; Hobby size aluminum greenhouse. 385-4286.

TILLER, WALK-IN TRACTOR, reel mower, very reasonable. 478-7389.

MATCHING BRIDESMAID AND flower girl gown, peach lace. 383-7563.

JOIN NOW. RACQUET CLUB shares, $600. Transfer fee included. 592-6790.

CHILDREN'S SAND BOXES, 4'x4'x8", with sand, $10. Delivered. 383-0047.

2 BABY STROLLERS, 2 CHILdren's tricycles, wringer washer, dryer. 384-0790.

OUTDOOR INCINERATOR BARrels, ready to use, $4.50 delivered. 363-1326.

PAIR OF LADY'S JODHPUR riding breeches, new, waist 36, $14. 384-7370.

DIVAN, $35. TRI-LIGHT, 2 HOSTess chairs. 478-2165.

WOODEN SHELF UNIT, $7.50. 3 pair new suede boots. 477-5189.

100 MISCELLANEOUS FOR SALE

UNDER THE YELLOW SIGN
USED SELECTION
Occasional chairs from $19.95
Vanity and bench $29.95
4-dr. chests, 2 only each $39.95
Bookcase bed 54" $ 9.95
Oval pedestal table, arborite top $49.95
5-pc. dinettes from $29.95
Telephone bench $19.95
Mattress and boxspring on legs, 39" and 54" from $39.95
Odd mattresses from $19.95
Buffets from $19.95
Painted students desk $19.95
3-pc. sectional suite $49.95
Love seat $89.95
10 cu. ft. refrigerator $39.95
NEW SELECTION
Cogswell rockers from $49.95
Hostess chairs from $19.95
3-pc. dinettes from $29.00
Coffee or step tables from $ 9.95
Large selection of high quality odd occasional tables reduced 30% and more
Check our warehouse sale prices, trade-ins taken
BARGAIN ANNEX
753 VIEW ST.
Division of
Standard Furniture
382-5111

HELP!
WE'RE OVERSTOCKED
Sewing Machines TV's, Stereos Domestic portable, $21. Kenmore portable, $49. Piedmont portable, $39, $44. Kenmore Zig Zag, $69. Singer Featherweight, $59. Singer Featherweight $59. Singer lightweight Zig Zag, $119.
All used machines have a 1 year guarantee. New sewing machines on sale up to 35% off. Genuine stretch stitch sewing machine, $139.88, $6 per month.
Cabinets 50% off with new machines. From $24.50 full price. Yes, we take trade-ins. No down payment necessary.
TELEVISIONS TO CLEAR
G.E. Console, $39. Phillips portable, $49. G.E. Portable, $88. Fleetwood 19" portable (new picture tube), $129. Fleetwood 21" console, $39. Philco portable, $139. Zenith 21" portable, $159. Clairtone 25" color, under guarantee, $388, $18 monthly. Panasonic 19" color, as new, $499, $19 monthly.
STEREOS
RCA Record player, $22. Dumont stereo, regular $449, only $299, $14 monthly. Acron 3-piece stereo component unit, $169.88. Electrohome Stereo (Credenza, styling), door-outdoor carpet or sell. 383-2218.

1968 MERCURY 250, 30,000 miles, tested and licensed, with '69 over cab 10' Scamper camper, both as new, $5500 firm. Consider 385-1044.

1966 SUNBEAM IMP, VERY good condition, swap for bigger car, money taken or given in difference. 479-2892.

NEW 20' HULL WITH NEW Chrysler Fury 210 V-8 to be installed for property or truck with camper. 658-8183.

WILL SWAP 63 STUDEBAKER, rested till Oct. 72, will trade for 10 h.p. Seagull outboard of 9" table saw. 382-1993.

1960 FORD STATION WAGON, $300, or swap for 10 h.p. outboard motor. 477-6816.

GOOD CAR FOR COLOR TV, furniture, land or what have you? 385-0031.

10½' GALAXIE CAMPER, VALUE $2500, for van, with low mileage. Cash difference. 479-3727.

'64 CHEV STATION WAGON FOR car or pickup. Phone 383-2747.

'62 VOLKSWAGEN DELUXE FOR truck. 384-2920.

117 ANTIQUES

LUNDS
We are now preparing
for our next
ANTIQUE AUCTION
Phone for an appraisal
926 Fort St. 386-3308

KILSHAW'S
Buy for Cash
Appraise for all purposes
1115 Fort 384-6141

CASH FOR ANTIQUES AND OLD things. Bygones. 1034 Fort. 383-8025

120 GARDEN SUPPLIES

Capital's Garden Centre
—True temper tools
—Wilkinson edgers and shears
—Wheelbarrows and garden hose
—Hudson sprayers
—Melnor sprinklers
—Fertilizers and spreaders
CAPITAL IRON
AND METALS LTD.
1832 Store St. 385-9703

Fertilizer
LARGE PICKUP LOAD COW MAnure, $12, your own pickup loaded $6 or $2 per yard. Phone Poisons Tractor Service, 656-3556.

EXCELLENT GARDEN HORSE manure, aged or fresh, 6 yds. $18; 3 yds. $10, delivered. 592-3660, after 6 p.m.

HORSE MANURE, CHEAP, BY the box, bag, truck load, arm or hand full. 5038 Rocky Point Road. 478-6507.

PENDRAY FARMS
Old cow manure, 6 yds., $25, 3 yards $15. Delivered. 477-1519.

WELL ROTTED COW MANURE. 75c a sack or by the yard. 479-6315.

LARGE PICKUP LOAD COW MAnure, $12. Your own pickup loaded, $6 or $2 per yard. 652-1868.

OLD COW MANURE, NO WEED. 7 yds. $27; 4 yds. $18; bag $1. 385-4356.

CHICKEN MANURE, WITH SAWdust, delivered or you haul. 478-2990, 478-1073.

WHY PAY? CHICKEN MANURE, no charge. Oaks Poultry Farm, 880 Downey Road, Sidney. 656-2485.

AGED HORSE MANURE
385-0156 or 479-7532.

CHICKEN OR COW MANURE. 478-1896.

HORSE MANURE, $1 SACK, 5 OR more delivered. 479-6658, 388-5095.

SIDNEY DUCK FARM, 656-4412. Duck manure, 60c bag, delivered.

WELL-ROTTED COW MANURE. 6-yard loads. C. Stark. 479-3157.

SHEEP MANURE, 50C BAG, 871 Beckwith.

Plowing, Rotovating
and Cultivating
COOPER'S TRACTOR SERVICE Gardens, yards tractor, rotovated, plowed, cultivated and levelled. Mowing. 382-9316.

JACK'S TRACTOR SERVICE Plow, rotovate, light levelling, brush and blackberry vines. Rotary cut. Post holes. 479-1586.

GARDEN ROTOTILLING, LANGford, Colwood and Metchosin. Quick service. Reasonable rates. 478-2846.

GORDON'S TRACTOR SERVICE. Rotovate, level, cultivate, plow, disc, post holes, loading and hauling. Top soil, fill, manure. 652-2759.

CENTRAL SAANICH TRACTOR Rotovate, plow, cult., level, etc. Loader and post holes. 652-3306.

C. STARCK, ROTOVATING, brush and grass cut, post holes, etc., loading and hauling. 479-3157.

GARDEN ROTOVATING
592-2164

ROTOVATING AND LAWN MOWing. 479-6969.

100 MISCELLANEOUS FOR SALE

OUTDOOR
POWER EQUIPMENT
NEW POWER MOWERS
TORO ROTARIES
10 models from $139.95
5 riding models
priced from $559.95
LAWNBOY — 7 MODELS
priced from $134.95
DAVIS — GILSON
MOWERS
8 models from $94.95
MERRY-TILLER —
5 MODELS
from $203.60
VICTORIA
LAWNMOWER HOSPITAL
834 Johnson 386-6336

IT PAYS TO SHOP
See us before you buy. Bedroom suites 3 pcs. $119.00 to $249.00; mattress and box spring $69.00; chests of drawers $19.50 to $39.00; dressers $37.50 to $69.00, student's desks $19.50 to $54.50, Duncan Phyfe dining suite drop leaf table and 4 chairs $178.00, larger table with 6 chairs $269.00, china cabinets $49.00 to $179.00, buffets $59.95 to $159.00, corner china cabinets $95.00 and $169.00, 2-pce. chesterfield suites $119.00 to $327.50, hide-a-beds $149.00 and $199.00, recliners $69.00 and $89.00, platform rockers $22.50 to $44.95, studio couch $44.50, convertos $45.50 and $69.00, sets of 4 dining chairs $69.00 to $119.00, 9x12 rugs $27.50 to $95.00, 12x15 rug $119.00, refrigerators $45.00 to $159.00, coffee tables $10.95 to $49.95, lamp tables $10.95 to $49.95, and many more items.
PANDORA FURNITURE
NEW AND USED FURNITURE
1050 Pandora Ave.
383-6319

X X X X X X X X X X X X

EATON'S
WAREHOUSE
STORE
749 VIEW ST.
Remember You Can
Budget Charge
Through Our
Customer's Accounts
Office, 3rd. Floor

X X X X X X X X X X X X

CARPET CLEARANCE
18 oz. nylon, gold or green $4.44 sq. yd.
1 roll 15 ft. gold wool Reg. $13.95, now $8.25
1 roll orange shag Reg. $13.95, now $8.75
Clearance of odd lots of WOOL CARPETS left over from wall-to-wall installations, smallest is 9x12 — save from 1/3 to ½. Reg. Price $15.95 to $23.95 sq. yd.
CONTINENTAL
HOME SUPPLY
851 Johnson 386-2458

PEOPLE'S TRADING POST
6 h.p. outboard motor, valve grinding machine, pot belly heater, wood and oil ranges, youth bed, 2- and 3-pce. chesterfield suites, hide-a-bed, china cabinet and much more.
2510 Trans-Canada Highway
Open Sunday 1-6 p.m.
478-3933

"THE POST WITH THE MOST"
INGLIS 2-DOOR CITATION 15 CU. ft. refrigerator, $215; Electrolux, $15; Hollywood bed, $20; crosscut saw, hand saws and other tools; wooden wardrobe like new, $40. leaf sweeper, $12; lawnmower, $5; ladies' golf bag, $10; large porcelain wash basin and stand, $10; miscellaneous items. 592-0790.

SECTIONAL CHESTERFIELD suite, $35; Davenport, $20; Frigidaire fridge, $45; 10x12 Chinese hooked rug with underlay, $95; buffet, $35; upholstered rockers, $15, $10; floor polisher, $15; carpet shampooer, $10; vinyl settee, chairs, coffee table etc. 383-0274.

A.B.C. ELECTRIC—382-7221
New and rebuilt appliances, Vacuum cleaners, polishers, etc. One-year warranty. Good selection. Reasonable prices. 821 Fort.

31 USED N.C.R. CASH REGISTERS
Must sell — open to offers.
CITY OFFICE EQUIPMENT LTD.
826 Yates 386-8396

HOLLOW BOX GUITAR AND case, $20; electric guitar, $30; Welder weight-lifting set, $35; boy's CCM Mustang, $30. All open to offers. Telephone 642-5296.

BARN SHAKE MACHINE Verticle, electric-mechanical, electric brake, also trim saw. Price $2,000. Phone 248-9168 anytime.

CITY OFFICE EQUIPMENT LTD.
Student typewriter rentals
826 Yates 386-8396

FRIDGE, 13 CU. FT., $100. 2 chests of drawers, $10 each. 477-6681.

BASEMENT SALE. YOU NAME it, we have it, I hope. 382-9541.

NEW PAIR OF BAUER BLACK Panther skates, size 10-11. 382-8905.

4-YEAR CRIB, EXCELLENT condition, $35. 477-8754.

30 GALLON INCINERATOR BARrels, reg. $3, selling $1.50. 383-7648.

103 MISCELLANEOUS WANTED

MONEY IN A HURRY
CASH LOANS on tools, guns, musical instruments, cameras. We BUY also WEAPONS, INSTRUMENTS, etc., for READY CASH
B-J TRADING CENTRE
OPPOSITE Pet Shop
617 Jonnson St. Tel. 383-9512

SIDNEY BARGAIN HOUSE
We pay top prices for goods of all descriptions, from a handful to a house full. Furniture, tools, appliances, glassware, dishes, etc. Our specialty is antiques. 2372 Beacon Ave., Sidney, 656-3621.

KILSHAW'S
AUCTIONEERS
Buy — Sell — Appraise
1115 Fort 384-6141

BRANDON'S
ANTIQUE GALLERY
731 Fort St. 385-0623
Will buy for cash
or take on consignment
antique furniture, objects of art, paintings or antique jewellery.

TYPE 'N WRITE SHOP
744 Johnson St.
"In the Parkade"
WANTED—Good used typewriters. Top Prices Paid

FAMILY TRADING LTD.
Cash for furniture, tools, appliances, guns, etc.
731 Goldstream 478-5631
Mon. - Fri. 9 a.m. - 6 p.m.
Sun. 1-5 p.m.

THE SALVATION ARMY
Needs your re-useable clothing, furniture and household goods. "Help us to help others". Family Thrift Stores, Victoria, Sidney and Langford. For pickup 386-3295.

LUNDS
AUCTIONEERS
APPRAISE AND BUY FOR CASH
926 Fort 386-3308

WE'RE MOVING
to 1717 Gov't. Cash paid for good tools, cameras, instruments etc. We buy and sell at ISLAND TRADING, 384-5354. Presently at 630 Johnson.

NEW ANDUSED FURNITURE
WANTED
Len's Furniture
Island Furniture Mart
652-2849

103 MISCELLANEOUS WANTED

SQUARE DEAL BUYS
Beer Bottles—25c Doz.
Copper, brass, radiators
1120 Hillside 383-1601

IMMEDIATE CASH
We buy good used furniture, appliances, TVs, etc. BETTER-BUY days 385-4345 or Eves. 383-6280.

WANTED: SQUARE LEAD PANE windows, any condition; nice front door, approximately 3x6. Evenings, 598-2971 or 598-1818.

GOOD TRAIL MOTORBIKE, REAsonable, for cash. Phone 746-6922 or write R. B. Gregson, R.R. 2, Duncan.

SMALL HOUSEHOLD GOODS wanted. China, glass, pictures, ornaments, books, kitchen ware, etc. Phone 388-5276 or 382-6590.

WANTED
MOTORCYCLE HELMET
598-1709

SKI EQUIPMENT, SIZE 7½; newer model sewing machine and rotary antenna. 652-3073.

GOOD BOOKS ALWAYS BOUGHT
HAUNTED BOOKSHOP
845 Fort 382-1427

WE BUY YOUR FURNITURE, household goods, pictures, tools etc. Best cash prices. 386-0462.

SPOT CASH
For good furniture-appliances
ROYAL FURNITURE 386-902

URGENTLY NEEDED 6-8 QUART tea kettle and set of side irons. 477-3521.

WANT PATIO, GARDEN FURNIture, bedroom suite, china cabinet. 479-1479.

WANTED: BUTTER CHURN, any kind, in working order. 652-2339, 479-1540.

WANTED, LIGHT-WEIGHT UTILity trailer in good condition. 382-6878.

WANTED: BRASS BED. 385-7027.

WANTED: FRENCH PROVINcial hi-fi or stereo. 477-5092.

FRIDGES, FREEZERS BOUGHT. 384-7613. All-Temp.

ANY OLD WATCHES AND JEWellery. Bygone's, 1024 Fort. 383-8025.

WANTED: DARK WOOD BOOKshelves, 5' high or better. 592-2978.

WANTED: PENTAX 35MM WIDEangle. 383-1767.

WANTED: 9'x12' TENT. MUST be in excellent condition. 479-1487.

WANTED: 8" TO 9" TABLE SAW. Phone 385-8963.

109 MISCELLANEOUS TO RENT

RENT TO OWN
NEW SEWING MACHINES
Domestic and Industrial
SAWYER SEWING CENTRES
840 Fort St. 388-6228

115 SWAPS

HOUSE TO BE MOVED. 739 Queens (corner Blanshard St.) Older, but new roof, new paint, new inside decoration and some wall-to-wall carpeting. Up to date wiring, new furnace, etc. To be moved in two weeks. Trade for what have you. Call Mr. R. de Montigny, 382-9104 or 388-7361, Wall and Redekop Realty Ltd.

CLIENT WILL TRADE APPROX. $20,000 equity in executive home for large cruiser. Contact J. Tyler or J. Thomson at D. F. Hanley Agencies Ltd., 388-4294.

'64 FORD V-8, SWAP FOR truck or motorcycle; electric 20-gallon hot water tank; swap for in-door-outdoor carpet or sell. 383-2218.

1968 MERCURY 250, 30,000 miles, tested and licensed, with '69 over cab 10' Scamper camper, both as new, $5500 firm. Consider 385-1044.

1966 SUNBEAM IMP, VERY good condition, swap for bigger car, money taken or given in difference. 479-2892.

NEW 20' HULL WITH NEW Chrysler Fury 210 V-8 to be installed for property or truck with camper. 658-8183.

WILL SWAP 63 STUDEBAKER, rested till Oct. 72, will trade for 10 h.p. Seagull outboard of 9" table saw. 382-1993.

1960 FORD STATION WAGON, $300, or swap for 10 h.p. outboard motor. 477-6816.

GOOD CAR FOR COLOR TV, furniture, land or what have you? 385-0031.

10½' GALAXIE CAMPER, VALUE $2500, for van, with low mileage. Cash difference. 479-3727.

'64 CHEV STATION WAGON FOR car or pickup. Phone 383-2747.

'62 VOLKSWAGEN DELUXE FOR truck. 384-2920.

117 ANTIQUES

LUNDS
We are now preparing
for our next
ANTIQUE AUCTION
Phone for an appraisal
926 Fort St. 386-3308

KILSHAW'S
Buy for Cash
Appraise for all purposes
1115 Fort 384-6141

CASH FOR ANTIQUES AND OLD things. Bygones. 1034 Fort. 383-8025

120 GARDEN SUPPLIES

Capital's Garden Centre
—True temper tools
—Wilkinson edgers and shears
—Wheelbarrows and garden hose
—Hudson sprayers
—Melnor sprinklers
—Fertilizers and spreaders
CAPITAL IRON
AND METALS LTD.
1832 Store St. 385-9703

Fertilizer
LARGE PICKUP LOAD COW MAnure, $12, your own pickup loaded $6 or $2 per yard. Phone Poisons Tractor Service, 656-3556.

EXCELLENT GARDEN HORSE manure, aged or fresh, 6 yds. $18; 3 yds. $10, delivered. 592-3660, after 6 p.m.

HORSE MANURE, CHEAP, BY the box, bag, truck load, arm or hand full. 5038 Rocky Point Road. 478-6507.

PENDRAY FARMS
Old cow manure, 6 yds., $25, 3 yards $15. Delivered. 477-1519.

WELL ROTTED COW MANURE. 75c a sack or by the yard. 479-6315.

LARGE PICKUP LOAD COW MAnure, $12. Your own pickup loaded, $6 or $2 per yard. 652-1868.

OLD COW MANURE, NO WEED. 7 yds. $27; 4 yds. $18; bag $1. 385-4356.

CHICKEN MANURE, WITH SAWdust, delivered or you haul. 478-2990, 478-1073.

WHY PAY? CHICKEN MANURE, no charge. Oaks Poultry Farm, 880 Downey Road, Sidney. 656-2485.

AGED HORSE MANURE
385-0156 or 479-7532.

CHICKEN OR COW MANURE. 478-1896.

HORSE MANURE, $1 SACK, 5 OR more delivered. 479-6658, 388-5095.

SIDNEY DUCK FARM, 656-4412. Duck manure, 60c bag, delivered.

WELL-ROTTED COW MANURE. 6-yard loads. C. Stark. 479-3157.

SHEEP MANURE, 50C BAG, 871 Beckwith.

Plowing, Rotovating
and Cultivating
COOPER'S TRACTOR SERVICE Gardens, yards tractor, rotovated, plowed, cultivated and levelled. Mowing. 382-9316.

JACK'S TRACTOR SERVICE Plow, rotovate, light levelling, brush and blackberry vines. Rotary cut. Post holes. 479-1586.

GARDEN ROTOTILLING, LANGford, Colwood and Metchosin. Quick service. Reasonable rates. 478-2846.

GORDON'S TRACTOR SERVICE. Rotovate, level, cultivate, plow, disc, post holes, loading and hauling. Top soil, fill, manure. 652-2759.

CENTRAL SAANICH TRACTOR Rotovate, plow, cult., level, etc. Loader and post holes. 652-3306.

C. STARCK, ROTOVATING, brush and grass cut, post holes, etc., loading and hauling. 479-3157.

GARDEN ROTOVATING
592-2164

ROTOVATING AND LAWN MOWing. 479-6969.

120 GARDEN SUPPLIES

Plowing, Rotovating
and Cultivating
HAROLD'S ROTO-TILLING Powerful machine will enter small gate. 479-1337 or 384-9205.

DON'S TRACTOR SERVICE Rotovate, plow, cultivate, mow, loader and truck, blade. 477-3913.

CUSTOM ROTOVATING
No job too small. Phone 652-1027 after 6.

LOW COST ROTOVATING, 10 h.p. tractor, 39" wide. 479-4513, 656-3590.

Seeds, Bulbs, Plants
Trees, Shrubs
WANT TO HAVE A BEAUTIFUL LAWN?
Try our BUCKERFIELD'S lawn seed mixtures and we KNOW you will be successful. We stock UPLANDS GREEN, PARKLANDS, PLAYGREEN, and ECONOMY lawn seed. Now is the time to sow — come and see us at
BUCKERFIELD'S
506 Pandora 384-7181

ANNUAL DAHLIA TUBER SALE of the Victoria Gladiolas and Dahlia Society will be held on the weekend of April 22-23 and 29-30. Place: 730 Greenlea Drive, 10-5 p.m. each day. 479-2601.

FUCHSIAS, MARGUERITES, IVY, Geraniums, Scented Geraniums, Tuberous Begonias, Cacti, Evergreens and Shrubs. 4671 West Saanich Road.

FUCHSIAS, 49C UP, GERANIUMS 45C up. Rooted tuberous begonias 65c. Marguerites 25c each. 4671 West Saanich Road.

LARGE VARIETY EVERgreens. Camellias and rhododendrons heavily budded. 384-5044.

EVERGREEN SHRUBS, 50C. $1.00 and up. Heather, 75c. Evergreen Shrubbery, 3825 Quadra.

STRAWBERRY PLANTS, GOOD new variety (Hood and Totem). 6476 Oldfield Road.

Top Soil, Rocks and Fill
FREE FILL
(Hauling charges only)
Sand, gravel supplies, used red bricks.
O.K. Trucking Co. Ltd., 386-3414

REALLY GOOD TOP SOIL, CONTACT LAYRITZ NURSERIES, 384-6343

TOP SOIL MIXED WITH MAnure, 7 yards $34; bag $1.50. 385-4356.

125 PETS AND SUPPLIES

REGISTERED LAB PUPS, blood lines include Bench and Field Trial Champions from imported English dam and local sire. These pups offer their future owners unlimited potential in field trial work, show, hunting, or pet. Reasonable price. 384-6237.

TWO CHOICE MINIATURE POOdle pups, 1 black, 1 white. Two tiny toys. Also stud service. Boxers, Shih-Tzu's and poodles. Pombano Kennels (Reg'd), 754-5848 Nanaimo.

ST. BERNARD PUPS, REGISfered, shots, 6 weeks, male and female, as low as $100. 339-2838 Comox.

REGISTERED LHASA APSO PUPpies by grand champion Totem's Sno-Tiger. Ready to go, May 15. Call 758-6367, Nanaimo after 6.

GERMAN SHORT-HAIRED pointer, 8½ months, excellent strain, training started, $125. 383-7240.

SIAMESE KITTENS
Purebred but unpapered. 4 frost point, 1 bluepoint. Housetrained. Call 382-4328 between 6-8 p.m.

REG'D ST. BERNARD PUPS Quality bred, both parents Canadian champions and X-rayed. 3 females, smooth coats. 112-278-8974.

GERMAN SHEPHERD CROSS pup, also mother, pure German Shepherd. Phone 478-3724 weekdays after 6, and weekends anytime.

GERMAN SHEPHERD PUPS, had shots, 1 male, 1 female. 652-2473.

SHELTIE PUPPIES (MINIATURE collies), registered, from excellent blood lines, $75. 477-3971.

FEMALE SILVER MINIATURE poodles, 3 months, had shots, very friendly. 656-4195.

REGISTERED GERMAN SHEPherd pups, excellent temperament, had all shots. 477-8624.

NEEDS NEW HOME, WHITE Cairn Terrier, 16 lbs. 1½ years old. Well trained. 560. 383-6013.

HAMSTER AND GERBIL cages, 7 or 8 to choose. Prices $3.50 and $5. Call Cathy, 592-6191.

MINIATURE POODLE PUPPIES, sire imported from England. Good with children. 479-5629.

SELLING OUT ALL BUDGIES INcluding prize winning stock and aviary. 592-7646.

DACHSHUNDS, MINIATURE long haired, registered show stock and pet. 652-2733.

SAMOYED LARGE PUREBRED male, 6 months, had shots. $35. 383-6292.

1 MALE PUPPY, 8 WEEKS OLD. 652-3019.

REGISTERED SILVER MINIAture poodles. 382-0705 or 478-2714.

ADORABLE SILVER-GREY PUPpies. Phone 383-5

150 CARS FOR SALE

— HORWOOD MAZDA —

$PRING CLEARANCE

— $ALE —

$AVE — $SAVE — $SAVE

'72 TOYOTA Celica Hardtop Coupe fully equipped and ready for the road. SALE $2995

'66 PONTIAC Sedan, economical 6 cyl., automatic drive, radio — maroon with white vinyl top. Lic. AHA-582 SALE $695

'66 DODGE CORONET hardtop, V-8, power brakes, bucket seats, console, black with white interior. Lic. ACD-322. SALE $795

'70 MAZDA Station Wagon — 4-Door Model with reclining seats — one owner, local car. Lic. AKH-563 SALE $1995

'68 FORD LTD Station Wagon — 10-passenger model with all possible options. Lic. AKC-987 SALE $2395

'66 PLYMOUTH Fury III convertible — powder blue beauty with V-8, automatic, power steering and brakes. Lic. AGD-635 SALE $995

'69 MG MIDGET — Let yourself go this summer in a sporty English runabout. Lic. DHA-635 SALE $1295

'66 ACADIAN Wagon — 6 cylinder — finished in steel grey metallic. Lic. AFC-076 SALE $1075

'64 FORD Galaxie 500 convertible — Automatic — Cherry red finish with black trim. Lic. BDK-197 SALE $595

'67 FORD Falcon Wagon — V-8 automatic, 2-way tail gate — red with matching interior. Lic. AFC-618 SALE $1595

'71 MAZDA 1500 Sedan — De luxe 4-door model with reclining seats disc brakes and white-wall tires. Lic. AJC-629 SALE $1995

'68 OLDSMOBILE Cutlass Supreme. 350 V-8, Automatic, Power Steering and brakes. Lic. AKD-508 SALE $2195

'71 MAZDA 1200 Sedan. Real economical transportation at a great saving. Lic. AJH-361 SALE $1595

'71 TOYOTA Corolla De luxe, 2-door sedan, automatic transmission. Lic. DHC-880. SALE $1795

'70 DODGE Dart sedan, 6 automatic, spotless condition. Lic. AKH 546. SALE $2395

'69 SUNBEAM Arrow, sedan, economical one-owner car, low mileage. Lic. AKK 576. SALE $1295

'66 JEEP Panel with side windows—Big 6 engine. A real trail blazer. Lic. J19652 SALE $595

'66 Chevy Super van bus, windows, sliding doors, seats, exceptionally low mileage. Camper's Special. Lic. CKA-694. SALE $1495

'68 TOYOTA 1200 Sedan — radial tires — custom radio — very clean. Lic. AAD-520 SALE $1095

'68 FIREBIRD — blue metallic with white vinyl top. 350 V-8 engine. Consul shift, automatic, power brakes and steering. Lic. AFE-202 SALE $2295

'70 MAZDA Sports Coupe — "GT" model with tachometer, disc brakes and black vinyl top. Lic. GHF-735 SALE $1595

'68 GMC — Pickup — radio — only 22,000 miles on this exceptional unit. SALE $2095

'68 VALIANT — sedan — 6 cylinders — automatic drive — a very popular compact. SALE $1595

'68 VAUXHALL Viva — a dandy British car equipped with automatic transmission. Lic. HJE-584 SALE $895

'63 MORRIS 850 station wagon. Local one-owner car. Lic. ACJ-825. SALE $545

Open 'til 9 p.m.
—HORWOOD MAZDA—
385-1451
Johnson and Blanshard

— 2 LOCATIONS —
Johnson and Blanshard and Pandora Ave.
(Across from Hydro)

150 CARS FOR SALE

SUBURBAN
NORTH
ON DOUGLAS

VICTORIA'S FORD TRUCK CENTRE!!!

DEMONSTRATOR SALE

1972 MARQUIS 2-door hardtop, 429 V-8, automatic, power steering, power disc brakes, power windows, tilt wheel, twin comfort seats, power sunroof. White halo roof. Only 4,000 miles.
NEW PRICE $7545
DISCOUNT $ 795
NOW $6750

1972 MONTEGO MX 2-door hardtop, V-8, automatic transmission, power steering, power brakes, radio. Metallic blue, white vinyl.
NEW PRICE $4555.10
DISCOUNT $ 368.10
NOW $4187.00

1972 METEOR 4-door hardtop Montcalm. V-8, automatic transmission, power steering, power brakes, power windows, radio. Trailer towing package III. Vinyl roof.
NEW PRICE $5659.70
DISCOUNT $ 640.70
NOW $5019.00

See our excellent display of ¾-ton trucks. Over 60 to choose from.

IMPORTS!!!

1971 PINTO 2-door de luxe 2000, automatic, radio. $2248

1971 CORTINA 4-door de luxe, automatic, only 7800 miles. $2248

1971 CORTINA G.T. 2-door. Radio. Only 4,000 miles. $2188

Finance with Ford Motor Credit — on the spot decisions. Sickness and Accident Policy available on all contracts.

STATION WAGONS!!!

1970 CORTINA station wagon, 4-cylinder, automatic. Only 16,000 miles. $2277

1970 DATSUN station wagon, 4-cylinder, 4-speed, radio Only 14,000 miles. $1777

1969 CHEVELLE station wagon with woodside panelling, V-8, automatic transmission, power steering, power brakes, radio, power windows, luggage rack. $3498

1968 CHEVELLE station wagon, V-8, automatic transmission, power steering, radio. $2477

SEE THE CAPRI 2.6 V-8 NOW ON DISPLAY

TRANSPORTATION SPECIALS!!!

67 PONTIAC, V-8, A.T., radio $999
67 PLYMOUTH, V-8, A.T., radio $999
67 VOLKS Beetle $866
66 PLYMOUTH, V-8, A.T., P.S., radio $866
66 ROVER 2000 $777
65 FORD, V-8, A.T., P.S., P.B., radio $666
65 FORD, V-8, std., radio $555
65 PONTIAC, 6, std. $555
64 CHEV., 6, A.T. $424
62 PONTIAC, 6, A.T. $229

SUBURBAN MOTORS
Wide open 'til 10 p.m.
3377 Douglas
386-6131

150 CARS FOR SALE

DOUGLAS
VOLKSWAGEN

YOUR LARGEST VOLKSWAGEN DEALER ON THE ISLAND

DOMESTICS

'70 MAVERICK, A.T. $1995
'70 FORD ½-ton $2495
'69 IMPALA 2-dr. H.T. $2595
'69 GALAXIE 2-dr. H.T. $2595
'68 IMPALA 2-dr. H.T. $1995
'68 FORD wagon $2695
'68 MUSTANG 4-speed $2495
'67 MUSTANG convert. $1895
'67 PONTIAC convert. $1995
'67 MONACO convert. $1995
'66 GRAND Parisienne H.T. $1495
'66 DPL 2-dr. H.T. $1495
'66 SUPER VAN $1395
'65 FAIRLANE 500 $1195
'65 BEAUMONT 2-dr. H.T. $1195
'65 VALIANT Sedan $795

IMPORT SPECIALS

'71 VW 7-pass. Bus $3595
'71 VW custom Beetle $1995
'71 VW Super Beetle $2295
'69 EPIC S.L., A.T. $1295
'69 FIAT 850 $1095
'69 AUSTIN Mini $1295
'69 DATSUN 1600 $1695
'68 ROVER 2000 $1995
'68 VW Camper $2995
'67 VW De Luxe Beetle $1395
'67 AUSTIN 1100 $995
'66 VW De Luxe Beetle $1095
'66 VW Camper $2295
'65 VW De Luxe Beetle $795
'62 VW Bus $995
'61 VW De Luxe Beetle $595

Bank Finance
Up to 60 Months
On Approved Credit

REMEMBER!!
WE LEASE TOO!

3329 DOUGLAS ST.
388-5466
Open 9 'til 9

WILLE MOTORS
'70 CHALLENGER RT S-E $3395
'70 SWINGER 340, loaded $2895
'69 SUPER BEE 383, 4-sp. $2495
'69 COBRA JET 21,000 mi. $2795
'69 BEAUMONT V-8, 4-sp. $2495
'68 MUSTANG GT Fastback $2495
'68 TORINO GT 302, 4-sp. $2495
'68 MALIBU 307 A.T. $1195
'65 IMPALA 2-dr. Ht. As is $ 695
'64 COMET 2-dr. 4-sp. $ 895
'64 MALIBU SS 2-dr. Ht. $ 895
'63 COMET. Must see $ 995
Backed by one of the ISLAND'S LARGEST SERVICE CENTRES
3240 Douglas 382-2313

1966 VOLKSWAGON DE LUXE, radio, gas heater. Immaculate. Top mechanical condition. $950. 382-4179.

1964 MALIBU 2-DOOR HARDTOP. Rebuilt motor. Hurst shift and extras. 658-8528.

1970 PONTIAC, GOOD CONDITION, new brakes, new front end, new paint job, best offer. 478-3045.

MUST SELL. GOING TO ENGland. '72 Cortina GT. Excellent condition. 386-8518.

1966 VOLKSWAGEN 1300, 45,000 miles, very clean, radio, $1095. 382-3707.

1956 METROPOLITAN. GOOD mechanical shape. Good tires. New brakes. $95. 652-2390.

1958 KARMANN GHIA, RADIO, A-1 condition throughout. First $395 takes. 642-3472.

67 BELAIR WAGON, V-8, AUTOMATIC, power steering, 53,000 miles, $1695. 479-7879.

1971 AMBASSADOR SEDAN, FACTORY air-conditioning, view at Capri Motors, 2644 Quadra. 385-3512.

1964 CHRYSLER NEWPORT wagon, heavy duty undercarriage. V-8, automatic. 656-4745.

'69 MINI MK II 1000, MAKES economical student car. Excellent condition. 382-9039.

1966 MUSTANG V-8 AUTO, 60,000 miles, $1,100. 384-7880 evenings, 479-8107 weekdays or Saturday.

'64 VOLKSWAGEN STATION wagon, good shape, $625 or nearest offer. 382-9850.

BEST OFFER, 1969 VAUXHALL Viva station wagon, good condition. 382-6466.

1966 PLYMOUTH STATION wagon, 6 standard, $795. Phone 477-2315.

1969 LTD COUNTRY SQUIRE stationwagon, excellent condition Phone 382-3279.

'66 OLDS. CUTLASS SUPREME 4-door hardtop. All power. Excellent condition. 385-7040, 382-7041.

'70 TOYOTA CORONA MARK II, 4-speed, showroom condition $2200. 385-3280.

1969 CORVETTE STINGRAY. Phone 478-1576.

'56 ZEPHYR, RELIABLE TRANSportation. $120. 1784 Adanac.

TAKE OVER PAYMENTS ON good repossessed cars. 382-3567.

67 METEOR 390, AUTOMATIC, new paint, new tires. 652-2516.

150 CARS FOR SALE

FIRST WITH TOYOTA

First with Best Buys in USED CARS!

1969 MERCURY MONTEGO 4-door, V-8, automatic, radio. Very clean $2195

1969 AUSTIN 1800 4-door, 4-speed $1395

1969 TOYOTA CORONA 4-door sedan, 4-speed trans., 90 horse 4 cyl. $1695

1969 TOYOTA SPRINTER Fastback, 4-speed, Semperite radial tires $1595

1967 ROVER 2000 TC 4-door, 4-speed trans., Pirelli radial tires $1795

1967 VAUXHALL VIVA station wagon, it's very clean $1095

1966 MUSTANG Fastback 2 plus 2, 289 V-8 engine, power steering, power brakes, 4-speed trans. $1595

1964 THUNDERBIRD, V-8, fully power equipped $1495

1963 RENAULT 4-door, 4-speed $395

1960 RENAULT Caravelle convertible with hardtop, 4-speed, very clean $495

Many More at Your Toyota Headquarters

SAUNDERS & HITCHMAN
2040 CADBORO BAY RD.
AT FOUL BAY RD.
592-2471

THREE POINT MOTORS
'72 SPITFIRE $2595
'72 VW 411 $3195
'71 FIAT 850 Cpe. $2195
'70 AUSTIN 1300, A.T. $1595
'69 METEOR $1595
'68 MONACO H.T. $2095
'68 VAUXHALL $1095
'67 BUICK H.T. $1695
'67 DATSUN 1300 $895
'64 FAIRLANE, A.T. $695

THREE POINT MOTORS
GOVERNMENT AT HILLSIDE
385-6737

ONE '69 LONGHORN CHEV., 269 ½-ton Chev P.U., '68 Dodge Polara, '68 Falcon, 2 door, '67 Monaco, coupe, '72 Honda 750 cc.
LES BLOW'S
(British Motors)
2940 Douglas Street
Phone 384-7843

1970 DODGE DART 2-DOOR hardtop. Power steering, AM-FM radio, $2,675 or nearest offer. 18,000 miles. 384-2602.

'65 PLYMOUTH FURY III CONvertible, V-8, automatic, power steering, brakes, new top and paint. 383-7005, after 5 p.m.

ESTATE SALE
'69 Ford XL 2-door hardtop, 18,000 miles, like new. Best reasonable offer. 592-1972 after 5.

1969 MUSTANG, COBRA JET, 428, 30,000 miles. Local one owner car. $2,795. Trades considered. Cadboro Bay Service. 477-2102.

1971 TOYOTA CORONA AUTOmatic, 4,000 miles, $2,300. 1963 Valiant, FW station wagon, 70,000 miles, automatic, $400. 592-6843.

'67 MUSTANG, BEAUTIFUL CONdition, V-8, automatic, very well kept. Nearest offer to $1,790. 658-8480.

1967 FORD FAIRLANE DE LUXE Station Wagon. V-8, automatic. Reasonable mileage, excellent condition. $1,800. Phone 592-4949.

'65 CONVERTIBLE CHEVELLE. Economy standard, 6, radio, original paint. Better than average, nearest $795. 384-6755.

1969 CHEV IMPALA COUPE, V-8 automatic, leather sports interior, power accessories, immaculate. $2450. 658-8690.

VARIOUS MAKES AND MODELS, $100 to $500 price range. Financing available. NATIONAL MOTORS, 384-8174.

'59 ZEPHYR; '59 CONSUL; '59 Mercedes Benz diesel; '61 Pontiac Tempest; '56 Dodge Station wagon, all $125. 382-8670.

1959 DODGE STATION WAGON 8 cylinder, 54,000 miles. Excellent condition 478-1260.

1968 TOYOTA COROLLA. LOW mileage. Mint condition! $1,100. Evenings. 383-5677.

MUST SELL, 1962 RAMBLER American, no reasonable offer refused. 478-4013.

'61 VOLKSWAGEN BEETLE, good condition, tested, $385. 388-4600.

MUST SELL '69 PONTIAC Grand Prix, A-1 condition. $2900 or offer. 656-3572.

1969 VOLKSWAGEN. Excellent condition. Radio, gas heater, good tires. 652-3234.

1955 ZEPHYR, COMPLETELY rebuilt 56 engine, immaculate condition. Best offer. 382-7064.

1963 RAMBLER CLASSIC 660, 4-door, new tires, new clutch. Tested till Apr. 11, 73. 384-8294.

'65 FAIRLANE 2-DOOR HARDtop, 4-speed, buckets, $600. 479-2256.

'55 PONTIAC, AUTOMATIC 6, $100. 478-1980.

55 HILLMAN, RUNS GOOD, BEST offer. 383-1968.

'56 DODGE, 318, BEST OFFER, 383-1968.

1971 DATSUN 510, LIKE NEW, standard. 598-3285.

'63 PONTIAC PARISIENNE, V-8 automatic, offers. 592-4767.

1961 DODGE STATION WAGON, $100 or offers. 383-5539.

1964 MERCEDES 220S, GOOD condition, $2500. 382-5738, after 6.

1965 MORRIS 1100, $325 OR BEST cash offer. 478-3879.

1970 FORD MAVERICK, 23,000 miles. Only $1575. Phone 386-3910.

1962 ENVOY $100. NEEDS FEW minor repairs. 658-8218.

'67 BEAUMONT, 396, 4-SPEED, extras, $1700. 478-3702.

1968 MUSTANG FASTBACK, V-8, 4-speed, $1995. 382-1813.

1972 CELICA TOYOTA, 13,000 miles, offers. 592-0302 after 6 p.m.

1958 BUICK, MECHANICALLY good, $300. 479-2617.

1967 COUGAR V-8 AUTOMATIC, power steering. Radio. 477-3846.

'61 PONTIAC, JUST TESTED. Offers. 386-2504.

'56 FORD, 3-SPEED STICK, radio, very clean. Offers. 385-0194.

1961 AUSTIN SEDAN, LOW MILEage, $450. 479-6143.

150 CARS FOR SALE

METRO
OYOTA

FRESH IMPORT TRADES

1972 TOYOTA 1600, AUTOMATIC. LOW, LOW MILEAGE.

1971 COLT WAGON, FULLY EQUIPPED WITH ALL EXTRAS. JUST TRADED.

1971 TOYOTA MK II HARDTOP. TOP OF THE LINE MODEL. IMMACULATE CONDITION. 10,000 MILES — 2 TO CHOOSE FROM.

1971 MG G.T. SPORTS. ONE OWNER, LOW MILEAGE.

1971 CORTINA G.T. FULLY EQUIPPED INCLUDING RADIO. MUST BE SEEN.

1971 DATSUN 1600 4-DOOR SEDAN. RADIO, LIKE NEW.

1971 VW BUS, 2 TO CHOOSE FROM. BOTH IN IMMACULATE CONDITION, LOW MILEAGE. FULLY EQUIPPED WITH ALL OPTIONS.

1971 TOYOTA MK II WAGON. ALL EXTRAS — PREMIUM CONDITION.

1970 TOYOTA CORONA MK I SEDAN. FULLY EQUIPPED WITH ALL EXTRAS INCLUDING RADIO.

1968 VW DE LUXE, RADIO. COMPLETELY RECONDITIONED.

1966 VW CAMPER. FULLY EQUIPPED. HURRY FOR THIS ONE.

These are just a few of our fresh trades.

OVER 100 FULLY RECONDITIONED UNITS TO CHOOSE FROM

ALL UNITS GOVERNMENT INSPECTED — FOR YOUR PROTECTION.

Cash—Trade or Terms

100% financing available
Remember at METRO all reasonable offers will be accepted.

METRO-TOYOTA LTD.
624 Finlayson
386-3516 386-3517

SPEEDWAY
VOLKSWAGEN
PORSCHE

WE DON'T SAY WE'RE FIRST
WE PROVE IT!!

WITH BETTER BUYS ON NEW AND USED CARS

AND THAT'S THE TRUTH!!!

BOTH SIDES OF YATES
385-2415

LOW PRICED SPECIALS

'59 RENAULT $145
'60 VAUXHALL $255
'62 OLDS HDTP. $479
'63 CHEV. SEDAN $399
'64 OLDS-DTP. $495
'64 COMET Sedan $329

All are in good running order

BRIAN HOLLEY MOTORS
3319 Douglas at Cloverdale
Phone 384-1161

EASY TERMS TO APPROVED credit. 1966 Ford Galaxie 500, 2-door hardtop, excellent condition, $1350; 1960 Cadillac, $350; 1959 Lincoln Continental, $600; 1963 Triumph, 6 cylinder sports convertible, $650; 1960 MGA 1600, $595; 1958 Chev, $100; 1967 Chrysler Limco, $650; 1962 Pontiac wagon, $250; 1962 Volkswagen de luxe, $500. Haidin Motors, 1500 Blanshard, 384-6713 anytime.

1960 FALCON STATION WAGON, 6 cylinder, standard. Just tested. Good, clean condition. $295. 477-3770, No. 10-1701 McKenzie Ave.

1962 CHEV. BEL AIR, SMALL V-8, automatic, power steering, one year test. Bargain, $300. 382-8670.

1966 FORD RANCH WAGON, 289 V-8, standard transmission, 4 new tires. In great shape. $1395 or best offer. 652-3541.

NEW 2120, 920 TRACTORS, front end loaders, 6-ton tag-a-long trailers for pickup trucks. Victoria Jeep. 597 Hillside.

'62 CHEV. 4-DOOR SEDAN, $550. '58 Volkswagen, $175. Both cars tested until '73. 386-7018.

1969 CORVETTE. PLEASE phone 479-7024. Exceptional buy.

1963 FALCON STATION WAGON, $425. Phone 386-6492.

150 CARS FOR SALE

DE PAPE MOTORS REMEMBER

IF YOU BUY BEFORE SEEING US YOU MAY HAVE PAID TOO MUCH

1971 MAZDA 1800 PICKUP
ONE-OWNER LOCAL PICKUP COMPLETE WITH CUSTOM CANOPY, ROOF RACK, AND REAR ENTRANCE STEP BUMPER. A WELL MAINTAINED AND CARED FOR VEHICLE WITH ONLY 12,000 MILES. IMMACULATE THROUGHOUT.
SPECIAL $2295

1971 FORD PINTO
2-DOOR COUPE, RADIO, AUTOMATIC TRANSMISSION, SHARP ECONOMY CAR WITH ONLY 10,000 MILES. LIGHT BLUE WITH BLACK BUCKET SEATS. GUEST DRIVE IT TODAY.
SPECIAL $1995

1971 TOYOTA COROLLA
2-DOOR, ONE-OWNER LOCAL ECONOMY CAR AS NEW CONDITION THROUGHOUT. THE PERFECT TOWN OR STUDENTS CAR. DEPENDABLE! GUEST DRIVE IT TODAY.
SPECIAL $1795

1970 CHEVELLE SS 396
2-DOOR HARDTOP, 396 V-8, COWL INDUCTION, POSITRACTION, 4-SPEED, RADIO WITH REVERB SYSTEM. POWER WINDOWS. A ONE-OWNER TOP PERFORMANCE CAR WITH ONLY 17,000 MILES. BALANCE OF GM FACTORY WARRANTY AVAILABLE. SEE IT.
SPECIAL $3495

1970 GALAXIE 500
2-DOOR HARDTOP, 351, V-8, POWER STEERING, POWER BRAKES, AUTOMATIC, RADIO, FACTORY AIR CONDITIONING. A LOW MILEAGE LOCAL CAR, AS NEW CONDITION THROUGHOUT. FAMILY CAR COMFORT FOR THE PRICE OF AN IMPORT. GUEST DRIVE IT TODAY.
SPECIAL $2695

1970 DATSUN 2000
ROADSTER, 150 H.P. O.H.C. ENGINE, RADIO, 5-SPEED TRANSMISSION, CIBIE LIGHTS AND FOG LAMPS. ONE-OWNER SPORTS CAR AS NEW CONDITION THROUGHOUT. PALE YELLOW WITH BLACK BUCKET SEATS. VERY SHARP.
SPECIAL $2695

1968 DATSUN 1600
ROADSTER, O.H.C. ENGINE, 4-SPEED, RADIO, FOG LAMPS, SILVER GREY IN COLOR. A BEAUTIFUL AND SHARP SPORTS CAR.
SPECIAL $1795

'71 CADILLAC $7495
Full power, air.
'71 BUICK $6595
Full power, air.
'71 MERCEDES $5995
'69 THUNDERBIRD $3495
Full power
'69 SUPER BEE $2595
383 mag
'68 OLDSMOBILE $2895
442, 4-speed.
'67 CADILLAC, $3695
Full power, air.
'65 MORRIS 1100 $595
4-door, sharp.

MANY, MANY MORE GOOD BUYS TO CHOOSE FROM
DE PAPE MOTORS LTD.
847 YATES 384-8035

NO DOWN PAYMENT

Cars will be on display — prices and monthly payments marked on each unit.

'71 MATADOR 2-dr. Ht.
'70 DATSUN 2-dr.
'69 DODGE Coronet 4-dr.
'69 METEOR convertible.
'69 CHEV. Impala 2-dr.
'69 FORD Ranch wagon.
'69 VAUXHALL station wagon.
'69 CHEV. Bel Air
'69 FORD Custom 4-dr.
'68 BEAUMONT st. wagon
'68 VOLKSWAGEN, auto.
'68 RAMBLER st. wagon
'67 MERCURY Cyclone
'67 CHEV. 4-dr., V-8.
'67 AMBASSADOR 4-dr.
'67 RAMBLER Rebel
'66 MERCURY Park Lane
'66 BUICK Le Sabre
'66 RAMBLER 4-dr. 6 cyl.
'65 FORD convertible
'65 VALIANT 4-dr., stand.
'65 FORD Custom 4-dr.
'64 CHRYSLER New Yorker

ROAD WORTHY CHEAPIES
'64 FORD st. wagon
'64 TRIUMPH 2-dr.
'63 ACADIAN 4-dr.
'63 RAMBLER st. wagon
'60 PONTIAC 4-dr.
'59 PLYMOUTH st. wagon
'58 OLDS 4-dr.

OPEN FOR INSPECTION — SUNDAY —

GEM MOTOR SALES
LARGEST INDEPENDENT USED CAR LOT IN VICTORIA — AT 480 Esquimalt
385-4311

TOP — LESS

TOP SELECTION
Top quality
Top value
Less overhead
—means—
LESS $ DIFFERENCE
1971 Chev. Impala, 4-door ht. $3795
1971 Chev. Pickup $2895
1971 Dart, 2-door hardtop $2895
1971 Pinto automatic $2395
1971 Datsun 1200 G.T. $2395
1970 Skylark, 2-door hardtop $3195
1970 Chevelle Malibu $2595
1970 Pontiac Laurentian $2395
1970 Mazda 1800 sedan $1995
1970 Datsun 1600 Sedan $1895
1969 Lincoln Mark III, 2-door hardtop $6295
1969 Corvette $5995
1969 Buick G.S. 400 $2995
1969 Olds Cutlass 2-dr. ht. $2995
1969 Mustang 2-door hardtop $2595
1969 Camaro, 4-speed $2695
1969 Toyota Corolla $1395
1968 T-Bird, 2-door hardtop $2995
1968 Pontiac Parisienne S.W. $2295
1967 Camaro 2-door hardtop $2195
1967 Valiant, 1 owner $1695
1967 Comet Caliente $1295
1966 Skylark, 2-door hardtop $1795
1962 Acadian Station Wagon $ 795
PLUS MANY MORE
Drive in and browse

GARDEN CITY AUTO SALES
2978 Douglas St. 383-1931

B. MADSEN MOTORS LTD.
1972 Toyota Celica 2000 c.c., only 3500 miles $3195
1970 Maverick 6 automatic $1995
1970 Epic, like new $1395
1967 Ford 9 pass. wagon $1895
1966 Chev. 2-dr. hardtop, convertible, V-8, 327, automatic $1495
2691 Sooke Rd. 478-5214

1970 VOLKSWAGEN, FULLY equipped, financing available. Phone Mike at the Bank of Montreal, 386-2102. After 5 p.m. phone 383-1498.

65 CADILLAC FLEETWOOD. Fully equipped, air conditioned. Good condition. 748-9842 Duncan.

1960 FORD FAIRLANE, 6, STANdard, $200. Phone 382-9483.

150 CARS FOR SALE

METRO
OYOTA

FRESH — TRADES

SERVING YOU BETTER

1969 FORD LTD 10-PASSENGER WAGON. V-8, AUTOMATIC TRANSMISSION, POWER STEERING, POWER BRAKES, PLUS MANY OTHER OPTIONS. PREMIUM UNIT.

1970 PONTIAC 2-DOOR HARDTOP, V-8, AUTOMATIC TRANSMISSION, POWER STEERING, POWER BRAKES, PRICED TO SELL.

1968 COUGAR 2-DOOR HARDTOP, V-8, AUTOMATIC, TRANSMISSION, POWER STEERING, POWER BRAKES. TWO TO CHOOSE FROM. BOTH IN EXCELLENT CONDITION.

1970 BUICK SPORT WAGON, V-8, AUTOMATIC TRANSMISSION, POWER STEERING, POWER BRAKES, TILT WHEEL. EVERY CONCEIVABLE OPTION. JUST TRADED. MUST BE SEEN.

1968 MERCURY MX CONVERTIBLE, V-8, AUTOMATIC, POWER STEERING AND POWER BRAKES, RADIO. LOOKS AND RUNS LIKE NEW.

1968 BEAUMONT, 4-DOOR SEDAN. CLEAN. ONE OWNER.

1968 FIREBIRD HARDTOP, V-8, AUTOMATIC. FULLY POWERED EXCELLENT UNIT.

These are just a few of our fresh trades.

Over 100 fully reconditioned units to choose from.

ALL UNITS GOVERNMENT SAFETY INSPECTED — FOR YOUR PROTECTION.

Cash — Trade or Terms

100% financing available
Remember at METRO all reasonable offers will be accepted.

METRO-TOYOTA LTD.
624 Finlayson
386-3516 386-3517

REMEMBER
METRO TOYOTA LTD.
624 Finlayson
386-3516, 386-3517

1970 TOYOTA MARK II, STANdard transmission, 4-door, excellent condition, extra winter tires. $1895 or nearest offer. 658-8880.

1957 ZEPHYR RECENTLY OVERhauled and tested to April 1973, but no longer needed. All tires good and snow tires. $175 or offers. 477-1432.

MUST SELL, 1965 VOLKSWAGEN 1500 station wagon, top running condition, radio, gas heater, good tires, tested till '72, $1,150 or best offer, 382-6491 or 478-6704.

MOVING TO QUEEN CHARlotte Islands, 1970 Jimmy 4-wheel drive, automatic, excellent condition, convertible. $3,495. 743-2342.

'55 CHEV. SEDAN DELIVERY. V-8 standard. $300 or trade for '55-'56 Ford, ½-ton in good shape. 479-5231.

'67 BUICK LE SABRE DE LUXE, V-8, automatic, power steering, brakes, custom radio, etc. Excellent shape. Offers ? 382-9039.

1965 ENVOY, GOOD CONDITION except transmission needs work. $425 386-9984.

'66 ACADIAN CANSO, 2-DOOR hardtop. Good condition. Offers. 592-4529.

1965 CANSO ACADIAN 2-DOOR hardtop. Automatic. Bucket seats. 385-5860.

'62 GALAXIE, TESTED, TOP shape, 4 cylinder automatic. Asking $275. 388-4817.

1965 RAMBLER CLASSIC, 4 door, V-8, automatic, only 44,000 original miles. Price $695. 383-3123.

NO MONEY DOWN AT ART'S CARS SALES

1963 STUDEBAKER, TESTED till Oct. '72. Runs well. $175. 382-1993.

'67 RAMBLER AMERICAN 440, 2-door sedan, 1 owner, excellent condition, low mileage. 388-4510.

'60 METEOR, 4-DOOR, RADIO, heater, tested till March '73. $150. 383-7770.

'63 VOLKSWAGEN BEETLE DE luxe, good condition, $675. 477-6638.

'59 DODGE V-8, BEST OFFER. 658-8531 after 6.

CONVERTIBLE, 1964 CORVAIR. New tires. $375. Phone 383-0897.

150 CARS FOR SALE

PLIMLEY
SINCE 1893

PPPPPP
TRADES ON THE
— ALL NEW —
AUSTIN MARINA
PPPPPP

1971 DODGE Demon 2-door hardtop $3195

1971 DODGE COLT. As new $2395

1971 CHEVY VEGA-Kammback. Competition special $3195

1970 MAZDA 1200 coupe $1745

1970 TOYOTA Corolla $1695

1969 VOLKSWAGEN 1500 Automatic $2195

1969 DATSUN coupe $1295

1969 VOLKSWAGEN Beetle $1595

1969 FIAT 850 coupe $1395

1968 CORTINA 2-door $1295

1968 TOYOTA automatic $1495

1967 DATSUN 4-door $1295

1967 MUSTANG Fastback. Console, automatic

1966 DODGE MONACO 2-door hardtop. A real beauty $1495

1965 MINI MINOR. Good reliable transportation $695

YOUR BRITISH SPORTS CAR HEADQUARTERS

PLIMLEY
1010 Yates — 382-9121
Open to 9 p.m.

XXXXXXXXXXXXXXXXX
CORTINA CAR CENTRE
XXXXXXXXXXXXXXXXX
XXXXXXXXXXXXXX
XXXXXXXXXXX
XXXXXXXX
XXXXX
XXX
X
QUADRA and YATES

1969 AUSTIN 1800, automatic transmission $1495

1971 DODGE Colt station wagon, automatic transmission, radio $2395

1969 SUNBEAM Alpine GT. Low mileage $2095

1969 AUSTIN America. Automatic transmission $1395

1971 TOYOTA Corolla sports coupe, radio $2195

7-DAY MONEY BACK GUARANTEE

CORTINA CAR CENTRE
(Div. of Peter Pollen Ford)
Yates at Quadra 384-5555

1966 BEAUMONT 2-DOOR HARDtop, V-8 automatic, power steering, power brakes, radio. $1,295. Cadboro Bay Service, 477-2102.

1965 PONTIAC 4-DOOR HARDtop, 327, power steering, power brakes, tilt steering wheel, reverb speakers. 478-7329.

1958 VW FASTBACK. WELL kept, clean, good condition. Radio. Heater. Low mileage. Recently tested, $1250. 477-9145.

1963 RENAULT CARAVELLE Sports, hard and soft tops, 4-speed. Mechanically excellent. Tested to January, 1973. 386-2829.

1965 CHEV IMPALA, 4-DOOR hardtop, power steering and brakes, radio. One owner local car. $1500. 477-4569.

'62 CHEV., 2-DOOR HARDTOP. Bucket seats, rebuilt motor, Hurst shift. 478-6355.

'68 OLDS 442, POWER STEERING and brakes, 43,000 miles, $2,000. Phone 384-4979.

'59 FORD STATION WAGON, just tested, new transmission, A-1 mechanically. 388-5742.

'65 FORD FAIRLANE, Excellent condition. $700 or best offer. 386-1729.

1955 BEL AIR, 2-DOOR HARDtop, rebuilt 348, standard, best offer takes. 592-1073.

GOING ABROAD, MUST SELL 1969 Ranchero, 351 V-8, 4-speed, heavy duty suspension. 658-5925.

1962 OLDSMOBILE SUPER 88 4-door sedan, in excellent condition, 1 year test. Bargain, $300. 382-8670.

'63 VALIANT, 6, TESTED, NEW brakes. Must sell. $350 firm. 598-1257.

'65 ALPINE HARDTOP, SOFTtop, only 1000 miles. $950. 592-2662.

150 CARS FOR SALE

NATIONAL
CHRYSLER
DODGE

BOTH SIDES OF THE 800 BLOCK YATES ST.
384-8174
Open 'til 9 P.M.

DEPENDABLE USED CARS

BRAND NEW '72 DODGE COLTS
Mini Hemi
100 H.P.
FULL PRICE $2,297
(2-door Coupe)

1966 PLYMOUTH Satellite 2-door hardtop. Finished in midnight blue with pleated vinyl bucket seats. This automobile sports a 383 cu. in. commando motor and a fully synchronized 4-speed shift. One previous owner. Power steering, power brakes, radio, console, white-wall tires and wheel discs. DEPENDABLE $1995

1969 CAMARO SS. You want the hot one? Well, here it is — 396 cu. in motor, 375 h.p. solid lifters. Now let's dress it up a little with chrome hood scoop, rear deck spoiler, chrome wheels, Hurst 4-speed shift, woodgrain console, clock, wide oval tires, tach, power brakes, dual exhaust, radio and a brand new coat of Canary yellow paint. DEPENDABLE $3195

1969 PONTIAC GTO. Wow! What a machine! Tired of 4-speeds? Well, hook up a 3-speed automatic transmission behind 400 cu. in. of motor and you have all the go you could want. Now, for options: Vinyl roof, tach, vinyl pleated bucket seats, woodgrain console, power steering, power disc brakes, push-button radio, power aerial, mag wheels, deep tread raised letter wide oval tires. DEPENDABLE $2995

1966 XL 500 FORD. This has to be a pretty little car. Fire engine red in color with contrasting pleated vinyl bucket seats and deep pile carpeting. This 2-door hardtop has a full console with 3-speed, automatic transmission. Power steering, power brakes, push-button radio. Popular 289 cu. in. V-8 motor. Whitewall tires and full wheel discs. DEPENDABLE $1995

NATIONAL CHRYSLER-DODGE DODGE TRUCKS
Both Sides of 800 Block Yates St.
384-8174

BUDGET SPECIALS
'63 VALIANT sedan, auto., radio, Spotless throughout $795
'63 FAIRLANE V-8, auto., radio, very clean $695

WILLE MOTORS LTD.
QUADRA AT PANDORA
382-5333

440—6-PACK CHALLENGER
Last one built by the factory in 1970. $6,300 new, high stall speed converter, 410 Veyna Gears, power steering, power disc brakes, vinyl top, louvered rear window, factory mags, white lettered tires, shaker hood, full instrument panel, including 8,000 rpm tach, etc. Finished in Wasp yellow with special black striping and matching black interior. Will take small trade and can arrange financing. 383-4568.

1965 DODGE EX-R.C.M.P. CAR. Very nice shape. $600; 1963 Chevy II, 6 automatic station wagon, radio $600 or offers, accept trade. 383-9630.

1963 MORRIS MINI MINOR, 850 cc motor and rubber in good condition. $350. 5009 Old West Saanich Rd.

1966 CHEV BISCAYNE WAGON, 6 cylinder automatic. Good rubber, low mileage. Radio, winter tires. $1500. 479-6922.

CONVERTIBLE, VALIANT, 1964, good condition, new top, one owner, $750. 658-8042.

'66 FORD GALAXIE 500 XL CONvertible. $800 or best offer. 3167 Irma after 6.

1963 CHEVROLET 4-DOOR HARDtop, very plain, asking $600. 478-2064.

YOU PAY LESS AT ART'S CAR SALES

AUSTIN 1800, 1965, EXCELLENT condition, new clutch, 4-door, tested till Aug. '72. 383-4483.

MUST SELL 1970 VOLKSWAGEN De luxe. Like new. Asking $1750. 477-2104.

1959 HILLMAN, RUNNING, NO brakes, not tested. Any offers. 478-5525, S. R. Mudie.

1964 CHEVELLE, 4-DOOR sedan, 6 cylinder, automatic. Good, $675. 598-4490.

149 CARS FOR SALE

XXXXXXXXXXXXXXXXXX
X X
X PETER POLLEN X
X FORD X
X X
XXXXXXXXXXXXXXXXXX
XXXXXXXXXXXXX
XXXXXXXXXXX
XXXXXXXX
XXXXX
XXX
X

WHERE YOU BUY WITH CONFIDENCE

1968 THUNDERBIRD 4-door. Fully luxury equipped $3495

1969 CHEVROLET Impala 2-door hardtop. Automatic transmission, radio, power brakes $2595

1965 ACADIAN S.S., 6-cylinder, automatic transmission, radio $1195

1965 JEEP Wagoneer $1195

1966 DODGE 2-door hardtop, V-8, automatic transmission, radio $995

1971 MUSTANG 2-door hardtop Fastback. Automatic transmission, power steering, power brakes, radio $3495

1971 FORD Galaxie 2-door hardtop, automatic transmission, power steering, power brakes, radio $3,395

1968 FORD Galaxie 500 sedan, V-8, automatic transmission, radio, power steering, power brakes $1995

1969 FORD LTD 2-door hardtop, automatic transmission, radio, power steering, power brakes. $2495

1970 TORINO G.T., fully equipped including factory air $3195

1969 MUSTANG MACH I. 4-speed, power steering, power brakes, radio $2895

1964 PONTIAC S.W. $795
1962 FAIRLANE $495
1964 FAIRLANE S.W. $795

ALL SOLD WITH 7-DAY MONEY BACK GUARANTEE

PETER POLLEN FORD
1060 Yates St. — 384-1144

S S S S S S S S S S S S
S SPEEDWAY S
S VOLKSWAGEN S
S PORSCHE S
S S

'71 411 S.W., 4,000 mi. $3495
'71 BEETLE $1895
'70 DUNE BUGGY $1095
'70 DODGE 6, A.T. $2695
'70 FAIRLANE $2395
'70 VW Squareback $2595
'70 TRIUMPH GT $2695
'69 CORONET $1495
'69 AUSTIN American $1295
'69 VW, auto. $1795
'69 AMBASSADOR, air $2395
'68 VW $1395
'68 DATSUN $1295
'68 CORTINA GT $1395
'67 VW, Sunroof $1095
'67 VAUXHALL Viva $895
'67 CAMARO $1795
'66 DATSUN $595
'66 CHEVELLE wagon $1495
'65 METEOR 2-dr. HT. $795
'65 BUICK 2-dr. H.T. $795
'63 WILDCAT convert. $1295
'63 CHEVY II wagon $295
'63 VW Sunroof $895
'63 COMET convert. $295
'63 STUDEBAKER $199
'62 VW $495
'62 COMET wagon $595
'61 PONTIAC wagon $295
'59 VAUXHALL $295

TRUCKS and CAMPERS

'71 VW Camper $4395
'69 BRONCO 4x4 $2895
'69 DATSUN P.U. $1295
'60 THAMES van, mint $795

FOR 19 YEARS UNDER THE REVOLVING VOLKSWAGENS

BOTH SIDES OF YATES
385-2415

1969 LINCOLN MARK III
$5,900
Phone 652-2912

'66 FORD 6, STANDARD, RADIO, good condition, $575 or best offer. 382-0969.

STUDENT MUST SELL, 1966 1600 Volkswagen fastback, A-1, $1095. 652-2136.

1963 MORRIS OXFORD STATION wagon, excellent condition, radio, whitewalls, etc. Call 477-4888.

1969 FORD GALAXIE 500 CONVERTIBLE automatic. Full power. Excellent condition. 478-5683.

'68 FIREBIRD, IMMACULATE, one owner, only 28,000 miles. Best offer. 385-7846.

1965 PONTIAC PARISIENNE 2-door Hardtop, all power, V-8. Good condition. $1195. 383-4505.

'63 IMPALA HARDTOP, $550. V-8 automatic, radio. 592-2662.

150 CARS FOR SALE

XXXXXXXXXXXXXX
XXXXXXXXXXXXXX
XXXXXXXXXXXXXX
XXX
XXX
XXX CORNELL
XXX "CHEVROLET
XXX COUNTRY"
XXX
XXX
XXXXXXXXXXXXXX
XXXXXXXXXXXXXX
XXXXXXXXXXXXXX

"PUTTING YOU FIRST KEEPS US FIRST"

1971 CAPRICE 2-door hardtop, V-8, power steering, power brakes, radio, vinyl top, rear defogger. Many more extras. Like new, only 8000 miles. Cost new $5800.
CORNELL
PRICED $4495

1968 CORVAIR 500 2-door hardtop, 6-cylinder, automatic, radio. Low mileage. Excellent transportation.
CORNELL
PRICED $1295

1970 CHEVROLET Impala 4-door hardtop, V-8 automatic, power steering, power brakes, radio. Low mileage.
CORNELL
PRICED $2995

1965 CHEVELLE 4-door sedan, 6-cylinder, automatic. Only 51,000 miles.
CORNELL
PRICED $1095

1970 CHEVROLET 9-pass. station wagon, V-8 automatic, power steering, power brakes, radio. Low mileage, one owner. Balance of factory warranty.
CORNELL
PRICED $3495

1967 CHEVROLET IMPALA super sport, V-8, automatic, power brakes, radio, bucket seats, console shift.
CORNELL
PRICED $1995

1971 OPEL G.T. automatic, radio, G.M. import. 14,148 miles. A rare one.
CORNELL
PRICED $3395

BUYER BENEFITS!!
—Free exchange privilege
—2-year written warranty with every car
—Take it to your favorite mechanic
—All cars Gov't Tested
—100% Financing

1964 BEAUMONT convertible, 6-cylinder, automatic, radio, yellow with white roof.
CORNELL
PRICED $1095

1969 BUICK Wildcat sedan, power steering, power brakes, radio, one owner, only 34,000 miles, like new.
CORNELL
PRICED $2995

1967 PLYMOUTH Fury I sedan, 6-cylinder motor, automatic transmission.
CORNELL
PRICED $995

1971 IMPALA custom coupe, V-8 motor, automatic transmission, power steering and brakes, radio, factory air conditioner. Vinyl roof, 10,000 miles. One owner.
CORNELL
PRICED $4595

1966 OLDSMOBILE Cutlass 2-door coupe, vinyl interior. V-8 motor, automatic transmission, radio. One owner, top condition.
CORNELL
PRICED $1695

1968 BUICK Wildcat 4-door hardtop. Complete power equipped. Radio, white with black vinyl top, blue interior, low mileage.
CORNELL
PRICED $2695

CORNELL
"CHEVROLET
COUNTRY"
3050 DOUGLAS STREET
(Opp. Mayfair)
385-5777 — 'til 9 p.m.

150 CARS FOR SALE

XXXXXXXXXXXXXX
XXXXXXXXXXXXXX
XXXXXXXXXXXXXX
XXX
XXX
XXX CORNELL
XXX "CHEVROLET
XXX COUNTRY"
XXX
XXX
XXXXXXXXXXXXXX
XXXXXXXXXXXXXX
XXXXXXXXXXXXXX

"PUTTING YOU FIRST KEEPS US FIRST"

1970 AUSTIN 1000 station wagon, 4-speed transmission, ideal dual purpose economical unit.
CORNELL
PRICED $1595

1970 CHEVY Nova sedan, 6-cylinder, automatic, power steering, radio. Economy plus.
CORNELL
PRICED $2595

1965 CHEVROLET sedan, V-8 motor, automatic transmission, power steering, radio.
CORNELL
PRICED $795

1969 METEOR Rideau 500 2-door hardtop, power steering, power brakes. Radio. Only 32,000 miles.
CORNELL
PRICED $2695

1969 PLYMOUTH GTX 2-door hardtop. 440 V-8 motor automatic transmission, power steering and brakes, radio, bucket seats, console shift, vinyl roof. 23,000 miles.
CORNELL
PRICED $2695

1971 FORD Galaxie 500 sedan V-8 automatic, power steering, power brakes, radio. Only 21,000 miles.
CORNELL
PRICED $3495

1966 BUICK Wildcat 4-door hardtop, V-8, automatic, power steering and brakes, radio, power windows, vinyl roof, power seats.
CORNELL
PRICED $1695

1970 CHEVROLET sedan V-8, automatic. Radio, one owner. Balance of 5-yr. 50,000 mile G.M. warranty
CORNELL
PRICED $2695

1965 CHEVY NOVA sedan, economical 6-cylinder motor. Radio.
CORNELL
PRICED $895

1970 CHEVELLE Malibu 2-door hardtop, cream with tan vinyl roof. 307, V-8 automatic transmission, power steering, bucket seats, console shift, radio, rally wheels. 26,300 miles. One owner.
CORNELL
PRICED $2995

1959 CHEVROLET 2-door hardtop, V-8 motor, automatic, radio.
CORNELL
PRICED $395

CORNELL
"CHEVROLET
COUNTRY"
3050 DOUGLAS STREET
(Opp. Mayfair)
385-5777 — 'til 9 p.m.

1965 CHEVELLE MALIBU, 2-door, hardtop, V-8, automatic. Clean. $885. 598-4490.

1960 FORD STATION WAGON, $300. Or swap for 10-h.p. outboard motor. 477-6816.

'49 FORD, 292, STICK. OFFERS. 652-2030.

1969 CORTINA 1600 AUTOMATIC, Sedan. $1250. Phone 592-8540.

'69 VOLKSWAGEN DE LUXE. AM-FM radio. $1425. 598-1350.

151 FOREIGN IMPORT AND SPORTS CARS

1959 MGA TWIN CAM, STILL breaking in rebuilt motor and gear box, double overhead cams, 4-wheel disc brakes. Very rare, $1,300. Also 1963 Healey, excellent mechanically, but body damage. $850. 477-3297.

'69 MGB ROADSTER, PALE YELLOW with black interior, top and tonneau, radio, new tires, all syncromesh transmission, under 30,000 miles. $1,750. 385-3615, after 5:30.

1964 VOLVO 554, B18 SPORT, 2-door sedan, tested, new paint job. Radio. Excellent condition. $775. 382-8670.

1969 JAGUAR XKE YELLOW roadster. In excellent condition. $3800. Mill Bay. 112-743-2544.

'63 SUNBEAM ALPINE, HARDTOP, soft top, tested, good condition, $625. 477-2968.

1969 M.G. MIDGET, RADIO, NEW clutch, good condition, $1550. 384-5321, 385-5177.

1969 MINI 1000 STATION WAGON, condition is excellent. $895. 382-2152.

CLASSIC 1954 MG-TF, WIRE wheels, etc. 598-2700.

1965 MGB ROADSTER, GOOD condition, tonneau top. 382-9787.

1969 ALFA ROMEO, GOOD CONDITION, Phone 479-1949.

151 FOREIGN IMPORT AND SPORTS CARS

AUSTIN HEALEY SPRITE, 1965, very good condition. $850. 598-4850.

VOLVO 544, GOOD SHAPE. $700. 656-4356 after 5.

'61 VOLVO 122S. $395 OR offers. 477-4700.

'65 ALPINE HARDTOP, SOFT top, only 1000 miles. $950. 592-2662.

154 TRUCKS AND BUSES

ENSIGN
CHRYSLER-PLYMOUTH
Downtown
Yates at Cook
FARGO
Truck Centre

Immediate Delivery
1972
FARGO
½-ton sport pickup
$2,995
Sale price
$81 down, $81 per month
(48 months on approval of credit)

USED TRUCKS

65 FARGO A100 compact van.

69 FORD ½-ton pickup.

69 FARGO A100 compact van.

70 FARGO A100 compact van.

71 FARGO D100 ½-ton pickup.

ENSIGN
CHRYSLER-PLYMOUTH
Yates at Cook
Open weekdays
till 9 p.m.

NATIONAL
CHRYSLER DODGE

"The Island's Dodge Truck Centre"

ALL NEW 1972
DODGE PICKUP

LIST PRICE $3607
SAVE $ 610
NOW ONLY $2997

Are you looking for a ¾-ton pickup?

Drop in and see our complete stock.
Priced from $3695

CALL Marshall Murray

NATIONAL
CHRYSLER — DODGE
DODGE TRUCKS
384-8174 819 Yates

"COLWOOD USED TRUCKS"
AT COLWOOD CORNERS

68 Dodge 6, automatic, dauble door Econo van. 2 to choose from. Each $1495
69 Chevrolet 1-ton cab and chassis, V-8, 4-speed, duals. Good small workhorse $2295
67 Chev ¾-ton pickup, V-8, 3-speed, long wide, split rims. Only $1695
66 G.M.C. 980 Tandem dump, V-8, 4 and 5 on air, excellent shape. Only $5950
62 International, V-8, 4-speed, crew cab. Good heavy duty unit. Only $1095
62 Chev Corvair Handivan Delivery. Ideal camper unit. Only $350
63 International Scout 4-wheel drive. Warn hubs. Canopy, etc. Only $895
56 International 1-ton, cab and chassis, big 6, 4-speed. Good rubber and motor. Only $495
50 Chev 1-ton pickup, 6, 4-speed, 9-ft. stepside box. Only $350
56 Chev ¾-ton, 4-speed. Good glass, etc. Good for parts. As is, where is. Only $125

Colwood Motors, 478-1824
1836 Island Highway

GMC
TRUCK CENTRE

Stock No. 9198

New 1972 GMC ½-ton wide side pickup, equipped with heavy duty clutch, gauge packages, heavy duty shock absorbers, heavy duty rear lead springs, and oversize tires. Brand new for only $3023. OUR JOB IS VERY SIMPLE WE SELL TRUCKS — FOR LESS. Drop in and see us EMPRESS PONTIAC BUICK GMC TRUCK CENTRE. 2524 Douglas at Bay, 382-7121.

61 FORD SEDAN, V-8 $ 195
70 CORTINA st. wgn., A.T., radio, P.B. $2395
67 INT. ½-ton pickup, canopy $1425
71 INT. 4 W.D., 6-man pickup, V-8, like new $4550
71 INT. 4 W.D., 6-man pickup, V-8, like new $4750
64 CHEV. 2½-ton with flat deck $1450
65 INT. 3-ton with steel deck $2595
64 INT. walk-in van, "as is" $ 825
MANY NEW TRUCKS in stock

INTERNATIONAL HARVESTER
517 Herald St. 388-5508

1964 GMC FURNITURE VAN, steel body 1½ ton, good rubber, good condition, $1295. View at Chevron station, corner of Quadra and Cloverdale. For further information call 656-4685.

S. J. PEDEN LTD.
FOR
VANGUARD CAMPERS
2855 Quesnel St. 386-3464

3 VANS; 1 MINI BUS VAN; 4 wd. wagon, 2-4 wd. jeep pickups; army trailer jeep.
VICTORIA JEEP
HILLSIDE at ROCK BAY

1961 G.M.C. 5500 SERIES, TANDEM axle, 38,000, rear ends, 401 V-6 motor. 5 and 4-speed transmission, $2,995. Ideal for gravel truck. 388-7041.

LATE 1969 FORD RANCHERO, 390, Immaculate, $2,745 or best offer. 384-4896.

'63 FORD ½-TON, 6, STANDARD, $595. 385-5443.

154 TRUCKS AND BUSES

METRO TOYOTA
SIDNEY DIVISION
656-4311

1971 FORD ¾ ton, V-8, 4-speed.

1970 GMC ½ ton, V-8, automatic.

1970 FORD ¾ ton, 4-wheel drive.

1968 GMC ½ ton, 6 cylinder.

1969 FORD Econoline van, V-8, automatic.

1970 DATSUN pickup and camper.

DRIVE to SIDNEY AND SAVE

REMEMBER
NO REASONABLE OFFER REFUSED

METRO TOYOTA
SIDNEY DIVISION

IMMEDIATE DELIVERY
'72 Mazda 1800 Pickups

DEALER FOR OKANAGAN CAMPERS

HORWOOD MAZDA
810 JOHNSON 385-1451

1967 FORD CLUB WAGON, LONG body, fully factory lined, 240 standard 6. Windows all around. 39,000 miles. Extra seats. $2,000 or will trade for '69-'71 similar window van and cash. 592-9605 or 386-3041.

1954 CHEV. ONE TON, LONG wheelbase V-8 with or without electric ladder, duals, 4 speed. 384-7482 evenings, 479-8197 weekdays or Saturday.

'67 DATSUN PATROL 4x4 8000 power take off, winch, radio, hubs, 2 sets of tires and wheels, many extras. 656-4670.

'56 CHEV PICKUP ½-TON. Clean, good shape, tested, new tires. $600 or offers. 479-8033 between 6-8 p.m.

BRAND NEW DATSUN 1-TON pickup, fully equipped, $2555.
McCALLUM MOTORS LTD.
1101 YATES ST. 386-6168

1969 FORD ½-TON RANGER, 360 motor, automatic. Heavy duty suspension. Extra wheels and tires. $2,350. 598-4490.

1970 FORD CREW CAB, HEAVY duty, 4-speed standard, positraction, split rims, as new, 19,000 miles. 383-5903.

'66 DODGE WITH CANOPY. Automatic, V-8, excellent condition. Offers 598-3521 after 6 p.m.

1973 FORD ¾-TON RANGER camper, special, loaded. $3350. (or offers) 385-0100.

1971 GMC HALF-TON PICKUP, 6 cylinder, $2,700. 384-7886 evenings, 479-8117 weekdays or Saturday.

1963 METRO BY INTERNATIONAL, small walk-in van. Ideal for camper. $800. 384-4623.

6 PICKUPS
AT ART'S CAR SALES

'55 FARGO ½-TON, EXCELLENT shape throughout. $375 or best. 384-9758.

DATSUN TRUCK AND CAMPER, only 9,000 miles. Extras, bargain at $2,500. 382-0064.

1965 ECONOLINE WITH 240 6 cylinder engine, standard. $800 or best offers. 383-9630.

1970 DATSUN 1600 PICKUP, 17,000 miles, bumper, mirrors, canopy. Best buy in town. $1795. 479-7834.

1965 GMC WINDOW VAN, WITH camping facilities. Highest offer. 477-1300.

'65 DODGE 2-TON, FLATDECK, V-8. First $750. No plates. 2789 Claude Rd.

'66 MERCURY ½-TON, V-8, 4-speed, with Vanguard canopy. $1495, or offers. 479-7948.

1963 INTERNATIONAL ½-TON. Phone 385-5860.

1969 CHEV ½-TON PICKUP, $1695. 656-1033.

GEM TOP FOR 1968 TO 1971 Ranchero, new, cheap. 656-2375

158 TIRES

AUTOMOTIVE
ACCESSORY
CLEARANCE

Leopard Car Robes.
Reg. $3.99 NOW $1.99 ea.

Powered car polishers
Reg. $9.95 NOW $4.95 ea.

Patio torch fuel
40 OZ. CAN $69

All cleaners, waxes, polishes, liquid wax, etc. now at
25% OFF
CHARGEX
or
PAY DAY TERMS

D & D TIRE LTD.
1620 Blanshard St. 382-7283

THREE H78X15 BELTED WHITE wall Uniroyals. One brand new. Call 592-6191.

TWO 775x 15 S8 EACH, ONE 900x 15 deluxe $18. 477-4452.

160 PARTS, ACCESSORIES

OUR NEW LOCATION
2150 Blanshard Street
Your Car's "Heart" is the BATTERY
For a Strong, Sure Start Every Time GET an "ACME"
LOWEST PRICES IN TOWN
Delivered and Installed
FRANCIS BATTERY and TIRES LTD.
Retreading Specialists

SPEEDWAY
Volkswagen—Porsche
Victoria's leading VW, Porsche, High Performance and Accessories Centre, mag and chrome wheels, extractors, deep oil sumps, power pulleys, etc. First in Sales, First in Service. 971 Yates Street, Victoria.

FOR FAST SERVICE ON RINGS, BEARINGS, GASKETS, exchange brake shoes, drum turning, pin fitting, valve seat machining.
CORDS PISTON RINGS
At 834 Johnson St. 383-0011

AUSTIN A40 PARTS. GOOD transmission, drive shaft, differential, 5 wheels and tires. Engine parts, broken down, clean, etc. Also '51 Anglia front end. Solid I beam, torque and tubes. Going Cheap. Call Peter, 592-6191.

RADIATOR REPAIRS, FAST TOP quality repairs at Maurice's Auto Body, 427 Bata St., Phone 384-3121. Located behind the Burnside Pay and Save Gas Station.

'55-'57 CHEV, 3-SPEED TRANSmission, bell housing, and flywheel, Hurst Mystry shift, $100. 478-6557.

NOT NEEDED ANYMORE, BAYlift-Hein-Werner, 3,000 lbs., air operated. Almost new. Wilf's Auto Service. 479-4309.

WANTED: VOLKSWAGEN transaxle in good condition for Beetle. 384-3097.

NEW ISKY SOLID LIFTERS FOR 283 and up. $25. Phone 479-3000.

160 PARTS, ACCESSORIES

'55 BEL AIRE 2-DOOR HARDtop, V-8, standard, whole or parts. 592-1973.

VOLKSWAGEN PERFORMANCE parts. Free brochure. Box 4054, Station A, Victoria.

'62 RAMBLER SELL FOR parts. 383-7906 before 9 a.m., after 7 p.m.

2 MICHELIN X 155X14, 2 WIRE wheels, 15 in., 2 studded snow tires, 600x15. 477-6804.

WRECKING '65 PONTIAC CONvertible, 327 automatic, or sell complete. 479-2470.

WRECKING 1955 CHEVROLET sedan, excellent front end, sell in parts or whole. 478-2118.

1960 RAMBLER WAGON FOR sale or for parts. Open for offers. 386-3919.

WANTED MASTER CLUTCH AND brake cylinder for '55 Vanguard. 384-2166.

59 ROVER, BODY IMMACULATE, tested; needs motor. Offers. 478-6400.

FOR SALE 8-TRACK TAPE DECK and speakers, $50. 477-2968.

LAND ROVER MOTOR FOR sale, whole or parts. 385-7055.

273 — 4-BARREL MANIFOLD and cam, complete, 477-3678.

'68 FORD, 3-SPEED AUTOMATIC transmission, offers. 477-8197.

2 COUGAR GT MAGS, $60
388-5305.

COMPLETE 400 SERIES 1970, turbo-hydro. $250. 478-2696.

1957 MORRIS MINOR, 1952 Morris Minor. 592-0435.

162 AUTO REPAIRS, SERVICE AND TOWING

RADIATOR REPAIRS
Immediate Service
All Work Guaranteed
Pick Up and Delivery
Open Saturdays 9-1
Superior Auto Body Shop
386-3588

TRANSWILL AUTOMATIC TRANSmission specialists, 384-2851. Rebuilt auto transmissions from $69.95. Tune-ups from $11.95.

SCRAP CARS HAULED, REASONable rates. 478-6212.

166 CARS AND TRUCKS WANTED

WANTED
$ $ $ for cash $ $ $
TOP
DOLLARS FOR
"SPORTS CARS"
"FOREIGN CARS—COMPACTS
"TRUCKS"
LOW MILEAGE
DOMESTIC CARS
FULL CASH OR CASH FOR EQUITY.

DE PAPE MOTORS
384-8035
OR DRIVE TO 847 YATES ST.

Good, Clean
CARS AND TRUCKS
WANTED
Cash in 5 Minutes
— PLIMLEY —
1010 Yates St.

INSTANT CASH FOR
Sports Cars and Imports
BRIAN HOLLEY MOTORS
3319 Douglas — 384-1161

McCALLUM MOTORS will pay top dollar for any make or model car or light duty truck—call today. It pays to take a look at Yates and Cook.
McCALLUM MOTORS LTD.,
386-6168.

CASH OR CONSIGN
AT ART'S CAR SALES

WANTED, USED CARS, CASH, all makes, Greg, 384-3794 or 386-8425.

CASH FOR YOUR OLD VOLKSwagen '58 to '64, running or not. 658-5501.

168 CAMPERS, TRAILERS AND MOTOR HOMES

S. J. PEDEN LTD.
YOUR
VANGUARD DEALER
JUST ARRIVED
Brand spanking new Security Pup small truck campers. If you own a Courier, Mazda, Toyota, Datsun or contemplate purchasing one, you owe it to yourself to see so much for so little.

VANGUARD
THE BEST DEAL
IN TOWN
25 '72 Vanguard campers and trailers in stock. There are more on the way and we desperately need space. Vanguard offers the best layouts, most attractive decor, and best after sale service making Vanguard truly the best deal in town.

VANGUARD
COUNTRY CRUISER
Before you buy any mini motorhome you should see ours on the popular Ford chassis arriving soon.

TRADES
See our clean selection of C.S.A. approved trades now at reduced prices.

PARTS AND ACCESSORIES
"Special" monomatic recirculating toilets.
If you own a unit now or plan to build one be sure to see our complete line of all parts and accessories. Let us save you $ $ $

S. J. PEDEN LTD.
2855 Quesnel St. 386-3464

18' LUXURY TRAILER CANADIan manufactured, toilet, shower, oven, range, furnace, hot water heater, sink and basin, electric brakes, pressure tank. Brand new condition: Can be seen at Dogwood Trailer Sales, Langford. Hitch brake control and towing mirrors included. 478-6841, 658-8386. Offered at $3200.

16' TERRY TRAVEL TRAILERS, furnace, fridge, room for toilet, sleeps 6, new. Was $2750. Reduced to $2300. No trades at this price. Easy terms. Also a 17' and 19' new Terrys at greatly reduced prices.
MULLINS MARINE SALES LTD.
925 Yates St. 382-4515

DOGWOOD TRAILER SALES
PARTS — PROPANE
RENTALS
RANDELL TRAILERS AND CAMPERS. 478-6841
Highway 1 and Millstream Rd.

1968 MERCURY 250, 30,000 miles, tested and licensed, with '69 over cab 10' Scamper camper, both as new, $5500 firm. Consider motor home as part of full payment. 385-1044.

CAMPER-VAN
Factory converted 1965 Ford Econoline van. Unique all-metal extendable roof; sleeps 4½, icebox, sink, 2-burner stove. Like new condition. $2200. 478-4334.

NOTICE TO ALL CAMPER OWners: OAK BAY TEXACO stocks tire mounts and bumpers, auxillary gas tanks, at 1990 Oak Bay Ave., 598-3411.

TRAILER, 1500 LBS. LIMIT. Teardrop, wired 12 volt-120 volt, sleeps 3-4. 3B Coleman stove, cooler, spare and mattresses. $325. Also '58 Buick tow car, good tires, $350. 477-2053.

McCALLUM MOTORS LTD.
Buccaneer campers for Datsun, Toyota, and Mazda trucks. Priced from only $1,195. It pays to look at Yates and Cook. McCALLUM MOTORS LTD., 386-6168.

'72 DE LUXE 24' EMPRESS Motor Home, back from Florida. New 22' Ford, 18' Dodge Mini. New and used travel units.
Jackson's Goldstream Estates
874 Goldstream Ave. (1A) 478-5812

1971 VANGUARD CAMPER, 8½' with 45" cab over hang, ice box, propane stove, $1,500. 652-2791.

16-FT. TEE PEE TRAILER, sleeps 6, stove, oven, icebox, excellent condition, $1,200. 642-5580.

10' CAMPER, PROPANE STOVE, ice box, etc. Asking $475. 479-3215.

168 CAMPERS, TRAILERS AND MOTOR HOMES

"Open NIGHTLY till "9"
SAT. 9-5 — SUNDAY 1-5

GET READY
FOR SUMMER
VISIT

COASTLINE TRAILER

Where you'll find the most complete range of travel trailer floor plans — styles and prices, in greater Victoria. On display now trailers from 15' to 27'.

"KUSTOM KOACH"
The Canadian built trailer that offers more standard features than most trailers have options. Features like: eye-level ovens, 10 gal. hot water heaters, spare tire, carrier, and cover, built-in stabilizers, 12 volt lights in the luggage compartments, 30 lb. tanks plus much more.

"TRAVELAIRE"
Since 1963 this trailer has been considered Canada's number one travel trailer because of its style, towability and honest to goodness top value.

"NOMAD"
The travel trailer that cost you a lot less money than most, yet gives you a top quality trailer you'd be proud to own. Try and beat this 22 foot model for value. Standard equipment includes furnace, 3-way fridge, hot water heater, shower, tandem axle, double sinks, full price only $4395.00.

PSSST!!
It's here now but we're keeping it a secret because our supply will be limited. The all-fibreglass
"TRILLIUM 13"
FOR COMPACT CARS
It's lightweight only 950 lbs: it tows like a dream, it's cute as a bunny, it sleeps four.
OUR PRICE ONLY
$1895

COASTLINE TRAILER CENTRE
642 Burnside Rd. 388-6021

YOU'LL APPRECIATE OUR FRIENDLY WAY OF DOING BUSINESS.

IT'S A FACT
Customer satisfaction is guaranteed at Purvis Flack Trailer Sales.

IT'S A FACT
SCAMPERS — TERRYS and SOUTH PARK Trailers ranging in size from 14' to 26' offer the greatest selection of floor plans on the Island.

IT'S A FACT
The 850 lb. all fibreglass BOLER is without a doubt the unit for the small car owner.

IT'S A FACT
Dollar for dollar your best buy in a hardtop is SPORTSCRAFT, or STARCRAFT if you're inclined to go to a de luxe unit.

IT'S A FACT
We have a tremendous selection of good used trailers in a wide price range.

IT'S A FACT
Our 1972 trailers, campers, motor homes and hardtops are CSA certified.

OPEN SUNDAYS
Noon-5:30 p.m.
PURVIS FLACK
TRAILER SALES LTD.
1915 QUADRA, ACROSS FROM THE CURLING RINK
Phone 388-9188
Service Dept. 382-1611

PROWLER
SEAGULL
SPRITE
—TRAILERS—
'67—13' SCAMPER, 3-burner stove, and icebox $1295
—CAMPER—
70—GALAXY (Japanese) camper, stove, furnace, double propane bottles. Very clean $1195
—PARTS—
—Monamatic toilets $149.50
—Teak plywood $5.75
—Double sinks $32.95
DIV. OF DOMINION MOTORS
1812 Douglas 385-5012

EMPRESS
PONTIAC BUICK
GMC
RECREATIONAL
VEHICLES

ATTENTION
All camping enthusiasts
Our CORDA LANE campers have been reduced to sell at a low, low price of $2150. Come in and see these locally built campers at 2524 Douglas at Kings. OUR JOB IS SIMPLE — WE SELL CAMPERS FOR LESS.

FENNELL'S
TRAILER SUPPLIES
Parts — Propane — Repairs
GALAXIE CAMPERS
SPORTSMAN CANOPIES
Open 7 days a week
6459 Pat Bay Hwy. 652-2511

MOTORHOMES
CHAMPION — LOWEST PRICED Quality motorhome in Canada, 18-28 ft., from $7,495. See them before you buy.
IMPALA CAMPING VILLAGE
1070 Camble Rd., Richmond
273-4454

MORRIS
TRAILERS AND CAMPERS
2936 Douglas at Burnside, 385-2332
HOLIDAIRE TRAILERS
and Roamer Campers
NOW IN STOCK

WINNEBAGOS FROM $9,775.
11 models from 18' to 28'
World's No. 1 seller. We trade
VICTORIA MOTOR HOME SALES LTD.
2936 Douglas 385-2332

CAMPER TRAILER, 13', ALL aluminum, Alaska type, roll-down, propane fridge, queen bed, 3-burner stove, new tires, excellent condition, $1,195. 477-5549.

12' TRAVELAIRE TRAILER, like new, fully equipped, sleeps 5, toilet, heater, fridge, 3 burners, oven. 386-0442.

SMALL HOUSE TRAILER, USED only once. Sleeps 3. Has many other conveniences. One man can handle it. 385-3638 after 6 p.m.

3-YEAR OLD SOFT TOP TENT trailer. Built in cupboards. In great shape. $250 or best offer. 652-3541.

CRUISEAIRE, NO. 300 TENT trailer, used twice, like new. Sleeps 6. $400. (You save over $100). Call 383-2909.

14' TRAILER, ELECTRIC brakes, excellent condition. 383-0634.

'65 FORD, ONLY 36,000 MILES, with 8' telescopic camper. Stove, fridge, furnace. 382-8797, 5:30 to 7 p.m.

RETIRING OR TRAVELLING, deluxe camper, has everything $2,975. Phone 598-2449.

'65 FORD VAN CAMPER, 7000 miles on rebuilt motor, $1100. 652-1684.

1964 CITATION 15' TRAILER. $995. 479-7725.

8 FT. ALASKAN CAMPER, $1,000. 478-2165.

22' SCAMPER HOLIDAY TRAILER, $3,495. Phone 477-6026.

168 CAMPERS, TRAILERS AND MOTOR HOMES

'69 RANDELL TRAILER 17', self-contained. Includes 8x13' cabanna, pressure flush toilet, level all trailer hitch, dash control. Licensed and tested, for '72. Price $3,100. 592-4991.

FORCED TO SELL — CUSTOM built 9½' camper. Never been used. Ideal family unit. Open for offers. 478-3784. 2765 Spencer Rd., off Island Highway in Langford.

13-FT. ALUMINUM TRAVEL trailer. Propane stove, sink, pressurized water. Ice box. Sleeps 4. Can be seen at National Motors, $895. Can finance. 384-8174.

SACRIFICE — A GO-ANYwhere unit. 10½' chassis mount camper on ¾-ton Ford. 4x4 or camper only. Consider trade for trailer. 652-1577.

MOVING TO QUEEN CHARlotte Islands, 17' Aristocrat travel trailer, fully contained, electric brakes, new $6,200, selling, $1,950. 743-2342.

PETE'S TENT AND AWNING
Camper and trailer cushions 4" poly foam HD. $1.00 per sq. ft. 383-8959.

AL'S BOX TRAILERS
Custom built trailers at a very reasonable price.
383-8233 214 Dundas

REALLY WORTH SEEING, 1967 23 ft. travel trailer. Certainly a fair price. Only $2,600. 202 Baillie. 478-7084.

10½' GALAXIE CAMPER, DE luxe model, fully equipped, fibreglass roof, excellent condition, $2250. 479-3727.

ARISTOCRAT LANDLINER "21" Tandem. Fully self-contained. 4-wheel safety brakes. Asking $3000. 477-2104.

UTILITY TRAILER, LIKE NEW, new tires, 4'x6', $85. Evenings 382-1776.

14' CUSTOM BUILT CAMPER, chassis mounted on 1-ton Dodge, less than 5,000 miles. 478-1173.

8' 4" CAB-OVER, 3-BURNER stove, ice box, intercom, boat rack. 479-1574.

8' CAMPER, NOT CABOVER, stove, sink, icebox. Sleeps 4. Phone 385-4053.

1958 COMMER CAMPER, FULLY equipped, newly painted, excellent condition. Offers. 478-3466.

RANDELL TRAILER 17', FULLY equipped excellent condition. $2350. 382-8093.

CHIPMUNK CANOPY FOR SALE fits 8' box, windows all round. 658-5420.

8 FT. CANOPY CAMPER. ICE box, 3-burner stove. $550 or best offer. 656-3437.

18½' KENSKILL TRAVEL TRAILer. Sleeps 6. Fully equipped. $3,500. 478-6245.

CORDA LANE CAMPERS
Full range of sizes — total C.S.A.
478-2461 894 Goldstream Ave.

WANTED: CAB OVER CAMPER, 8' ! 11' in good condition, cash. 479-5006.

19' CORSAIR, 1970 MODEL TANdem axle, fully equipped, sleeps 6 with extras. 478-2703.

1971 GMC ¾-TON VANDURA van, full camper conversion. Fiberglass roof etc. 385-3533.

FOR RENT 8'4" TRAILER WITH toilet, sleeps 4. 382-7006.

169 MOBILE HOMES AND PARKS

BOB'S TRAILERS

MOBILE HOMES
and
TRAVEL TRAILERS

MARLETTE PARKWOOD
FOUR SEASONS

ARISTOCRAT
Trailers
and Campers

Complete 12x56 2-bedroom set up—$8595

EAZLIFT HITCHES
installed

386-3623 478-4979

HAVE A HOUSE TO SELL FIRST?
Select the Mobile Home or Modular Home of your choice, complete with space in our beautiful "Hidden Valley" residential park. Immediately we can arrange to have your house bought at FULL MARKET VALUE.

For details call:
WAGON TRAIN ESTATES LTD.
2524 Douglas St. 386-3291

1962 FLEETWOOD MOBILE Home, 10'x58' (Expando), located on rented lot in Metchosin. Excellent condition. Large L.R., kitchen with propane range, wall oven, 3 B.R.s, 4-pc. vanity bathroom. Oil furnace. Price $5,500. L. Cumming, 656-4550. Capital Region Agencies Ltd., 2481 Beacon Ave., Sidney, 656-3951.

BY OWNER
1965 Knight Mobile Home, 12x55, very good condition. Two bedrooms with attached porch. Fully furnished with wall-to-wall carpeting. Coloured appliances, lots of counter space. $7,500 firm. 478-3359.

FURNISHED 1970 12'X52' TWObedroom Squire, with 8'x24' annex, carpeted living room and master bedroom. $2200 down or best offer. Continue monthly payments of $102. Located at Pedder Bay. 478-6703.

GOLDSTREAM
MOBILE HOMES LTD.
COMMODRE — ATCO HOMES
MODULINE
2885 Trans-Canada Hwy.
478-1751

MUST SELL, 2-BEDROOM FURnished 12x56, 8x22 sundeck and storage. Extras inside. Excellent condition. Set in Goldstream Villa. 478-6198.

ROCK-BOTOM PRICE ON LUVLY little home. Must sell by end of week. 30'x8' Kenskill with extension. $2,000. 314 Goldstream Avenue, No. 5.

12'X64' UNFURNISHED 2-bedroom mobile home with 20x8' veranda. Includes drapes, rugs, colored wall oven, counter top range and fridge. 478-4205.

FREE RENT FOR SOMEONE with mobile home on large river frontage acreage in Nanaimo area for someone willing to caretake. 658-8880.

1969 SAFEWAY MOBILE HOME, 12x60, 3 bedrooms, fully furnished. Sundeck with large cabanna. Lots of extras at a give away price of $8,500. 642-5125.

10X55 2-BEDROOM MOBILE home furnished or unfurnished in nice adult park. 478-1041 days, 384-8791 nights.

12'X56' 3-BEDROOM MOBILE home. Furnished or unfurnished. Set in family park. Low down payment. 478-5104.

WELLS O' WEARY TRAILER Lodge, waterfront, 5 miles west of Sooke on West Coast Rd., 385-3674, 642-5465.

TOTE-EM

197 HOUSEKEEPING ROOMS TO RENT

LARGE, CLEAN ROOM, WITH cooking facilities, near town, suit male pensioner, $30. 386-1884 after 6 p.m. through Friday, after 10 a.m. Saturday and Sunday.

HOUSEKEEPING ROOM, CLOSE to town. All utilities included. Available May 1st. $70 monthly. 479-2632.

ROOM AND KITCHEN, UTILITIES included, furnished, share bathroom. Old-age pensioners preferred. 382-5621 after 6 p.m.

239 TOLCROSS NEAR BUSES and stores on Burnside, 1 bedroom suite available now, $80 per month plus electricity. 656-3060.

BRIGHT CLEAN ROOMS — walking distance Beacon Hill Park, $65-$75. Suit business woman or retired lady. 384-0237.

WELL FURNISHED KITCHEN, laundry, cablevision, $70. 3065 Washington. 386-0161.

FURNISHED BEDSITTING ROOM and kitchen, utilities included, mature lady, $80. 592-9172.

CLEAN QUIET ROOM FOR lady. Close to town. $55. 651 Trufch.

HOUSEKEEPING ROOM, DOWNtown, all found, cablevision, $55 monthly. 384-3054.

COLOR TV AND CABLEVISION, sink, stove, fridge. Suit working man. $65. 386-9309.

LIVING ROOM WITH FIREplace, bedroom, suitable for two. 598-3266.

FURNISHED ROOM WITH RANgette. Near shops and bus, for mature person. 477-1442.

ROOM WITH KITCHENETTE, clean, quiet, for lady. $64. 931 McClure.

LARGE HOUSEKEEPING WITH kitchenette. Mature and quiet. 383-6936.

$48. GROUND FLOOR, 1 FURnished housekeeping room, St. Helen's, 828 Courtney Street. 383-8437.

FAIRFIELD FURNISHED CLEAN room available near bus. Business person. 383-2085.

CLEAN ROOM, ALL FOUND, kitchen facilities, 1010 Linden. Caretaker, 384-7504 after 5.

2-ROOM BACHELOR, $70. FAIRfield, responsible adult. 382-9346.

HOUSEKEEPING ROOM FOR elderly person. 382-6681.

FOR LADY, NEAR BUS, stores. 216 Moss St. 652-3207.

200 APARTMENTS TO RENT UNFURNISHED

"Where tenants are people, not numbers on doors."

BRIERWOOD MANOR
465 Niagara Street

NEW!
NOW RENTING
Close to park, sea, city centre including the following features:
—Wall-to-wall shag carpeting.
—Superior soundproofing.
—Hot water heating.
—Private balconies.
—Plenty of parking.
—Colored appliances.
—2-door fridge.
—Double drapes.
—Cablevision.
BACHELORS, FROM $110
1-BEDROOM, FROM $133
2-BEDROOM, FROM $174
Res. Manager 388-6355

MONTREAL TRUST
386-2111 1057 Fort St.
For viewing and transportation.

VILLA ROYALE
964 HEYWOOD AVENUE
The Villa Royale offers gracious living. This apartment block is located in a quiet, beautiful residential area bordering Beacon Hill Park. Featuring usual apartment amenities plus:
—HYDRO-THERMAL POOL
—SAUNA ROOMS
—HOBBY AREA
—OBSERVATION LOUNGE
RENTAL RATES
1-BDRM $140.00
2-BDRM $170.00
For appointment to view these premium suites please phone the Resident managers, Mr. and Mrs. F. Saunders, 383-9382 or Rental Agents.
P. R. BROWN and SONS LTD.
762 Fort Street 385-3435

THE PRINCESS PATRICIA
701 - 703 Esquimalt Rd.
View the Blue Pacific and Inner Harbor
From our Spacious Suites
—Cable vision
—Lounge
—Sauna
—Controlled Entrances
—Sound proofing
—Recreation Room
—Child 2 and under welcome
Inquiries 9 a.m. to 8 p.m.
Phone 382-2223

PRINCESS LOUISE
310 ROBERT ST.
NEW — NOW RENTING
74 spacious de luxe 1 and 2-bedroom suites.
This new apartment block situated on West Bay with harbor view has all of the features you would expect to find in a de luxe block plus many more.
For gracious living see the Princess Louise first. 1-bedroom from $135 — 2-bedroom from $175. For appointment to view call Mrs. M. WELSH — 386-7455.
Slegg Bros. Realty

BURNSIDE GARDENS
3622 TILLICUM
2-BR. Suites
3-BR. Townhouse
Includes heat, water and cablevision. Children welcome. No pets.
384-0034

OAKRIDGE HOUSE
2646 COOK
View of Victoria's 1-bedroom suites, also 2-bedroom suite May 1st. Immediate possession. Manager, suite 209. 383-1542.

KENILWORTH APTS. CORNER Oak Bay Ave. and Morrison. 1-bedroom suite, main floor. Kitchen and nook, corner living room, all conveniences. $110. Adults only. 592-3979.

MAY 1ST, 1-BEDROOM NEAR Dockyard. Large living area and balcony. Cable, sauna, games room. Apply 101-1378 Lyall or 384-3952.

LARGE 1 BEDROOM, SECOND floor, corner suite, $137. May 1st. 1-bedroom suite, May 1st or sooner, $130. Mitchell Oaks, 2065 Oak Bay Avenue. 598-3862.

3 ROOMS, STOVE, FRIDGE, heat, cablevision, carport, private entrance. Available April 17, $105. 382-0474.

LANGFORD-COLWOOD AREA Large 2-bedroom apartment. 2 children welcome. $135 month. 478-4109.

ESQUIMALT. $95. 1-BEDROOM apartment near bus, shops, park. No steps. Mr. Bacon, 385-2458.

2 OR 3-BEDROOM SUITE, ONE room furnished, stove, fridge. Reasonable. 384-7770.

2-BEDROOM APARTMENT, PRIvate grounds. Off Rockland. $200 monthly. 383-5310.

ESQUIMALT, MODERN BACHElor suite, View, Cablevision, Quiet. $85. 382-5612.

ONE BEDROOM SUITE FOR rent. $105 month. Apply Apartment 10, 425 Wilson St.

THE CORONA
1-bedroom modern suite, $120. 382-0248.

1 AND 2 BEDROOM SUITES IMmediately. Saanichton area. 384-2907.

THE CHATELAINE
1-bedroom modern suite, $120.
2-bedroom suite, $160. 383-6809.

TWIN HOLLY APARTMENTS, 476 Lampson Street. 2 bedrooms. Children welcome. 385-2269 from $150.

2 BEDROOMS, ESQUIMALT, Close to shopping and bus. Heat, laundry, cablevision, $155. 385-3848.

LARGE BACHELOR SUITE, $85 month. 383-3114.

200 APARTMENTS TO RENT UNFURNISHED

FOR TRUE RENTAL VALUES CHECK THESE APARTMENTS

MADRONA MANOR
1955 ASHGROVE
Spacious, comfortable 1-bedrm suite in modern apt. blk. Quiet yet convenient, area. $130 P.M. Res. Manager, 385-7872.

SPRINGRIDGE APTS.
1235 BALMORAL
Modern well finished Bach. Suite, close to town, $110 p.m. Phone 384-9335.

KING ARTHUR APTS.
1660 FORT ST.
Well designed modern apts. 1 Bedrm apts. Avail Now and May 1st. $135, 1 Bedrm apt. Avail now, $125. Res. Manager 384-8544.

DAYMER
2150 CADBORO BAY RD.
Bright compact 2 bdrm. apt. $135, avail. May 1, opposite Oak Bay High. Phone 592-1105 or 384-9335.

CROFT HOUSE
128 CROFT ST.
QUIET AREA — 1 bedrm apt. $135, Avail. now. 2 bedrm apt., $155. Available now. 1 bedrm apt., $132. Available now. Situated close to parliament bldgs, sea front, shopping and bus line. Walking distance to town. Modern well designed suites. Res Manager, 382-8096.

ROCKLAND HEIGHTS
1791 ROCKLAND
One bedrm apt. $125. Bach. Apt. $100. 2 bdrm apt. $150, all avail. May 1. Apts. have modern conveniences and many extra features. Res. Manager, 388-6349.

CAVALIER APTS.
1400 CAMOSUN
Close to city — modern 1-bdrm. apt. $125- 2 bdrm. apt. $155. Both Avail May 1. Block on quiet cul-de-sac. Res. Manager, 386-1029.

ROYAL SOVEREIGN
1678 FORT
Attractively designed modern 1 bdrm apt. $135. Avail. May 1. Block features roof top lounge and sauna bath — located close to shops, hospital, and convenient to bus line. Res. Manager 384-9064.

LELAND BLOCK
2512 DOUGLAS
One 1 Bdrm. Apt. $95. Avail May 1. Res. Manager, 384-5830.

CLOSE TO CITY
Comfortable Bach. Suite $65.00. Walking distance to town — convenient to shops and bus. 384-9335.

A. BERNARD AND CO. LTD.
655 Fort Street 384-9335

CASA DEL MAR
1625 RICHMOND
One 2-bedroom $157
CASA DEL GRANDE
1555 RICHMOND
1-bedroom $132
One 2-bedroom $150
Available, May 1
Superior Spanish styling combined with all modern conveniences, makes this block RIGHT FOR YOU.
Call Resident managers 385-4250

FAIRVIEW MANOR
505 TRUTCH
2-bedroom, bright suite, 4th floor. Balcony, controlled entrance. Close to bus and shopping. Free laundry. $156. Available May 1. Contact Resident Managers: Mr. and Mrs. Bayliss, 388-5833

FERNWOOD MANOR
1575 BEGBIE
TREAT YOURSELF TO THE VERY BEST IN APARTMENT LIVING
Huge indoor swimming pool, sauna bath and hydrotherapy bath, hobby room, car wash facilities, extra soundproofing, free cablevision. Locked entrances. Congenial resident managers. For May 1 occupancy. 1-bedroom suites from $142.
386-9453
Mr. and Mrs. John Bagshaw, Res. Mgrs.
BUILDERS AND DEVELOPERS

SPECIAL RATES!!
Beautiful Nelson House
418 Michigan St.,
James Bay
A good selection of bachelor and 1 and 2-bedroom suites still available.
Larger suites and patios. Luxurious professional decor, unique building design, attractive surroundings.
A SPECIAL LOW RENTAL AVAILABLE ON ALL 1-BEDROOM SUITES THIS WEEK ONLY.
Drive by and see for yourself and contact caretaker, suite 206, phone 382-1082.
or
Anglo-Canadian Management Co. Ltd.
200 Bentall Building
384-8071

THE CHALET
1465 Fort St.
Bach. $110, 1 BR $124-6
384-3888

CARNABY TERRACE
1520 Belcher
1 BR $130
Quiet
385-5959

SIR WINSTON CHURCHILL
850 Quadra
1 BR $127-$130
Downtown
383-0447

MOUNT EDWARDS
1002 Vancouver
1 BR $115, 2 BR $125
Downtown
384-1369

D. F. HANLEY AGENCIES LTD.
385-7761

CASA MONTEGO
1035 Pendergast 382-4090
1 bedroom $138-$141

MONTE CARLO
1030 Pendergast 383-9076
1 bedroom $132-$140
Furnished Bachelor $132
or Unfurnished $118
These Spanish style apartments are in an excellent location, walking distance to park, sea, bus and shopping centre.
G. O. Holdings. 388-7331

SPRAGUE CENTRE
903 Esquimalt Road
Prestige Apts. — Water View
1 Bedroom $140-$150
2-Bedroom $185-$195
Extra Large De Luxe Suites
—Wall to Wall Carpet
—Controlled Entrance
—Bus Stop at Door
CALL 382-7094 OR 388-5561
A. E. LEPAGE BOULTBEE SWEET LTD.

LOVELY BEACHFRONT
BRAND NEW LUXURY SUITE
Near Downtown, Parks, Golfing, Quiet Sheltered Bay, Sandy Beach, Boating, Party room, Workshop, Sauna, Superior Soundproofing.
De luxe Bach., 1, 2-BR from $130
386-7445, 385-0611 or 592-7678
Bayshore Court, 913 Selkirk Ave.

ASHTON OAKS
1145 Bay Street
New Management
Clean and Quiet
1 BR $140-$145
Utilities included
383-2832
D. F. Hanley Agencies Ltd.
385-7761

OPPOSITE PARK
Available May 1st, large 1-bedroom, main floor corner suite. Warm, quiet block. Mature adults. No pets. $98. Includes stove, fridge, cablevision. 388-4035 evenings.

FAIRFIELD ROAD OVERLOOKing park, dinette-kitchen, laundry, two bedrooms. Quiet mature adults only. $135. 477-2833.

BERWICK MANOR
1-bedroom suite, $120. Adults only. Ground floor, very warm, 1 block to bus and sea. 40 Boyd Street. 382-3720.

AVAILABLE MAY 1. 1-BEDROOM suite in modern apartment. Quiet Gorge area. Cablevision, heat included. Off street parking. Adults only. 479-7760.

200 APARTMENTS TO RENT UNFURNISHED

GRANADA COURT
1233 FAIRFIELD ROAD
PRESTIGE APARTMENT
One-bedroom from $135
Two-bedroom from $185
Sauna
De luxe suites with vanity and dressing room in master bedroom.
Corner suites with windows in dining area.
Billiard room.
Hobby area.
Controlled entrance.
Wall-to-wall carpeting.
Soundproofing.
Bus passes door.
The most spacious suites in Victoria.
RESIDENT MANAGER
388-5057
KER and STEPHENSON LIMITED
385-3411

LORD AND LADY SIMCOE
The Simcoes
"Victoria's Prestige Address"
One and two-bedroom
Furnished or unfurnished
Large heated pool in Delightful Garden Setting
Saunas
Soundproofing
Wall-to-wall carpet
Free outdoor parking
Recreation room
Lounge
Cablevision
Controlled entrances
440-450 Simcoe St. 385-3111

CARRIAGE HOUSE
1020 BURDETT AVE.
Lovely new building, close to downtown area. Here are just a few of the features of CARRIAGE HOUSE.
—W-W carpeting
—Balconies
—Free parking
—Colored appliances
—2-door fridges
—Therapy pool and sauna bath
ONE-BEDROOM, from $135
TWO-BEDROOM $180
RESIDENT MANAGER 384-4365
BROWN BROS. AGENCIES LTD.
385-8771 Anytime!

DUNSMUIR HOUSE
831 Dunsmuir Road
(off Esquimalt Road)
ON VICTORIA'S HARBOUR WATERFRONT
Quiet prestige apartment — Beautiful garden setting, panoramic ocean views, penthouses, real fireplaces, controlled entrance, pressurized halls; games room, electric heat, spacious bedrooms, large patios. Covered parking and ground floors.
1-Bedroom from $145
2-Bedroom from $165
3-Bedroom from $195
Available Now
Adults only. No Pets.
View anytime
Res. Mgr. 388-4943

THE MARY STUART
1035 McCLURE
Comfortable, quiet, large, one-bedroom suite in new Fairfield apartment.
Third Floor Front-Facing Suite — $139
Mature adults only. No pets.
Resident Manager, 384-8223
Diamond Developments Ltd.

WELLINGTON MANOR
1670 FORT ST.
Excellent location, close to stores and transportation. Hardwood floors in all suites. Modern conveniences. Resident manager.
1-BEDROOM FROM $120
2-BEDROOM FROM $155
BROWN BROS. AGENCIES LTD.
385-8771 Anytime

TUDOR ESTATES LTD.
2030 Douglas St.

THE PONDEROSA
1184 Esquimalt Rd.
Two-bedroom suite $142
Drapes, heat, cablevision, electric kitchen, elevator and controlled entrance. Close to shopping and transportation. Phone 382-6936. Available April 1st.
Adults Only, No Pets

1-Bedroom, $120. Kingswood Apt., 2552 Vancouver St.

1-Bedroom, $123. Tremaine Apt., 1311 Stanley.

1-Bedroom, $120. Belmont Terr. Apt., 1080 Belmont at Fort.

1-Bedroom, $128. Wycliffe Apt., 1510 Jubilee at Oak Bay.
592-2218

SWIFTSURE APTS.
540 Rithet St.
384-1004
2-bedroom $140-$170
1-bedroom $130
Bachelor $110-$115
1 block from ocean, handy to shopping.
Barrington Enterprises

80 DALLAS ROAD
2-bedroom suite on first floor of older home, large living room, large kitchen, bathroom, private entrance, children welcome, $130.
KER and STEPHENSON LIMITED
385-3411

MARIFIELD PARK
562-6 Simcoe St.
Large beautifully decorated apartment with sunken bath. 12 x 15 bedrooms, plush wall-to-wall carpets, 1 bedroom from $125. Adults only. No pets. Res. Manager 383-7628. Goward Development Ltd.

THE BELGROVE
1-bedroom, de luxe, top floor, elevator, hardwood floor, bus, free laundry, adults, 1505 Belcher, corner Oak Bay Avenue, 382-7405, Mrs. Wyle.

CLEARVIEW APTS., 1258 YATES. Unique, modern, 2-bedroom. City view. $145. Laundry, cable T.V., garage. 384-7785 or 386-1961.

1 BEDROOM, LARGE LIVING room and kitchen, fireplace, James Bay area, $95. Available 15 and 30. 385-8548.

ESQUIMALT, 1-BEDROOM. Heat, cablevision, drapes included. 2 adults only. April 15th or May 18th. $115. Phone 385-6596.

675 NIAGARA ST. DE LUXE suites. 1 one-bedroom, 1 bachelor. On bus line. Next to Beacon Hill Park. Centennial Court. 382-9407.

ROCKLAND AREA. FURNISHED or unfurnished 1 bedroom, $140 plus 1 bachelor, $110. Clean. Quiet. Fireplace. 383-4435.

LARGE 1-BEDROOM SUITE, TILlicum. Fridge, stove, heat, water supplied. $110. 656-4390.

SAVOY MANSION — NEWLY DEcorated 1-BR, close in. $80. Royal Trust, 388-4311.

LANGFORD, BACHELOR SUITE, $110. Everything included. Evenings. 478-2662.

2-BEDROOM APARTMENT, near Oak Bay Village. 592-0952 after 6 p.m.

LARGE SUITE, 1-BEDROOM, James Bay, near Beacon Hill Park. 383-1223.

ROYAL REEF APARTMENTS
640 Dallas Rd.
2 bedroom, $160, 385-3839.

200 APARTMENTS TO RENT UNFURNISHED

THE SEAGATE
H
E
S
E
A
G
A
T
THE SEAGATE
707 ESQUIMALT ROAD
PHASE ONE NOW OPEN ON VICTORIA'S HARBOUR WATERFRONT.
WITH VERY LARGE INDOOR HEATED SWIMMING POOL AND HYDROTHERAPY POOL
WITH RECREATIONAL FACILITIES BEYOND COMPARISON ON VANCOUVER ISLAND
EARLY VIEWERS HAVE FIRST CHOICE FOR WATERFRONT AND VIEW SUITES
ADULTS ONLY
NO PETS
FOR RENTAL INFORMATION PHONE RESIDENT MANAGER, 383-8469.
OFFICE 388-6100
Diamond Developments Ltd.

On Waterfront
MARINA PARK APARTMENTS
2000 WHITE BIRCH RD., SIDNEY
Just North of Resthaven Hospital
Sea View From Most Suites
(even from the kitchen)
—Large roomy size balcony with privacy
—Self-cleaning oven ranges
—Large 2-door refrigerators
—Sauna and shower
—Health and Exercise room
—Hobby room
Come and see the many, many de luxe features in these brand new suites.
1-Bedrm. suite from $135
Resident Managers
Mr. and Mrs. S. Arden
656-1616 or 477-2300

TUDOR ESTATES LTD.
2030 Douglas St.

CHARTWELL HOUSE
1343 Harrison St.
Phone 383-9414
All modern conveniences and close to all transportation.
One bedroom from $125
Two bedroom from $151 Available 1st May

THE RICHELIEU
3187 Shelbourne
Phone 592-6554

THE FONTAINEBLEAU
3159 Shelbourne St.
Phone 592-4125
All modern apartment conveniences and a short stroll to all shopping.
One bedroom from $130
Two bedroom from $166

BOWKER MANOR
OAK BAY
2233 Bowker Ave.
Hydro, heat, cablevision all included. W-W carpeting. Free parking. Quiet location. 1-B.R. suites from $135. Available now.
BROWN BROS. ON BLANSHARD
385-8771 Anytime!

"THE KIRKCALDY"
NOW RENTING
575 MARIFIELD, OFF GOVT.
1 bedroom from $125
2 bedroom suite
—elevator
—wall-to-wall carpets
—drapes
—cablevision
—soundproof construction
For further information phone
388-4874
Barrington Enterprises

ELMWOOD TERRACE
1399 STANLEY
Available now. 1 and 2-bedroom suites. Situated within walking distance of town. Wall-to-wall carpet. Controlled entrance. Cablevision. Sauna, recreation room. Reasonable prices. Phone 384-1780, A. H. Howell, Manager.

THE HENRY HUDSON
576 SIMCOE ST.
All Luxury Features
Two — 1-bedroom, $140, $146
SUITABLE PETS ACCEPTED
Phone J. Y. Woods, 386-6446
Slegg Bros. Realty

MICHIGAN STREET
One-bedroom apartment available May 1st, close to Parliament Buildings, stores and transportation, $115.
KER and STEPHENSON LIMITED
385-3411

GOODACRE TOWERS
350 and 360 DOUGLAS ST.
Directly opposite Goodacre Lake in beautiful Beacon Hill Park. Customary highrise amenities. Studio, 1 and 2 bedrooms available. Mature adults only. Sorry no pets. For further rental information phone 385-8111, 9 to 5.

UNIVERSITY GARDEN HOMES
2 and 3-bedroom townhouses, 1½ bathrooms, family room opening on spacious lawn. Sundeck and inner court. Parking, heat and hot water. Cablevision and drapes, appliances included. No pets. $210 and $185 per month. 386-6235.

1 BEDROOM, $129.00
CHERRY BLOSSOM COURT
310 ST. JAMES ST.
Also 2-bedroom corner suite. $167.
Phone 382-4346 or
P. R. BROWN and SONS LTD.
762 FORT ST. 385-3435

CAMELOT APTS.
UNIVERSITY DISTRICT
3820 SHELBOURNE
1-bedroom vacancies, $126 and $138. No children or pets. Free parking and laundry. 477-4320.

LANGFORD 2-BEDROOM, UPstairs apartment. Separate entrance, electric heat, quiet. $100 per month. Suite couple or pensioners. 478-1442.

OAK BAY VILLAGE
Modern 1-bedroom apartment. Exceptionally large. Wall-to-wall carpet, Cablevision, etc. $127 month. 383-4168 or 598-1244.

ESQUIMALT, MODERN 2-BR, $110. Electric heat. Tenant pays utilities. Vacant May 1, 1972. Western Homes Ltd., 382-9513. Eves. 479-7217.

ROCKCLIFF MANOR
1317 HILLSIDE AVE.
1-BR, $130 in new de luxe apt. Manager 384-3291 or Western Homes Ltd., 382-9513.

200 APARTMENTS TO RENT UNFURNISHED

MT. TOLMIE RIDGE APTS.
Panoramic views, 106 outstanding deluxe suites on a six acre private park.
—Heated indoor swimming pool
—Sauna bath
—Hydro-therapy pool
—Billiard room
—View lounge
—Hobby room
—Work shop
—Enclosed parking
—3 elevators
—Concrete floors
—Excellent soundproofing
ONE BEDROOMS from $145.00
TWO BEDROOMS from $199.00
THREE BEDROOM $285.00
—Enclosed parking included in rent.
—Many suites contain two bathrooms.
—Some suites feature shag carpets.
—Deluxe 30" coloured range.
For further information call:
Mr. R. Bowlby
598-1121

OAK BAY
WINCHESTER COURT
"Beautiful Courtyard Garden"
—92 de luxe extra spacious suites
—Quality wall-to-wall carpeting
—Concrete floors, Dble. walls
BILLIARD ROOM
SAUNA ROOM
WORKSHOP
—Walnut kitchen cabinets
—Feature wall, china shelves
—Colored appliances
—Cushion floor, kitchen and bath
—Generous living areas
—All suites include heat, cablevision, drapes, storage, parking
—Courteous resident managers.
BACHELOR $122
ONE-BEDROOM from $135
Call Mr. and Mrs. A. Greul, Nos. 417-1063 Foul Bay Rd. — 592-6345

"THE OAK BAY MALL"
2025 OAK BAY AVE.
Centrally located to bus, shopping centres, UVic Jubilee and leisure areas. Luxury apartment with bright de luxe suites.
—All suites include heat, cablevision, drapes, storage, parking.
Two-Bedroom $168
Mr. and Mrs. R. McIndoe
Suite 202 — 598-2666

"THE ROYAL RICHMOND"
JUBILEE AREA
FREE ELECTRICITY
Contains many outstanding features definitely making this building the best rental value in the area.
ONE BACHELOR $118
Mr. N. Demmons 386-0621
No. 201 — 1720 Richmond Rd.

PARK PACIFIC APTS. LTD.
For details and transportation to view all above suites, call Mr. R. Bowlby, Prop. Mgr. 598-1121.

COMPARE OUR RENT FOR REAL APARTMENT VALUE
High location; large suites; carpets, drapes, free parking, cablevision; excellent shopping; bus stop at door.
BACHELOR SUITE $118
1-BEDROOM SUITES FROM $135
OAKVIEW MANOR 3420 QUADRA
Phone 383-9393 OR Rental Agents:
P. R. BROWN and SONS
762 Fort Street 385-3435

TUDOR ESTATES LTD.
2030 Douglas St.

ST. MARGARETS
1830 Fern St.
PHONE 385-0201
This modern apartment building with indoor pool, saunas, therapy pool and rec room has a limited number of one-bedroom suites available for 1st May from $135. View now and make an early selection. One two-bedroom available also at $180. One-bedroom at $127 available now. Sorry adults only. No pets.

ROSEBANK MANOR
3954 Cedar Hill Rd.
New building with beautiful spacious grounds on high location. All the features expected in a good quality built building. Wall-to-wall carpeting, balconies, cablevision, sauna bath, controlled entrance, resident managers.
1-BR from $140
2-BR from $175
BROWN BROS. ON BLANSHARD
385-8771 Anytime!

CHRISTIE POINT APT.
PORTAGE INLET
WATERFRONT
2-bedroom suites, family $145-$150
FEATURES:
Rent includes heat, range, fridge, cablevision; no thru traffic, 4 playgrounds, boat dock, hobby room, games room, nursery school, outdoor HEATED pool. Schools close by, excellent water views. Phone for appointment. 2951 Craigowan Rd.
385-0644
—NO PETS—
Would you like the convenience of apt. living and the privacy of a single family home?
Try OLYMPIC'S COURT
827 Selkirk St.
Each beautiful suite has its own entrance to afford you the MAXIMUM IN PRIVACY
W-W carpet, drapes, fridge and stove in each suite and of course all utilities are included In The Rent
Now Renting Fr $132-$141
Call 382-5586 or 388-5561
A. E. LEPAGE BOULTBEE SWEET LTD.

HAMLET HOUSE
1500 CHAMBERS ST.
1 B.R., $130
Very convenient — close to downtown location New building with W-W carpeting, controlled entrance, elec. heat, elevator. Resident Managers.
BROWN BROS. ON BLANSHARD
385-8771 Anytime!

CAIRN VILLA APARTMENTS
Park setting. Would suit business or retired people. Situated corner of Lampson St. and Old Esquimalt Road, at Highrock Cairn Park. Large, 1 and 2 bedroom apartments. For further information call Managers, Mrs. Woods at 383-3239 or 598-2764.

VAN MEARE MANOR—MEARES and Vancouver, modern suites in block close to town. 1-bed, $125, 2-bed, $155, includes heat, cablevision and laundry. Royal Trust, 388-4311.

COACH HOUSE APARTMENTS, 1255 Grant Street. Bachelor suite, $95. Bachelor suite with balcony, $98. Both available May 1st. 384-2295 or after 5 p.m. 598-3110.

OAK BAY AVE. $95. 2 ROOMS, second floor, heated apartment. Private bathroom, stove and frige. Adults. Lease. C. N. Montague Company, 384-9318, 386-2642.

LARGE LIVING ROOM, DINette, kitchen, bathroom, in modern block near Queen Victoria Hospital. Cablevision, laundry room, 1 bedroom, $120. Adults. 386-2385.

2 ONE-BEDROOM APARTMENTS for rent, available May 1, $110 and $115. Heat, water and parking included. Pandora. 383-6940.

GELAINA COURT
Large 1-bedroom suite, $125. 2170 Haultain Street. 382-3720.

BERKELEY APARTMENTS, 1019 Rockland. 2-bedroom, $135. Adults. 384-1847 or 382-3955.

GROUND FLOOR APARTMENT, older lady or couple, all utilities, $100. 385-2030.

WALDRON APARTMENTS. SPACIOUS upstairs suite. Close to town. Suit elderly person. 383-6141.

BURNSIDE - TILLICUM, 1-BEDroom basement suite, $125, utilities included. 383-2218.

VIC WEST, 2-BEDROOM, SEMIfurnished upstairs. $115. Fridge and stove. 388-5794.

ADULTS ONLY IMMACULATE 1-bedroom suite, $110 includes utilities. 592-7504.

WATERFRONT, BEACH DRIVE, 2-bedroom, patio, garden. $275. Phone 598-2235.

200 APARTMENTS TO RENT UNFURNISHED

LA PALOMA
816 DALLAS ROAD
WATERFRONT LIVING
Free Laundry facilities.
Wall-to-wall carpets.
Drapes.
Ranges and fridges.
Covered parking available.
Easy access to beach.
Cablevision.
Heated pool.
Close to transportation.
MODERN 2-BEDROOM $175
MODERN 1-BEDROOM $128
RESIDENT MANAGER
383-9161
KER and STEPHENSON LIMITED
385-3411

ORCHARD HOUSE
Located in a lovely country landscaping, near parks, downtown and major transit systems. Comfortably soundproofed. Quiet, fast elevator service from controlled entrance through the 22 floors of friendly apartments. Three levels of garage parking insure protection and privacy to the occupants.
FEATURES:
Cablevision and F.M.
Laundries on every second floor.
Deep private balconies.
Shag carpets and hardwood.
Large storage lockers.
Swimming pool, sauna.
Hydrotherapy pool.
Res. Manager 647 Michigan
388-4659 or 382-4650

JUST OPENED
LONDON FLATS
1321 Broad at Johnson
Here are just a few of the many features of LONDON FLATS:
Lift (Elevator) Controlled Entrance
W-W carpeting Ranges and fridges
Sundeck Ideal downtown location
BACHELOR SUITES from $115 to $120
ONE-BEDROOM SUITES from $125 to $135
Call us now for an appointment to view.
BROWN BROS. ON BLANSHARD
385-8771 Anytime!

SIDNEY VILLA
2360 HENRY AVE.
SIDNEY
Extra space for your boat or trailer.
1—1-Bedroom
1—2-Bedroom
Free parking, cablevision, heat, hot water, drapes. Wall-to-wall. Elevator. Controlled entrances. Laundry facilities on each floor. Near Marinas, shopping plaza and Senior Citizens' Centre. Sorry, no children or pets. Resident Manager 656-4250 or 386-1508.

BEACH DRIVE — 1 BEDROOM. Stove, fridge, free cablevision and laundry. Suit retired. $135.

1116 NORTH PARK — 1 bedroom, share bath. $65.

1745 FAIRFIELD — 1 bedroom, ground floor. Electric heat. $100.
Rental Agents 385-2481
Swinerton, Stewart Clark, Ltd.

BRAND NEW
CRAIG CARRIES APTS.
Handy location, wall-to-wall shag carpets, drapes, coloured appliances, 4-piece vanity bathroom, sliding doors to private balcony. Coin laundry, free cablevision, heat, hot water and parking. 1 bedroom $125. Bachelor $100. 860 Carrie Street off Craigflower Road. 385-5428 or 386-7927.

BELLWOOD PLACE
1125 Oscar St.
LIVE NEAR THE SEA AND BEACON HILL PARK — Spacious, 1 BRs AVAILABLE NOW — some with FIREPLACES. Call Res. Mgr. 384-1406 or Bayshore Realty Ltd., 388-6424.

QUEENSWOOD ARMS
666 COOK ST.
LARGE, modern 1-BR suites with balconies. TERRIFIC LOCATION, walk to town, shops, bus. Call Res. Mgr. 386-7060 or BAYSHORE REALTY LTD., 388-6424.

BRING YOUR WELL TRAINED pet and enjoy the extra soundproofing in this 1-yr.-old, 2-bedr. condominium apartment. Pleasant outlook, attractive area of Fairfield, close to all amenities. $185. Eleanor Sanderson
388-4271 Off. 384-9610 Res.
J. H. Whittome and Co. Ltd.

2-BEDROOM SUITE, $95 available immediately. 1-bedroom suite, $80, available May 1st. Electric stoves and fridges. Central downtown location. Suit middle-aged or retired couple. 791 Pandora Avenue. See Carmichael Agencies, 727C Johnson Street; 384-3322.

WINSTON APARTMENTS
CLOSE TO TOWN—Comfortable 2-bedroom suite, cablevision.
384-1406.

BAYSHORE REALTY LTD.
512 Fort St. 388-6424

UNIVERSITY DISTRICT
TARA COURT
3880 SHELBOURNE ST.
Spacious carpeted 1-bedroom $134, 2 bedroom $159. Modern block. Balconies. Adults.
477-2870 or 477-3038
Investors Syndicate Realty Ltd.

OLYMPIC VIEW
1160 ESQUIMALT RD.
New building, ideal location. All modern facilities and lovely large suites. Available May 1st:
One 2-bedroom suite, $180
Resident Manager, 384-9121

NEAR GORGEVALE, LARGE 1 bedroom suite, cablevision, free laundry. Sorry, no children, no pets. Available now. $115 per month. 385-5138.

OAKHEIGHTS APTS.
1585 OAK BAY AVENUE
One bedroom. Wall-to-wall carpet. Heat. Cablevision included. $124. Baby welcome. 385-8244.

GORGE VALE APARTMENTS, 1180 Colville, 383-3139. Deluxe, quiet, 3-bedroom suite on golf course, 1½ bath, $155. 2-bedroom, $145.

2-BEDROOM APARTMENT IN Esquimalt with own entrance. Fridge and stove included. Children welcome. $135. 386-7994.

2 PLEASANT 1-BEDROOM suites, close to sea, park and transportation. $120. 383-6287, 217 Cook Street.

NEAR JUBILEE, NO STEPS, ATtractive, modern, 1 bedroom $125, 2 bedrooms $148. Begbie Oaks, 592-7551.

$120 LARGE ONE-BEDROOM suite. In small modern apartment block, main floor no steps. 383-2420.

ONE-BEDROOM SUITE, LARGE rooms, $115 for one. All utilities included. Adults only. No pets. Fairfield. 383-1655.

ARLINGTON COURT, 386-2029. 1-bedroom suites, upper floors, $130 up, carpeted, free laundry, 430 Michigan.

GRANITE HOUSE
2100 Granite, Oak Bay
bedroom suite. $180. Call Manager, 592-7673.

2-BEDROOM APARTMENT IN Esquimalt with own entrance. Fridge and stove included. Children welcome. $135. 386-7994.

MODERN 1-BEDROOM SUITE, $115. Available now, or May 1st. 385-2735.

$80 A MONTH. VERY NICE 1-bedroom suite in Fairfield. 383-9227.

FIREPLACE, ENORMOUS LIVing room, stove, fridge, 2 bedrooms, balcony. 384-4255.

QUIET, NO-STEP 1-BEDROOM suite, May 1. Stove, fridge and garden. $115. 384-7495.

1-BEDROOM, NADEN, $115 month. Available Immediately. Phone 385-0747.

LARGE 1-BEDROOM SUITE, near Cook and Pandora, available May 1st. $115. 642-5520.

200 APARTMENTS TO RENT UNFURNISHED

NOW RENTING!
Victoria's most central Highrise Development
VIEW TOWERS
1147 Quadra
ASSISTING PEOPLE ON A LIMITED INCOME.
"PLEASE" NO CHILDREN OR PETS
Bachelor suites starting at $87.00
1-Br. suites Starting at $111.00
FEATURING:
—Hot water heating
—Whirlpool and sauna
—Complete shopping complex to follow
—Two blocks from mid-town
—Parking available
HOURS: Daily 9 a.m.-12; 1-5 Sat., 10 a.m.-3 p.m. Closed Sunday
For appointment for RENTING
Call Resident Manager
Mr. A. R. Templeton
382-0922

"Where Tenants Are People, Not Numbers On Doors."

FORT ELFORD
1410 Elford Street
Large spacious suite in modern block in convenient location. No extras, all services except telephone included.
BACHELOR $120
Res. Manager 385-8228

HARRISON HOUSE
1417 Harrison Street
Modern new block in quiet location with every convenience. An infant under 2 considered.
1 BEDROOM FROM $130
2 BEDROOMS $165
Res. Manager 385-2205

BRIERWOOD MANOR
465 Niagara Street
A new building, built by owner to exceedingly high standards including all the latest features, close to park, sea and city centre.
BACHELOR FROM $110
1 BEDROOM FROM $133
2 BEDROOMS FROM $174
Res. Manager 388-6355

MONTREAL TRUST
386-2111 1057 Fort St.
For viewing and transportation

ALTON MANOR
455 Superior St.
New building. Featuring spacious, bright suites with wall-to-wall carpeting. Cablevision, elevator, laundry facilities, controlled entrance. Helpful resident managers. 1-BR from $130. Bachelor at $118. 2-BR at $160.
BROWN BROS. ON BLANSHARD
385-8771 Anytime!

OSTERLEY COURT
1520 RICHMOND, NEW
Soundproof concrete floors
Controlled entrance
Wall-to-wall carpets, drapes, cablevision, electric heat and parking included.
1-Bedroom $135
2-Bedroom $165
Resident Managers
386-1767 or 477-1062
Sorry No Children or Pets

NONALEE MANSIONS
2626 COOK
High elevation, panoramic views of mountains and sea. Close in, on bus line. Available May 1st. Limited number of one-bedroom suites. Wall-to-wall carpets, colored appliances, vanity bathroom, balconies, cable, heat and parking included at very moderate rent. Sorry no children or pets. For appointment to view, please phone 385-0987.

$115
ONE-BEDROOM SUITE
Grant Heights
1265 Grant St. Ph. 384-7355
Sunridge Apts.
1244 Balmoral Rd. Ph. 383-5555
Rosewood Apts.
2558 Quadra St.

200 DUPLEXES TO RENT

ESQUIMALT ROAD

1-bedroom upper duplex available May 15, wall-to-wall carpet in living room and hall, near supplied, stove and fridge, quite roomy and modern.

KER and STEPHENSON LIMITED 385-3411

OAK BAY BORDER, AVAILABLE Mar. 1st. Modern side-by-side 2 bedroom, 4-piece bath, separate oil heat, garage in full basement with extra finished room. $150. To view 592-2360 after 8 a.m. Monday.

3 BEDROOMS, FULL BASEMENT, Town and Country area. $165 per month including heat, range and fridge. Available May 1st. Phone 385-7436.

FAIRFIELD, VIEW THE CITY. Lovely spacious, 1 bedroom and den, 2 fireplaces, stove, fridge, heat, $145. Also 1 bedroom, $125. Quiet adults. References. 384-2660.

FERNWOOD-HAULTAIN, MAY 1. 2-bedroom side by side duplex. Stove and fridge. Heat, water and cablevision included. $150. 2 children welcome. 385-0203.

2-BEDROOM DUPLEX ON QUIET street, near Mt. Tolmie, stove and fridge, $155 per month plus utilities. Avail. May 1st. Phone 598-1701.

ESQUIMALT DUPLEX, SIDE-BY-side. Living room, utility room, 1 bedroom. Stove, water, 2 adults. No pets. $85. Vacant May 1. 382-0945.

881½ ADMIRALS RD. — 2 bedrm. Esquimalt area. $125. Rental Agents 385-2481
Swinerton, Stewart Clark, Ltd.

MODERN, 3-BEDROOM, SIDE-by-side, quiet street, close to schools and stores. Colwood area. $165. Available now. 383-2485.

UNIVERSITY AREA, DELUXE, near new, 2-bedroom, 1½ bath, gen, drapes, one child welcome, no pets, $185. Postle. 477-3728.

MODERN, 2-BEDROOM, STOVE, fridge, wall-to-wall carpets, $32 Springfield. $160. 385-0991 or 479-8921 after 6 p.m.

FAIRFIELD, 2 BEDROOMS. Fridge, stove and drapes, cablevision. Side by side. Available May 1. 388-5680.

FAIRFIELD, 1- OR 2-BEDROOM, wall-to-wall carpet, drapes, stove, fridge. Heat and water supplied. $135. After 6 p.m., 382-8795.

1-BEDROOM DUPLEX, 2 BLOCKS from Parliament Buildings. Young people preferred. Phone 385-4666, ask for Paul.

BACHELOR DUPLEX UNFURNished, James Bay, utilities included. $95. 382-8986.

NEWLY RENOVATED 1-bedroom suite. Sidney, $130 month. 656-2752.

WANTED, GIRL TO SHARE FURnished duplex. Own room. Inexpensive. 382-8910.

FIREPLACE, ENORMOUS LIVINgroom, stove, fridge, 2-bedroom, balcony. 384-4255.

NEW 2-BEDROOM DUPLEX, 1100 sq. ft., wall-to-wall carpet, fridge and stove, $160. 382-1617.

1-BEDROOM DUPLEX, HEAT, water, fridge, and stove included. $125. 479-7530.

SPACIOUS, NO STEPS, 2-bedrooms, near hospital. Reasonable. 1618 Richmond.

2-BEDROOM, GORGE. SOME utilities. No pets. $170. Evenings, 385-3560

FURNISHED 2-BEDROOM SUITE $115 a month. 1512 Fernwood 385-4967, 385-7654.

UPPER DUPLEX, 1-BEDROOM, cablevision, water, heat, stove and fridge included. $125. 598-3918.

$155. 2-BEDROOM SIDE-BY-SIDE Quadra and Hillside area. 383-7447.

DUPLEX FOR RENT, HEAT AND water included. Phone 592-3469

MODERN 3-BEDROOM DUPLEX, Esquimalt area, $190. 478-4744.

FAIRFIELD, UPPER 1-bedroom, May 1, $110. 656-1975.

210 HOUSES TO RENT UNFURNISHED

$175—1018 COSPER CRESCENT modern 2-bedroom home close to Gorge Park. Stove, fridge, washer and dryer included. Available immediately.

$175—2943 Graham St. — 3-bedroom home, Quadra-Hillside area; range and fridge. Available May 1.

$170—934 Stafford — 3-bedroom home with rumpus room — Cloverdale area. Stove and fridge, shag carpeting and drapes in L.R. Available May 8.

$150—2371 Cook — 2-bedroom, full basement home with drive-in garage. Available immediately.
PEMBERTON, HOLMES LTD. 384-8126

WHY RENT

$150 down buys you the home of your choice to qualified buyers. This includes everything from drapes to landscaping. In other words a complete home. Call Paddy O'Rourke at 382-3021.
THE VICTORIAN House of Serenity Ltd. 382-3021

GORDON HEAD TOWNHOUSES BLAIR AND LARGEWOOD
Perfect for family living, large 2 and 3 bedroom units. Spacious living and dining rooms, wall to wall carpeting. Includes all appliances. Rumpus room. Full basement. Separate courtyards. Beautiful playgrounds. Within three blocks of all schools and UVic. No lease. $200 and $205. Phone 477-5422.

RETIRED AND BORED? $195.00 month
5-ACRE FARM for rent INCLUDING small 3-BR home, stove, fridge, dishwasher, auto W and D, barns. WITHIN 3-MILE CIRCLE. Active retired couple preferred. View by APPOINTMENT ONLY.
BAYSHORE REALTY LTD. 512 Fort St. 388-6424

2-BR, BASEMENT, ATTIC. CITY. CLEAN AND MODERN. $175.

2-BR older, elec. HW, oil-o-matic heat, wired for range. $135.

D. F. HANLEY AGENCIES LTD. 385-7761

1715 BAY STREET

Cozy 2-bedroom bungalow, living room, kitchen, oil stove, electric radiator heat, $125.

KER and STEPHENSON LTD. 385-3411

2659 ARBUTUS. AVAILABLE May 1st. Compact 2 bedrooms with living room and dining room in lovely condition, nice garden in a choice area. Will lease for 1 year if required. No pets. $225.
Swinerton, Stewart, Clark Rental Agents 385-2481

$170. NEW TWO-BEDROOM town house. Close to Mayfair Shopping, wall-to-wall carpets, fridge, stove, washer, dryer and drapes. Double carport and fenced yard. Available May 1. Phone 479-6218.

2-BEROOM RANCHER WITH living room, dining room and kitchen, lovely garden. One child acceptable. $150 per month. Neva Pennie, 386-3585, Metropolitan Realty Ltd.

SOOKE AREA, SECLUDED NEW chalet by stream on 1 1-3 acres. 2 bedrooms, 1½ bathrooms, wall-to-wall carpeting, automatic heat. 1100 sq ft. May 1, $175. 642-5508, 642-3407.

3-BEDROOM, 2 BATH, FRIDGE, stove, washer, dryer, drapes, fireplace, wall-to-wall in living room, sundeck, carport, gardener. Rockland-Craigdarroch area. Immediate occupancy. $275. 388-7405.

AVAILABLE MAY 1ST. OFF Haultain, 4-bedroom house, 2 rooms in basement, stove and fridge. $130 per month. To view Sunday all day; during week after 6 p.m. Phone 384-3574.

COMFORTABLE 1-BEDROOM house for rent, vacant April 30th. Can be seen evenings 6 to 8 p.m. or Saturday and Sunday all day. 2854 Leigh Rd., Langford. 478-7353.

COUNTRY SETTING, ONLY 12 minutes from city hall, 1-bedroom home. Electric heat. Fridge, kitchen range, cablevision, included. Call 382-5787 after 7 p.m.

COMPACT 2-BDRM. BUNGALOW near Hillside Shopping Centre. $160 p.m.
A. BERNARD and CO. LTD. 655 Fort St. 384-9335

WATERFRONT 10 MILE POINT. Charming 2 bedrooms plus 3-room separate suite. Stoves, fridge, draperies, carpeting. Lease $300 per month. 477-9204.

2-BEDROOM BUNGALOW, ½ block Simpsons Sears, separate garage, elderly couple preferred. Private, 382-0636.

210 HOUSES TO RENT UNFURNISHED

TYNDALL AVE. — EXECUTIVE home. 3 Bedrooms, 1½ bathrooms, Range, Fridge, and other conveniences. $260. To view, Royal Trust Co., 388-4311.

10-MILE POINT, WATERFRONT, almost new, available end of April, 3-4 bedrooms, 2½ baths, study $300 per month with lease. 477-6041.

6-ROOM BUNGALOW, FULL basement, automatic heating. 728 Cloverdale Ave., for further information call 383-8925.

LARGE 5-ROOM HOUSE, FULL basement, drive-in garage, near Beacon Hill park. $220 per month 385-3872.

1-BEDROOM SIDE-BY-SIDE DUplex: fireplace, basement, oil furnace, $100 to reliable couple. References. 384-5809 after 4.

SOUTH OAK BAY. CHARMING 5-room home. Basement, garden, wall-to-wall, fridge, stove, $200. 598-1450.

2-BEDROOM HOUSE, OIL stove. No children or pets, $95. 385-1138.

2 BEDROOM, GORGE, SOME utilities. No pets. $170. 385-3560 evenings.

2-BEDROOM HOME. HELMCKEN area. Avail. May 1st. Fridge, stove, washer, 383-6075.

2 BEDROOMS, STOVE. FRIDGE. Oil furnace. 1905 Fernwood Road. $120. 382-9514.

MILL BAY
New 2-bedroom duplex. $150 a month. 479-1913.

3-BEDROOM TRAILER FOR rent, $160 including electricity. 478-6236.

LARGE EXECUTIVE TYPE home, 2 bedrooms. Available May 1. Drapes included. $220. 477-6550.

LANGFORD, 2 BEDROOMS, basement, oil heat, completely redecorated, no dogs. $145. 478-3024.

NEAR NEW 2-BEDROOM HOUSE, Sooke, one child, no pets. $135. 642-5603 May 1st.

HOUSE FOR SALE OR RENT, 2 bedrooms. Mill Bay. $85. 478-3837.

COLWOOD—2 BEDROOM HOUSE, $85 per month, Phone 478-1721.

211 HOUSES TO RENT FURNISHED

LADY REQUIRES RETIRED couple to move into her large home and care for her and home. Commencing June 30, 1972. Contact Herbert L. Matthews, 385-7781.

AVAILABLE MID-MAY-JULY 1st. Attractively furnished 4-bedroom 10 Mile Point. Seaviews. Walking distance public beaches. $300. 477-8754.

NEW MOBILE HOME, OPTION to buy, $155 month, also Modular Home at $185, incl.: park rent, water, garbage disposal. Laundry avail. Wagon Train, 386-3291.

2-BEDROOM, GORGE-TILLICUM. Married couple. No small children or pets. Available to December 15. 383-4241.

ONE-BEDROOM SEASIDE COTtage. Fireplace, utilities, garage. Permanent older couple. $90. Phone 642-5505.

3 BR WITH VIEW FROM MAY to August '72.—$265. W. Frebold Real Estate, 386-7414 or 592-1541.

SENIOR CITIZEN, SOOKE DIStrict, waterfront cottage, 2-bedroom, utilities. Permanent. Reasonable. 642-5544.

40-FT. FURNISHED TRAILER ON 1-acre riverfront property. Sooke. 642-5580.

2-ROOM STUCCO COTTAGE Light, water included. $85. Carport. 478-3230.

3-4 BEDROOMS, FULLY FURnished, May 1 for 1 year. 592-6843.

212 HOUSES WANTED TO RENT

WANTED TO SWAP BY TEACHers, our house in Sahali, Kamloops City, for one vicinity University of Victoria. Kamloops house has view, color TV, all household effects. 3 plus bedrooms. From July 1 - August 18. Family of 6, youngest 11 years old. Phone Kamloops 374-4825 collect.

LET US RENT YOUR HOUSE We have clients waiting for two and three-bedroom homes. We offer good management. Careful tenants and reasonable rates.
PEMBERTON HOLMES LTD. 384-8126

CLIENT REQUIRES MODERN 2-3 bdrm. home, up to $175 per month with option to purchase if terms are right. Ted Bowden, 479-1479. National Trust Co. 386-2961.

TWO BEDROOM HOUSE REquired by reliable tenants for June 1. Colwood-Langford area. References supplied if required. Reply P.O. Box 542, Victoria.

IF YOU CANNOT SELL YOUR home, we have reliable tenants waiting to rent. Phone Mr. Keen, Boorman Investment Co. Ltd., 386-9212.

RENTALS WANTED
Complete management services by trained and competent personnel.
DON STRIPLING, 386-1361
CANADA PERMANENT TRUST

URGENT, FAMILY NEEDS 1-2 bedroom, unfurnished suite or house; Mother, son and dog. Reasonable. 385-1110.

WANTED: UNFURNISHED house in Metchosin, Happy Valley, Colwood, or Glen Lake area. Phone 479-3265.

FATHER AND SON REQUIRE 2-bedroom house in good district, seclusion preferred, references supplied. 388-6023.

WANTED TO RENT, SECLUDED shack in any condition, will fix up. Electricity unimportant. 656-1869.

WANTED: 3-BEDROOM HOUSE, on minimum of half acre, up to $160 per month. 388-9654.

MATURE AND RELIABLE COUple require inexpensive house to rent in city. Mornings, 479-6217.

UNFURNISHED 2 OR 3 BEDroom. Prefer basement. 388-5068. References.

215 HALLS, WAREHOUSES, STORES AND OFFICES TO RENT

PRIME GROUND FLOOR SPACE
(1) OAK BAY AVENUE
Ideal for Medical, Dental or Professional office, boutiques, specialty shops, etc. Will design and create interior to suit. Separate front and rear entrance and washroom facilities. Ample parking. Rent $240. Contact Mr. B. Mcindoe, 598-2666.

(2) RICHMOND AT FORT
800 plus sq. ft. with separate entrance and private washroom. Rent $185
Contact Mr. N. Demmons 386-0621 or Mr. R. Bowlby 598-1121
PARK PACIFIC APTS. LTD.

OFFICE SPACE

AVAILABLE MAY 1
FORT NEAR COOK

Approx. 1,800 sq. ft. Fully serviced at $3 per sq. ft. Suitable for Real Estate — Insurance — Accounting, etc.

MONTREAL TRUST PROPERTY MANAGEMENT
1057 Fort St.
386-2111 Loc. 35

FORT ROYAL MEDICAL CENTRE
1900 RICHMOND AVENUE
473 Sq. Ft. of retail space available June 1. Suitable for barber or boutique shop. All information available from Rental Agents:
P. R. BROWN and SONS LIMITED
762 Fort Street 385-3435

PRIME OFFICE SPACE, 2ND floor, Canada Permanent Building. Available May 1st. Especially suitable lawyer, investment brokers, insurance. Approximately 1080 sq. ft. Rental includes elevator, refrigerated air-conditioning, janitorial service. Please call Mr. W. Hobson, 386-1361, Canada Permanent Trust.

960 SQ. FT. LIGHT INDUSTRIAL. Good location, large yard. Ideal for plumber or other service outlet. $150.
D. F. HANLEY AGENCIES LTD. 385-7761

520 DUPPLIN RD.
Office or display space available, will finish to suit tenant. 300 sq. ft. and 550 sq. ft. or both. Excellent for manufacturer's agent and small businesses. 388-5595.

OFFICE AND WAREHOUSE TO rent. Reasonable. 384-8435.

215 HALLS, WAREHOUSES, STORES AND OFFICES TO RENT

APPROXIMATELY 300 SQ. FT. of office space includes reception area. Separate carpeted office. Washroom and utilities. Available May 1st. $85 per month. For information call 388-7331.

DUNCAN AREA
Warehouse space — dry storage, refrigerated cooler storage — fork-lift available. Phone 746-4732 or 746-6346.

SMALL OFFICE OR STORE building on 1056 North Park St. Modernized. 450 sq. ft. $95 p.m. Available now. Ettema Realty 383-7115.

PAVED LOT WITH 3-OFFICE building, ideal location in Colwood area for car, boat or trailer sales. For information call 385-7857 mornings or evenings.

900 OR 1800 SQ. FT. OFFICE space in modern building off Douglas, ample free parking, reasonable lease. 479-6924.

2,800 SQ. FT. OR PART OFFICE and warehouse for rent, Langford area. Day 478-6611, evenings 477-2814.

OFFICE AND WORKSHOP FOR rent. Approximately 800-900 sq. ft. More space available if needed, $150 a month. 388-7041, 8-6 p.m.

MODERN SHOP FOR RENT, 700 sq. ft., excellent central downtown location, low rent. Phone 384-7121.

OFFICE SPACE, 600 TO 1800 SQ. ft. Also 650 sq. ft. in shopping centre for office or retail. 592-6579.

230 PERSONAL LOANS AND INSURANCE

HOMEOWNERS
ARE MONTHLY PAYMENTS GETTING YOU DOWN? CUT THEM BY UP TO HALF. GET A HOMEOWNERS' LOAN, CONSOLIDATE ANY OTHER PURPOSE.

AMOUNT	APPROX. MTHLY PAY'T
$1,600	$17.69
$3,000	$33.18
$6,000	$66.35

Ex. amort. 15 yrs. — 5-yr. term.
CALL B. LaDUC ANYTIME
386-1214 386-3975
M. P. Tellier Securities Ltd. 912 Douglas St.

233 MORTGAGE LOANS AND INSURANCE

MORTGAGE FUNDS AVAILABLE FOR ALL B.C.

FROM 9% (VICTORIA)

UP-ISLAND, LOWER MAINLAND, INTERIOR AND NORTHERN B.C.

HOMES, WATERFRONT PROPERTY
LAND OR DEVELOPMENT PROPERTY

Drop us a line or phone collect. Perhaps we can serve you. Let us have full details of your property so we may give you a quote as to rates, terms, costs, etc., with no obligation on your part.

Cash valuations given on any existing mortgages or agreements without obligation.

COURTESY TO FELLOW BROKERS

Write or phone
Mr. Len Thomas at
DOUGLAS HAWKES LTD.
990 Blanshard St.,
Victoria, B.C.
PHONE 384-7128 (Collect)
(After hours 479-6382 collect)

NO BONUS HOME EQUITY LOANS

Here is your opportunity to borrow the inexpensive way. You may borrow up to 90% of your property value whether your home is paid for or not. No amounts too small or too large. Interviews in the privacy of your own home.

EXAMPLES:

amount	payments from
$2,000	$23.00
$3,000	$33.00
$4,000	$47.00
$5,000	$59.00

15 year ammort. — 5 year term.

FOR FAST COURTEOUS SERVICE CALL ME TODAY, MONEY IMMEDIATELY AVAILABLE.

W. A. (Bill) HODGSON 385-4528

24 Hour Service
Byron Price and Associates Ltd.

MORTGAGE MONEY
We have corporate and private funds available to help you buy a home, consolidate debts or give you cash. 1st and 2nd mortgages arranged. Mortgages bought and sold.
386-1361 (A.M.) 658-8679 (P.M.)
Ask for MR. JACOBSEN in the Real Estate Division.
CANADA PERMANENT TRUST
1125 DOUGLAS STREET

WE PAY CASH FOR MORTGAGES AND AGREEMENTS
ERIC CHARMAN
385-9765
Charman Pacific Realty Ltd.
608 Broughton St.
(Across from Eaton's Parkade)

COMMERCIAL FUNDS

FROM 8½%

RAE INVESTMENTS LTD.

388-7891

FIRST AND SECOND PRIVATE or conventional funds immediately available. No fuss, no bother. For quick, courteous and efficient service call JOHN LUKAZ, 385-9741 or 592-1908 anytime. We also pay cash for existing mortgages and agreements.
J. A. Henderson Realty Ltd.

MONEY FOR MORTGAGES
First Mortgages available in any amount. Current rates. Funds for 2nd Mortgages and interim financing also available.
P. R. BROWN & SONS LTD. 385-3435

FIRST MORTGAGE FUNDS AVAILABLE FROM 9%. SECOND MORTGAGES FROM 12%. UNLIMITED FUNDS. CONVENTIONAL AND PRIVATE FUNDS. QUICK DECISIONS. CALL MR. MCKENZIE 386-7521 (24 HRS.). BOORMAN INVESTMENT CO. LTD., 1111 GOVERNMENT STREET.

PEMBERTON, HOLMES LTD. We have a large selection of high quality 1st mortgages available on new and nearly new homes, capital amounts varying from $3,500 to $25,000. For professional, capable service and advice, call VINCENT HOLMES. — 384-8124.
1 family service since 1887
PEMBERTON, HOLMES, LTD.

MONEY TO LOAN ON mortgages. Quick decisions. Also agreements and mortgages purchased for cash. See us for top price.
A. BERNARD and CO. LTD. 655 Fort Street 384-9335

BORROW TO CONSOLIDATE OR lower payments. Arranged in your home at your convenience.
BILL WESTCOTT
D. F. HANLEY AGENCIES LTD.
MORTGAGE DEPT.
385-7761 ANYTIME

MORTGAGE MONEY
First mortgages available up to any amount at current interest rates. Quick decisions.
BROWN BROS. AGENCIES LTD. 1125 Blanshard 385-8771

CASH FOR YOUR MORTGAGE or agreement for sale. Quick decisions and highest prices paid. N. Braithwaite, Financial Survey Ltd., 384-9305. Res. 592-0638.

SELL IT FAST WITH A CLASSIFIED AD
DIAL NOW
386-2121
8 a.m. - 8 p.m.

234 MORTGAGES FOR SALE

CURRENT 1st MORTGAGES
$12,000, 9%, Int. only.
$27,500, 10%, $290 p.m.
$15,500, 9½%, Int. only.
$9,500, 9¾%, $100 p.m.
$10,500, 10%, $105 p.m.
5 year term
These are all well secured sound first mortgages. We are able to invest with excellent security sums of $2000 or more. Call Vincent Holmes, 384-8124.
PEMBERTON, HOLMES, LTD.

GOOD MORTGAGES AVAILable. Lakeview Properties. 112-524-3825, 112-335-2123.

235 WANTED TO BORROW

FIRST MORTGAGE FUNDS REQUIRED:
$13,900 at 9½%, PAYMENT $140, $500 DISCOUNT.
$12,000 AT 10%, 5-YEAR TERM.
$10,000 AT 10%, 5-YEAR TERM.
$ 6,500 AT 10%, 5-YEAR TERM.
$ 3,000 SECOND AT 12%, 5-YEAR TERM.
CONTACT MR. McKENZIE — 386-7521. BOORMAN INVESTMENT CO. LTD., 1111 GOVERNMENT ST.

SECURE INVESTMENT, NEW motel, on waterfront property, excellent covenant, requires $100,000 at 12 per cent, 5 year term. For full details contact Mr. McKenzie, 386-7521. Boorman Investment Company Ltd., 1111 Government.

REQUIRE $150,000 BUSINESS loan for local business. Will pay 12% interest on 10-yr. amortization. Secured by way of 1st charge on $400,000: All replies to be in strict confidence. Victoria Press, Box 313.

REQUIRE $70,000. CAN SECURE with first mortgage on general commercial property. Will pay around 10%, 15-20 year amortization. Victoria Press, Box 532.

240 BUSINESS OPPORTUNITIES

WILL TRADE
This fine 50-pad trailer park and marina. Over 600 feet of waterfront with foreshore rights. 4 motel units. Nice bungalow for operator. All this with $65,000 down or trades. First time on market. FRED BERGMAN MAYFAIR REALTY, 386-2955 or 598-4418.

LIVE ON THE SEA
And make the tenants pay through rental of 4 nicely furnished motel units, on almost 2 acres, with 205 ft. waterfront. Nicely furnished bungalow for owner-operator. Up-island location. Only $23,500 down. FRED BERGMAN, 386-2955 or res. 598-4418. Mayfair Realty.

VICTORIA MOTEL A LITTLE DANDY
Close in, on 11-3 acres of level land, 11 units with living quarters plus a 2- or 3-bedroom home. Priced right with $45,000 down. FRED BERGMAN, 386-2955 or res. 598-4418. Mayfair Realty.

HENRY BITTERMAN Ltd.
2700 Government 386-2971

Waterfront Motel
Does this type of operation interest you? Twelve units situated on 2.39 acres of waterfront land, furnished and equipped. Lots of room for expansion. Asking price $100,000; with $30,000 down owners will carry balance at $400.00 per month at — 5% — (five per cent) per annum!! Ph. H. Bitterman.

CORNER GROCERY PLUS REVENUE
Located in residential area offering a suite for owner and 2 suites rented. Owners must sell for health reasons. Business equipment property included in price of $33,500 (plus stock). Terms. For further information please call
D. BECKNER 386-2111 598-1391
MONTREAL TRUST

MARINA — PARK
LARGE MARINA COMPLEX INCLUDING STORE, CAFE, TRAILER FACILITIES. VERY EXCELLENT DEVELOPMENT CHOICE LOCATION. CAN STAND REVITALIZING AND WILL SUPPORT PARTNERSHIP. ASKING $125,000. FOR FULL DETAILS CALL DON ROBERTSON, 385-9765.
Charman Pacific Realty Ltd.

JOIN OUR WORLD OWN YOUR OWN BUSINESS
We are successful and are prepared to help any interested person who will dedicate themselves to success. No investment for stocks which are available from Victoria or Nanaimo. Working capital of $100 necessary. Ideal as additional income or retirement supplement. Not door to door. Write for interview and investigate for yourself. Write P.O. Box 2192, Sidney, B.C.

MARINA COFFEE SHOP-GROCERY
Now is the time to see this business. Boating season is just around the corner — This could be a thriving business with lots of potential to an experienced operator — Owners are very anxious — for further information call:
JACK HERMAN, 386-2911.
Shirley Philips Homefinders Ltd.

ESTABLISHED DRY CLEANERS
Located in a good residential district and shopping centre. On a main road, good parking facilities. This is tailor made for a husband and wife combination. Information from:
386-2911 ALAN CASEY 743-5056
Shirley Philips Homefinders Ltd.

Sacrifice for Quick Sale
Booming brisk business — Cafe with local clientele — and tremendous tourist location. This includes land and building. Fully equipped cafe that husband and wife can handle. Showing good returns. Call for details — asking only $24,900. Good financing. P. Forbes, 477-1841. Block Bros. Realty.

COFFEE SHOP
WONDERFUL LOCATION IN LARGE BUSY PLAZA. RECENTLY REDECORATED WITH GOOD SEATING CAPACITY PLUS A TAKE-OUT BUSINESS. FOR FULL INFORMATION CALL STAN TRONT 385-9741 477-2829
J. A. Henderson Realty Ltd.

WHEN LOOKING FOR MOTELS — Hotels — Commercial Properties — Rest Homes — Apartment Blocks — Tourist Attractions — Revenue Properties.

May I suggest that you call Ira Freedman of
A. E. LePage Boultbee Sweet Ltd. 388-5561 or 592-0511

WATERFRONT MOTEL
9 units with lots of plus features. Level sandy ocean waterfront. Living quarters. Store, etc. $104,000 full price with only $52,000 down. Good family operation. For info. call BERT HILL or JOHN WITHERSPOON, Box 747, Nanaimo, B.C. Phone 753-5209 or 248-6908. Canada Permanent Trust.

COMMERCIAL BUILDING
18'x36' stucco store building on 52'x100' commercial lot in Fairfield. $21,900. Terms. For details please call J. ETTEMA anytime at 383-7115.
Ettema Realty Ltd. 1802 Cook St.

TRADES ACCEPTABLE
For 2-store business block in Sidney. One side leased for 5 years. Start a business in the other side — use the equity in your home as a down payment if you wish. 652-1412 or 385-7761 MABEL CRACK.
D. F. HANLEY AGENCIES LTD.

EXCEPTIONAL OPPORTUNITY
Gift shop, antiques, etc. With good 2-3 bedroom living. Also workshop. Long lease, $100 monthly, with stock about $12,000. 386-9455.

MANAGE YOUR OWN LICENSED dining room adjoining new cabaret for $300 monthly. Great potential, fast turnover, tourist area, downtown Victoria, 383-5525.

OPERATORS TO LEASE marina cafe, only honest; reliable persons wanted. No triflers. 746-7621 Duncan.

LONG ESTABLISHED BUSINESS for sale by retiring owner, $9,000 plus $3,000 stock. Victoria Press, Box 546.

240 BUSINESS OPPORTUNITIES

FULLY EQUIPPED SERVICE STATION
ONLY ONE IN BOOMING TOURIST AND MINING AREA. HIGH GAL. VOLUME. ALSO EIGHT BAY SERVICED MOBILE HOME SITES WITH ONE 1970 64 BY 12 SAFEWAY MOBILE HOME INCLUDED. TERMS. CALL EVAN WILLIAMS. 382-8679 OR 385-8784.

BUSINESS OPPORTUNITY
ESTABLISHED JANITORIAL BUSINESS, EXPANDING EVERY DAY. LIST OF EQUIPMENT, CONTRACTS, P. AND L. STATEMENTS AVAILABLE. CALL EVAN WILLIAMS, 382-8679, DOUGLAS REALTY LIMITED, 385-8784.

ATTENTION — GLASS TRADESMEN!
Here's an opportunity too good to pass up — well established expandable glass installation and supply business built on know-how and customer satisfaction. Low overhead, excellent contacts and quality performance providing good volume, high gross and adequate gain. Very co-operative vendor — $9,500 total price. For complete information contact.
STAN SMITH 477-4434 or 386-2111 anytime
MONTREAL TRUST

BEAUTY SALON FIRST TIME OFFERED
Well established — skirting city centre. Fully modern equipment. Shows excellent return. Don't miss this one.
$7,000
EXCLUSIVE AGENTS
A. BERNARD and CO. LTD. 655 Fort St. 384-9335

WONDERFUL OPPORTUNITY TO OWN YOUR OWN BEAUTY PARLOUR
Located in a shopping plaza in an area where business could be increased, 4 styling chairs, 4 dryers. Asking $2,900 and can be handled with a very low down payment with balance back to the vendor. FOR FURTHER INFORMATION TO VIEW CONTACT:
JOHN BARTON, 385-7761 (24 hrs.)
D. F. HANLEY AGENCIES LTD.

TAXI BUSINESS
Showing excellent return with good contracts. Four cars, radio (owned outright — financial statement available — owner retiring for health reason — $16,500. Call anytime — 385-9741.
W. K. MCCARTER, 592-3970
BOB GIBSON, 658-5153
J. A. Henderson Realty Ltd.

BARBER SHOP
Excellent location in the Montreal Trust Building on Fort and Cook. Vendor will consider carrying an agreement for sale. For further information, all offers considered call:
384-8126 JOHN F. COLWELL
592-9828
PEMBERTON, HOLMES LTD.

TRAILER PARK
Fronting on main hwy, 20 beautifully treed acres, has 25 trailer sites with hookups, 30 truck-camper sites and 75 tent sites. Terrific expansion potential, property not fully utilized. Price $125,000. Inspect by appointment only. Call L. Cumming, 656-3951 or 656-4550. Capital Region Agencies Ltd., 2481 Beacon Ave., Sidney.

RESTAURANT
This growing new business is situated in a shopping centre. Everything is shining bright and new. 1,000 sq. ft. Opportunity knocks. Invest in a good future.
ERIC or LORRAINE ZIEGLER 388-4271 592-1768
J. H. Whittome and Co. Ltd.

GROCERY BUSINESS
Last chance to buy from owner and save. Stock and equipment going at cost, aporox. $10,000. Small living quarters at rear. Will take trade, mobile home, etc. Lease $185 per month. You can't lose on this one. Phone 246-3928 or view at Crofton Shop-Rite, Crofton.

ELECTRICAL CONTRACTING BUSINESS
Northern B.C. boom town electrical contracting business for sale. For further particulars write Victoria Press Box 381.

RESTAURANT
This is a going concern with seating capacity of 42. The decor has been attractively modernized. Licensed, and with long lease. Terms available. Illness forces sale. Asking $22,900. Call Island Pacific Realty. LIZA CHESSHIRE, 388-6231.

WILL SELL SYNDICATE SHARE in 85 acres Brentwood area. Excellent opportunity to earn a handsome profit. Total value $9000, equity $6000. Sale subject to syndicate buy back option. G. Devlin, 385-2725.

8-LANE BOWLING BUSINESS
For sale. No competition. Operating at capacity, 1302 Island Highway, Campbell River, B.C.

BEAUTY SALON
For health reasons, well established 1 or 2 operator salon. Centrally located. Must be sold. Reply to Victoria Press, Box 482.

40-SEAT LICENSED CAFE. LAST year gross, $20,000 and still growing. Ideal family operation. Asking $8,000 656-4717. After 6 p.m., 656-4909.

BEAUTY SALON
Established business in excellent location and growing community. 6 stations, 9 dryers, 2 years old. Phone 652-3333, 9-5.

241 BUSINESS OPPORTUNITIES WANTED

PUBLISHING EXECUTIVE wishes to invest time and money in newspaper, magazine or book publishing business, preferably in Victoria area. Full details in complete confidence to Victoria Press, Box 509.

WANTED SMALL SERVICE STATION IN OR AROUND VICTORIA. CALL L. SAGE 384-8001 ROYAL TRUST CO.

244 REVENUE PROPERTY

PRICE REDUCED TO $47,900
3-BED. DUPLEX
Only 3 yrs. old, full basement, large bedrooms, big kitchen and dining room. Good size 4-pce. bathroom on each side and downstairs. Fireplace and fourth bedroom downstairs on owner's side and in-law suite on tenant's side. Over 1188 sq. ft. of living in each side making this a terrific revenue property for investor or homeowner. Situated in the Lansdowne area close to schools, stores and transportation. Clear title so call me today. FRED CARVER 598-2581 or 388-4294 for a viewing.
D. F. Hanley Agencies Ltd.
3021 Shakespeare Street

JUST LISTED
OAK BAY BORDER
SPACIOUS DUPLEX
TWO FOUR ROOMS AND BATH UNITS
All on one level plus basement an older revenue situated on a large lot (7500 sq. ft.) in a nice location south of Oak Bay Ave.
AN EXCELLENT INVESTMENT PRODUCING A NET INCOME OF OVER $2,500 PER YEAR ON THE FULL PRICE OF $22,900
Reasonable terms available. An exclusive listing shown by appointment only. Mr. Seeber, 384-9335.
A. BERNARD and CO. LTD. 655 Fort St. 384-9335

REDUCED TO $29,900
½ BLOCK TO RJH!
$430 P.M. TRIPLEX
Terrific area, never a vacancy. Has a one, two and three-bedroom suite. City Hall will allow a change to four suites. Owners will accept a clear title house for their equity of $16,900, or try $5,000 down and we will arrange new financing. This won't last. Live in one of larger suites and let tenants buy your income for you. F. WILLS, 388-4271.
J. H. Whittome and Co. Ltd.

SxS DUPLEX
CLOSE TO THE BEACH
Excellent SxS duplex with 2 bedrooms to each side. Less than 3 yrs. old and full basement. $36,500 identical duplex next door also $36,500.
Excellent terms. Call AL IZATT or PETER TER VEER 384-8001 (Res. 479-1588); Royal Trust Company.

244 REVENUE PROPERTY

EXCELLENT INVESTMENTS TO FIT YOUR BUDGET

SIX DUPLEX
Only 3 years old. THREE BEDROOMS EACH SIDE. Immaculate. Good financing. Asking price $41,900. Phone B. E. JEFFERY at 598-3321.

46 SUITE APARTMENT BLOCK in PRIME RENTAL AREA. Close to Beacon Hill Park, sea, shopping, churches and transportation. NO VACANCY. Full price $575,000. Phone B. E. JEFFERY at 598-3321.

33 SUITE APARTMENT BLOCK Built in 1971. NO VACANCY. Very sensible rent structure and GOOD RETURNS AND GOOD POTENTIAL FOR CAPITAL APPRECIATION. Full price only $350,000. Phone B. E. JEFFERY at 598-3321. Jack Mears Oak Bay Realty Ltd.

ROCKLAND—LINDEN
Set behind a stone wall amidst other stately homes this immaculate duplex will appeal to those looking for larger rooms with character. Lower suite features beamed ceilings, 2 fireplaces, large sun room opening into garden, dining room, master bedroom ensuite plus extra 2-pce. plumbing. Upper suite has own fireplace, plus bedroom, sun porch, new oil-fired hot water heating system, full basement. Large 60x165 attractively landscaped lot with double garage.
$36,500
Exclusive Listing
MRS. MARILYN SECORD 386-7521 592-2134
Boorman Investment Co. Ltd. 1111 Government St.

BAY ST. AREA REVENUE
BETTER THAN AVERAGE — APP. 14% RETURN FROM THIS WELL MAINTAINED PROPERTY COMPRISING 2 BR. SUITES, 4 HK ROOMS AND 2 BR STE. FOR OWNER. FULL TAX STATEMENTS AVAILABLE. VERY GOOD MORTGAGE WITH LOW D.P. TO PRICE OF $29,900. RETIRING OWNER WIL GIVE EARLY POSSESSION.
BILL TYSON 386-2111
MONTREAL TRUST

1971 26 SUITES
HIGH VIEW LOCATION
ESQUIMALT
Very good returns, and excellent rental record and nothing compatible in immediate vicinity. Sauna facilities, large furnished recreation room, big "ocean view" sundecks and large suites. Asking $315,000. Serious investors are advised to inspect:
BRENT D. EWING 388-6424 658-5661
BAYSHORE REALTY LTD.

13-UNIT MOTEL
Ideal setting for future expansion situated on 2 ac. of commercially zoned land in the centre of the Saanich Peninsula on a main cross over route to Victoria. 17 to Brentwood Bay and Butchards Garden. Only 2 blks. from the proposed new regional hospital and will be on sewer this fall. It is now grossing $26,000, making only limited use of land available. Asking price $150,000 with good financing. Call G. L. Lloyd at 479-4105 or 477-1841. Block Bros. Realty

GLEN LAKE
Modern multi family living with over 2400 sq. ft. of living area for the owner — 5 Bdrms, 2½ baths, big 14x29 family room. Quality carpet throughout. Sundeck 20x24. Rental income from one side $285 per month. This is a must see for the family who needs space and likes income as well. For more details please call 384-8001.
RON BLACK or BILL JENSEN
The Royal Trust Company

PRIME LOCATION
NEW — NEW — NEW
42 Suites
Close to Waterfront
Close to Beacon Hill Park
Close to Shopping Facilities
Gross Income of $74,500.
Cash Flow over 10%
1st

250 HOUSES FOR SALE

MAYFAIR REALTY
3153 Douglas St. 386-2955
WOODWARD'S MAYFAIR CENTRE

23 ACRE RETREAT
Out Sooke way — unparalelled views of the ocean and mountains — complete privacy. 3-bedroom, 2-bathroom home which is different and unique. Mostly rock and trees — small area in garden, barn for animals. Owners Europe bound. All this for $49,000 — see me re terms. J. J. WILLIAMS, 386-2955 or res. 479-1163.

WATERFRONT
Perfect retirement home — soft views and interesting location — first time on the market and it is in immaculate condition. 10 minutes from city in View Royal. Owners will carry balance at only 8% interest. Priced to sell at $35,900. Phone J. J. WILLIAMS, 386-2955 or res. 479-1163.

SPARKLING NEW SEA VIEW
$32,900
Situated on a ½-acre lot in a quiet setting just minutes from town, this well-planned home has spacious living room with raised hearth fireplace, dining room, 3 bedrooms all with quality wall-to-wall carpeting, 1½ baths, a kitchen with cupboards galore, well planned basement, double carport and huge sundeck with seaview. The house is situated on the lot so as to allow for future subdivision and sale of ¼ acre lot if you wish. Excellent terms can be arranged or your present home taken in trade. PLEASE CALL JIM ALLAN, 386-2955.

LARGE FAMILY!
Or in-law suite, could be the best way to use this beautiful 3-bedroom, 1-yr.-old home. Basement nearly finished with 3-pce. bath, 1½ baths up. Large sundeck. Professionally landscaped and fenced. All this for only $32,900 — terms and some trades considered. Act quickly on this. FRED BERGMAN, 386-2955 or res. 598-4418.

TRADE, TRADE TRADE YOUR HOME
If you have outgrown your present home and would like to trade for more spacious accommodation we have just the house for you. Large combined LR-FAMILY ROOM, large combined kitchen and eating area, separate DR, den or BR, utility room and 4-pce. vanity bath on main floor. 3 large BRs and 3-pce. bath on second floor. Added features such as full basement, large sundeck, oil H-W heat, separate garage, large lot. All this for only $32,900 with generous terms. For details call STAN JAMES, 592-3740, or WAYNE SCOTT, 479-6087, Mayfair Realty, 386-2955.

ESQUIMALT
A solid well-maintained 20-yr-old stucco bungalow on a nice street in Esquimalt. 4 rooms — 3 bedrooms, large L-shaped living-dining room with fireplace and W-W carpeting. 1230 sq. ft., plastered throughout. Full high basement. Well priced at $25,900. TRY YOUR DOWN PAYMENT OR TRADE. To view, please call LOU BLOOMFIELD, 386-2955 or res. 478-6475.

SAVOY PLACE
6 YEARS OLD
Very attractive 3-bedroom, 4-room stucco bungalow. Living room has sandstone fireplace, kitchen with built-in range, W-W carpeting in dining room, living room and thru hall. Plastered thru-out. Full basement has 10x33 rec. room with bar. Private patio, separate carport with storage room. Good 7¼% mortgage. Trade the equity in your present home. Approx. 2 months possession. Asking only $24,900. FRANK BOUSFIELD, 386-2955 or res. 479-1000.

DUPLEX
OAK BAY BORDER
Up and down duplex in a very handy location. 4 rooms each — 2 bedrooms, living room and kitchen. Full basement with extra bedroom and 2-pce. bathroom. Excellent terms, only $24,900. FRANK BOUSFIELD, 386-2955 or res. 479-1000.

HAMPTON PARK
Three-bedroom plus home with full basement in this convenient location. Up-dated nicely inside and out, on a fine lot with a variety of mature, producing fruit trees. Good family accommodation at the realistic price of $19,900. To view call — WAYNE SCOTT, 479-6087, STAN JAMES, 592-3740, Mayfair Realty, 386-2955.

GORGE, $18,900
2-bedroom, no-basement bungalow. Fireplace, hot water heat. Try $1500 down, $153 p.m., 20-yr. payments. Trades considered. GEORGE WALL, 386-2955 or res. 478-5681.

2 STEP
NO BASEMENT
STUCCO BUNGALOW
With carport and covered patio and on no-thru road. 2 blocks to stores, 3 to school. Quiet Langford. $16,900 or Less for cash. ALF PORCHER, 386-2955 or Res. 384-5823.

TOWN and COUNTRY
2 BEDROOMS
$13,900
Stucco exterior, 100 amp. wiring, good plumbing, fair-sized lot with garden area. Phone now on this new listing to GEORGE WALL, 386-2955 or res. 478-5681.

BBBBB CCCC LL
BBBBBB CCCCCC LL
BB BB CC CC LL
BB BB CC LL
BBBBB CC LL
BB BB CC LL
BB BB CC CC LL
BBBBBB CCCCCC LLLLLL
BBBBB CCCC LLLLLL
B.C. LAND and INSURANCE
Serving B.C. Since 1863
922 Government St. 388-5555

GONZALES
TREED AREA
Attractive 2-bedroom, stucco bungalow, immediate possession. Spacious rooms, 2 bathrooms. Few steps. Price $25,750. Call Mr. Carpenter or Mr. Hope, 388-5555 anytime.

ESQUIMALT-GORGE
2-BEDROOM
A good home at a low price. In immaculate condition. Must be sold! Convenient area, large lot, close to bus, stores etc. Cozy living room with fireplace. Large modernized kitchen with eating area. Full basement with extra bedroom or den. New oil furnace, new roof. If you want a nice home at a reasonable price don't miss this one! Phone now for appointment to view.
Price $18,200
GEORGE PARSONS 388-5555

X X X X X X X X X X
W. J. LINDSAY LTD.
Royal Oak Centre
479-7111 658-5040

MT. VIEW, $22,900
2-BEDROOM, BASEMENT
A beautiful garden — lovely shrubs and a secluded patio — on a quiet residential street. Hardwood floors in living room and two large bedrooms. Full high basement is ready for further development.
PLEASE CALL
G. E. (BUS) RYAN
477-8771

OAK BAY
Fine home for retirement — few steps — small garden — seaview — close to sea and golf club — spacious six-room home in spotless condition — offers wanted on price $55,000. Call Mr. Hamilton 388-7361 or res. 382-1663.
Wall and Redekop Realty Ltd.

1563 HAWTHORNE — GORDON Head area. 3-bedroom bungalow with sundeck. Adjacent to park and playground. $23,000. Open Saturday and Sunday, 1-4 p.m. 383-1569.

250 HOUSES FOR SALE

NEWSTEAD REALTY
JUNCTION CENTRE
1637 FORT STREET 382-8117

LANSDOWNE
$24,900
Immaculate semi-bungalow with three bedrooms plus a TV room in the full basement. Spacious and beautifully maintained, this home must be seen to be appreciated. Secluded garden. Excellent financing.
VIV ROBERTS, 592-2171
24 HOUR SERVICE, 382-8117
NEWSTEAD REALTY LTD.

BRENTWOOD
BRAND NEW LISTING
Offering for the first time a lovely parcel of land fenced and X fenced and nearly 4 acres in size. The property is suitable for cows or horses, has a barn — 2 greenhouses — black loam — vegetable stand and planted as a paying hearth fireplace, dining room, 3 bedrooms all with quality wall-to-wall carpeting, 1½ baths, a kitchen with cupboards galore, well planned basement, double carport and huge sundeck with seaview. The house is situated on the lot so as to allow for future subdivision and sale of ¼ acre lot if you wish. Excellent terms can be arranged or your present home taken in trade. PLEASE CALL JIM ALLAN, 386-2955.
PATRICIA SEDGER
382-8117 or 479-3673
NEWSTEAD REALTY LTD.

HOME PLUS SUITE
Are you the SPECIAL buyer for this home. Do you like a large master bedroom. Then BUY and let the income from the suite help make mortgage payments on this charming bright versatile family home. Living room with fireplace, 3 bedrooms. Garage — $35,000.
PATRICIA SEDGER
382-8117 or 479-3673
NEWSTEAD REALTY LTD.

PORTAGE INLET
Words won't describe this lovely piece of property, that offers gracious living. From the front door to the back door the spacious living room, separate dining room and three bedrooms are a delight. BUT we go down the open stairwell to a delightful family room with stone fireplace and another bedroom. There is more, so much more and all for only $35,000.
CALL NOW:
MRS. V. ROBERTS, 592-2171
24 HOUR SERVICE, 382-8117
NEWSTEAD REALTY LTD.

MINI FARM
4-BEDRM. HOME
On city water, 14x20 living room with fireplace, separate dining room, large family kitchen with eating area. Full high basement with rec. room and roughed-in plumbing. Three-acre farm is all fenced, small barn for animals. Pond and irrigation system. Be sure to view this with.
BEN PARENT, 382-5219
MARY JAMES, 477-5618
24-HOUR SERVICE, 382-8117
NEWSTEAD REALTY LTD.

—A—
—B— —C—
at
at
FORT at BROAD
at
at
at
at
at
at
384-9335
A. Bernard & Co. Ltd.

DRIVE BY
1458 BAY ST.
NO STEPS
(JUBILEE HOSPITAL AREA)
Attractive 2-BEDROOM stucco bungalow close to transportation and stores. Nice living room with oak floors and fireplace, large kitchen with plenty of dining area, 4-pce. bathroom and separate utility plumbed and wired for washer and dryer. Nicely landscaped with attractive rock garden and lawn at rear. Should sell quickly at price of
$21,000
Mr. Belcher 384-9335, 382-2848 res.

NEAR VIC HIGH
Good family home of 3 or 4 bedrooms. Living room, dining room, modern kitchen, bathroom and family room on main floor. 3 bright bedrooms up. Full cement basement. Auto oil heating. Walking distance to town. Excellent condition throughout.
$23,900
J. Todd 384-9335, 385-7838 res.

NEW LISTING
CITY, OFF OAK BAY AVE.
5½ RM. BUNGALOW
WITH BASEMENT
A comfortable older home situated near shopping, transportation and schools — walking distance to downtown. Large living room has open fireplace, spacious cabinet electric kitchen, dining nook, 3 good bedrooms, 3 pce. bath and small sun room. Halls, living room and m. bedroom have first grade oak flooring. Nearly full basement contains garage, auto oil furnace, laundry and workshop. Exterior in need of some attention. LISTED EXCLUSIVELY at
$18,900 (TERMS)
Mr. Seeber 384-9335

BEHIND THE TWEED CURTAIN
See this immaculate 2 bedroom bungalow located on a quiet street in SOUTH OAK BAY.
Features large living room, with fireplace and hardwood floors.
—Cosy dining room
—Bright electric kitchen
—2 bedrooms. Master is twin size.
—3-piece bathroom
—Full basement with development potential, and automatic oil heat.
—Nicely landscaped lot with many shrubs.
This home has just come on the market, and is a pleasure to show. Early possession possible.
$26,900
Wil Wilson 384-9335, 477-4328 res.

JBJBJBJBJBJBJBJBJBJBJBJBJB
JOHN BISHOP B.Sc
REALTOR—APPRAISER
J. H. WHITTOME & Co.
JBJBJBJBJBJBJBJBJBJBJBJBJB

PERFECTLY REMODELLED
ATTRACTIVE GORGE 2-BEDRM.
LARGE ATTRACTIVE GARDEN
Near Harriet Rd. on a street of good homes, the contractor who owns this excellent home spent hundreds of hours of time and material to make this one of the nicest homes in the area. A lovely Living room with OAK FLOOR, attractive Fireplace, a LARGE kitchen with new arborite cupboards, a BUILT-IN dining suite, TWO good size bedrooms, one with TWO large closets, Through Hall, Modern 4-Pce. Bathroom — The FULL HIGH cement basement with a REAL TIMKEN Hot Air Furnace (The BEST), another bedroom, space for workshop and a DRIVE-IN garage. Full price $23,500.
JOHN BISHOP, 479-1667
RES.: 656-2308

FAMILY HOME
$16,900
A real nice 4 bedroom-plus home. Living, dining room with W.W. carpet. F.P., nice modernized kitchen and bathroom. Full basement. Easy care lot. Trade your boat or trailer on this one. Grant MacFarlane 386-7545 anytime. Island Homes Ltd.

LOW DOWN PAYMENT
2 bedrooms, full basement. Large lot. Low taxes. $20,500. Payments $180 p.m. Langford. Phone August Constr., 384-1711 or 478-1983.

250 HOUSES FOR SALE

TRUST — CANADA PERMANENT TRUST — TRUST
"WE TRADE HOMES"
RESIDENTIAL APPRAISALS

UNSURPASSED SEAVIEW!
LUXURY CONSTRUCTION RANCHER!
LARGE, TREED LOT!
Transfer forces sale of 5 BR, 3 Bthrm, sundecked, patio'd, rec roomed, superbly kitchened and double carported family home! Irreplaceable at asking price $47,500. 386-1361 DICK BATEY 592-4607.

SIDNEY
10 yrs. old, 1230 sq. ft., split-level, 3 bdrms., up, 1 down, W-W carpet, full basement, rec. room, plastered throughout. Landscaped and fenced. Priced at $25,900. SID HASLAM 592-0900 or 386-1361.

AMITY DRIVE AREA
Over 1 acre, 15 yrs. old, 4 or 5 bedrms, modern, fully developed basement. Large greenhouse, fenced, cleared property. Seaview. Reduced to $38,300. SID HASLAM 592-0900 or 386-1361.

SANTA CLARA AVENUE
4-bdrm., 3-bthrm., 2 fireplaces, approx. 1385 sq. ft., full basement, $41,000. SID HASLAM 592-0900 or 386-1361.

$17,500 — 2 BEDROOMS
$17,500 — VICTORIA CITY
Imagine a neat 2-bdrm., no-step home close to transportation, with living room with fireplace, large master bedroom and all for this low price. It's a buy. GRAY LAITE 592-3524 or 386-1361.

UPLANDS CONTEMPORARY
HEATED POOL
Over ½ acre of park-like grounds. Larger home, 5 bdrms., 3 bathrms., full basement. Fireplace in living and family rooms. True quality for the discriminating buyer $89,000. GRAY LAITE 592-3524 or 386-1361.

PRIME VIEW LOCATION
$43,900
Large rooms, quality construction, full high basement with rec. rm., extra plumbing and extra bdrm. Very well located with sea views from all windows. Good mortgage on now. GRAY LAITE 592-3524 or 386-1361.

OAK BAY
Stucco bungalow, 1073 sq. ft. main floor. Good condition. 2 brs., panelled LR and FP. OOM furnace, full basement. Lot 60x125 all fenced, low taxes, clear title. First time on market, $19,900. ROY S. SMITH 386-1361 or 383-6070.

ROCKLAND AVENUE
It's a modern 3 plus 2-bdrm. home with everything for living and entertaining. It's also a safe and sound investment in the city's finest location. JACK DOBSON 658-5676 or 386-1361.

WILLOWS
MUST BE SOLD
Don't miss this 4-bdrm. home with full bsmt., sep. dining room and living rm. with FP. Completely redecorated. Very attractive. Asking $26,500. Make an offer. FRANK ALLEN 478-3432 or 386-1361.

SPECIAL
Salt Spring Island, Fulford Harbour, 3 acres, 8-yr.-old, 2-bdrm., comfortable home. Sundeck, 150' lake frontage. Priced at $29,500. SID HASLAM 592-0900 or 386-1361.

SEMI COLONIAL HOME
EXCELLENT ACREAGE—BUY
This family home has southern exposure, four bedrooms, ensuite, built-in vacuum, wall-to-wall carpet, family room, den and much more. Barn and other outbuildings, fruit trees and berry bushes. Ideal for horses or hobby farm. Central Saanich. GRAY LAITE 592-3524 or 386-1361.

MOUNT TOLMIE AREA
3 bdrms., large living rm. with FP, dining room, plus fully developed basement. Must see inside to be appreciated. Priced at $41,900. HAROLD CHURCHLEY 384-4667 or 386-1361.

COLWOOD
Check this one for value. Large living rm. with FP, dining rm., 3 bdrms., two 4-pce. baths plus a 2-pce. Finished basement. Priced at $28,900. HAROLD CHURCHLEY 384-4667 or 386-1361.

CLOSE TO TOWN AND COUNTRY
Clean, new, 2-bdrm. home. Large living rm., fireplace, spacious Kitchen, high basement and garage. Large fenced lot. Only $23,000. Can be purchased furnished. KEN WRIGHT, 598-2183 or 386-1361.

COLWOOD —
SOMETHING SPECIAL
Here's a home that's just a little bit different. Traditional 3-bdrm. full bsmt. but with totally unique fireplace. Lge. living and dining area and a kitchen with an eating bar. Hand worked panelling in master bedrm. Carpeted throughout. Lge. lot of .4 acre. $32,900. FRANK ALLEN, 478-4807 or 386-1361.

COSY, IDEAL STARTER OR RETIREMENT, SIMPSONS-SEARS AREA
2-BR, stucco bungalow, ornate fireplace, W-W living room. Tremendous bargain, $17,500. F. BEAVER-JONES, 382-5981 or 386-1361.

FARVIEW ROAD
COLWOOD
Terrific split-level, spacious 3-bdrm. family home, double plumbing, large living rm. with feature wall, raised fireplace, wall-to-wall carpet. Beautiful family room with sliding doors to patio. Asking $30,500. F. BEAVER-JONES 386-1361 or 382-5981.

BEACON HILL
FAIRFIELD — $28,000
Beautifully kept 2 or 3-bdrm. home, ideally located near park, close to sea. Family-sized living rm. and dining rm. with fireplace. Space for additional development down. Double garage. F. BEAVER-JONES, 382-5981 or 386-1361.

OUTSTANDING RETIREMENT
10 MILE POINT
Happiness and contentment to those living in this lovely 13-yr. old retirement home on 1.5 acres beautifully secluded on gentle sloping property, 240 ft. of frontage, traffic is at a minimum, close to lovely beach, interesting trees surround this lovely no-step bungalow. Living room faces south with a glimpse of the sea, well protected. 3 large bedrms. or 2 bdrms. and den. Utility and sewing room. Tool shed — workshop. This lovely home in a prestige area can be purchased for $46,900. TED SMYTH 477-5617 or 386-1361.

TOWN and COUNTRY AREA
3 bdrms. Fully basement. Professionally rebuilt inside and out and in immaculate condition. Zoned light industrial. Top value as a home and investment opportunity. Priced at $19,900. HARRY WOOD 592-2647 or 386-1361.

GORDON HEAD
OWNER TRANSFERRED
1207 sq. ft., 4 yrs. old, 3 bdrms. up (master en suite) 4th in the full high basement. Large sundeck, double carport. Immaculate throughout. $29,700. MADGE HOLE 382-5369 or DON ROBBINS 592-7641 or 386-1361.

ESQUIMALT
IN-LAW ACCOMMODATION
HIGH LOCATION
4 bdrms., plus a bed-sitting room with adjoining bathrms. Large living room and dining L, family kitchen, rec. room, double carport. Secluded landscaped lot, close to all amenities. $35,900. MADGE HOLE 382-5369 or DON ROBBINS 592-7641 or 386-1361.

$17,900
GORGE AREA
Darling retirement or starter home. Beautiful garden. 2 bdrms., living rm, kitchen and utility. Electric heat. Excellent condition. Close to bus and shopping. No drive-bys please. TED SMYTH 477-5617 or 386-1361.

HILLCREST COOK
Older, but extensively renovated, 4 bdrms (2 up 2 down) new 4-pce. bathroom, wood grain feature wall and brick fireplace in living room, 92x135 lot, $22,900. MADGE HOLE 382-5369 or DON ROBBINS 592-7641 or 386-1361.

MELVILLE PARK
SIDNEY
2 years old, 4 bedrooms, 1½ bthrms, full basement, laundry rm, roughed in rec. rm. 27x120 landscaped lot, $26,900. MADGE HOLE 382-5369 or DON ROBBINS 592-7641 or 386-1361.

250 HOUSES FOR SALE

OAK BAY
$34,500
4 Bedrooms
Spacious older home located on quiet street. Main floor has large L.R. and D.R. both with fireplaces. Large kitchen, breakfast room, and 3-pc. bathroom. Open stairway up to 4 bedrooms and bath. This home has been completely remodelled. For appointment to view call
MURRAY BLANNIN
388-6424 Res. 598-2200

3361 WOODBURN AVE.
(Backing Uplands Golf Course)
$47,500
Periodically a home becomes available on Woodburn but rarely on the east side, with a treed backdrop and adjoining the Golf Course. Approaching one half acre this desirable property features interior lighting and treed outdoor lighting systems, panelled den with fireplace, private sundeck and outdoor patio, heavy shake roof, built-in appliances, recreation room in full basement and even a fish pond in the beautifully landscaped rear yard. The accommodation is exceptionally well maintained and includes the accepted amenities one expects to find in a quality family residence. Possession to suit.
BRENT D. EWING
388-6425 Res. 658-5661

TUDOR MOTIF
New in Sidney, at $25,900. Shag, old brick and walnut accents. Three bedrooms on main. Good size property and close to schools. Large walk-in closet, cantilevered hearth and a youngish flair throughout.
$35,900
CORDOVA BAY
Impressive views of ocean and Gulf Islands from kitchen, dining room, living room and large sundeck. Feature 21 ft. carpeted L.R. with 13 ft. fireplace, three good size bedrooms (master ensuite), large kitchen with bright eating area and separate dining room with patio doors to sundeck. An other fireplace in recreation room. 1814 sq. ft. finished (1320 up and 494 down). Minimum maintenance grounds. Built for present owners in 1970.
BRENT D. EWING
388-6424 (658-5661)
BAYSHORE REALTY LTD.
512 Fort St.

3 VICTORIA OFFICES
BBBBBBBB BBBBBBBB
BB BBBB BB BBBB
BBBBBBBB BB BBBB
BB BBBB BBBBBBBB
BB BBBB BBBBBBBB
BB BBBB BB BBBB
BBBBBBBB BB BBBB
BB BBBB BB BBBB
BB BBBB BBBBBBBB
BB BBBB BBBBBBBB
BBBBBBBB
BBBBBBBB
WE TRADE HOMES
BLOCK BROS. REALTORS
1800 Blanshard, 386-3231

GORDON HEAD, UVIC
Attractive split level, 3 BR, 10 yr old home. All wall to wall, top condition, ½ basement, attached garage, 75x140 lot, $31,000. JAY ROGERS 386-3231 or 477-4369.

PERFECTION!
A rare find — an older 3 BR, full basement home in absolute peak condition. A picture framed by manicured lawn, floral borders and rockeries. A riot of shrubs and ornamental trees. Situated in a handy blossom-time area. Priced at $28,500. Vendor will consider carrying any balance. Seeing is believing. F. COLOMBIN 386-3231 or Res. 385-3033.

ATTENTION
DUNCAN RESIDENTS
Compact 6 room home located on 100x132 lot in near-by Cobble Hill. An excellent small barn or work shop is included, and the asking price is $16,500. Call JIM DAVIES 598-4728 or 386-3231.

"SACRIFICE"
2½ acres of country living, a wooded beauty spot. Older but attractive, 2 BR home, barn and work shop. Enjoy the freedom of country living away from it all. Easy drive to town. Close to school. This is a must sell. Try your down payment to $21,900. ETHEL HARVEY 386-3231 or 386-6472.

ETTEMA REALTY
ETTEMA REALTY
ETTEMA REALTY
LTD.
1802 Cook St. 383-7115
For service
beyond the call of duty

BEACH DRIVE
$49,900
Truly a classic home. Built in 1925. Needs decorating. Spacious living room with granite fireplace and French doors to hallway and guest size dining room. Large den or study with fireplace. One bedroom on the main floor and 3 upstairs. 2 bathrooms. Full basement with rumpus room. On beautiful lot with 134' road frontage and 90' on a rear lane. Circular driveway. Garage. Lots of parking. Phone J. ETTEMA for the address. 383-7115.

2-BEDROOM HOME
1 ACRE OF LAND
$23,900
No-basement home in beautiful condition. 12'x18' living room with fireplace. 11'x11' kitchen with eating area. Two good size bedrooms. Vanity bathroom. New oil furnace. 9'x12' utility room. Stucco exterior. Double garage. Long, narrow lot that may lend itself to future subdivision. Phone J. ETTEMA for information. 383-7115.

ENGINEERED HOMES
SIDNEY
$1,196 down plus maximum B.C. Grant. $18,300 8¾% N.H.A. mortgage.
$20,496 total price
$166 P.I.T.
—3-Bedroom Bungalow
—Broadloom L.R., Hall and Master Bedroom
—Crestwood Kitchens
—Paved Driveway
—All Costs included — your down payment is your total outlay
—Legal and registration costs included
—Fire insurance included
—1 full year warranty
CALL NOW
385-6211
ENGINEERED HOMES
19 Cadillac Avenue
R. Ragan, 382-3069
K. Nemeth, 477-4641

TOWN & COUNTRY REALTY
3617 Douglas Street
382-7276
MOVE IN TODAY
and put your rent money to good use. Large 5 bedroom Oak Bay home urgently needs occupancy. Price drastically reduced to $21,500. JIM WEBBER 382-7276 or 658-5977.

HIDE-A-WAY
and forget the world for however long you want in this modern 2-bedroom cabin in the Pines. Price of $20,000 includes 1 acre of land. JIM WEBBER 382-7276 or 658-5977.

FOR A YOUNG FAMILY
wanting room to grow in safety. A 2-bedroom home with room for expansion, is waiting for you on a quiet street in Oak Bay. Vendors are anxious to sell, so price is reasonable at $19,800. JIM WEBBER 382-7276 or 658-5977.

BUY FROM OWNER
3410 BROWNING ST.
Real fine split level bungalow home, wall-to-wall, immediate possession, wonderful location, superb lot. 592-3658.

250 HOUSES FOR SALE

PEMBERTON
HOLMES
1002 GOV'T
384-8126
"SINCE 1887"
HOLMES

WE PROUDLY PRESENT
NEW HOMES
LAPWING PLACE
All three-bedroom homes at the low prices of $22,020, $23,471.00 and $23,795.00. Quiet cul de sac. Well designed, sparkling new. Fireplaces, wall-to-wall throughout. For further information or viewing call
JOHN F. COLWELL
384-8126 or 592-9828

WEEKEND DRIVE BYS
999 LONDONDERRY
2-BR LAKEHILL
On a cul de sac with full cement basement. Stucco exterior with attached carport, asking $22,500.
OR
3054 DONCASTER — 3 BR, DEN
Close to shopping, two storey family home with large dining room and living room. Very attractive grounds. Asking $23,900. TO VIEW CALL — JIM McNAUGHT
384-8126 or 382-8943

LANSDOWNE
Just below the slope in OAK BAY, a fine 2 bedroom bungalow with extra accommodation in the high basement. Hot water heating, spacious separate dining room. 1230 sq. ft. on the main floor. 2-car garage attached. This home is built on a double landscaped lot with an underground sprinkler system. Some interior decorating required, hence the low, low, price of $28,500 on excellent terms. Don't miss this opportunity, see it today.
384-8126 MR. GREENE 385-0795

TUDOR CHARM
is embodied in this stately home designed by and built under the supervision of a well-known firm of architects for one of Victoria's first families, this fine residence at 841 ST. CHARLES is surrounded by half an acre of beautifully landscaped seclusion. The spacious floor plan includes, 5 or 6 bedrooms, 4½ bathrooms, well proportioned drawing room, formal dining room and a lovely library or den. Two enclosed sun rooms open to a sunlit terrace. There is a large kitchen with adjacent breakfast and utility rooms. It is a home with distinctive dignity and a perfect background for elegant antique furnishings. If you are seeking a home of this quality phone for full information.
MR. GREENE or MR. BELL
384-8126

FAIRFIELD
APPROX. 1200 SQ. FT.
ONLY $23,500
This fine home is only 2 blocks from Beacon Hill Park on a nice quiet street. 2 bedrooms, separate garage, lovely lot. All rooms are large and newly painted. This home is certainly worth seeing.
384-8126 JIM WEST 592-3703

JUST LISTED
GORDON HEAD, $43,500
This home is just 3½ years old and is located on a fully developed cul de sac. It has 1300 sq. ft. on the main floor and features a bay window, wall-to-ceiling fireplace, carpeted throughout. The master bedroom is large with ensuite plumbing. A family room with fireplace, workshop, additional bedroom and future rec room complete the downstairs area of this fine family home. To view anytime call
JOHN F. COLWELL
384-8126 or 592-9828

MUST BE SOLD
1224 LYALL ST.
ESQUIMALT
A fine starter, this 1-BR home has aluminum siding and has been renovated inside. All offers considered on asking price of $13,900. Call
LARRY M. BROOKS
384-8126 or 478-2918

DRIVE BY
774 DAFFODIL
A 3-BR. CHARMER
Only 5 years old, this home is better than new. 1275 sq. ft. of family living, this MUST BE SEEN. Only $24,900. Try your down payment. Call
LARRY M. BROOKS
384-8126 or 478-2918

WILLOWS BEACH
and the Estevan Shopping centre is just a short walk from this neat 2-bedroom bungalow at
2349 THOMPSON AVE.
Ideal for the active retired couple or smaller family. Spacious setting, ample room for cars boats or campers. Full basement with recreation room, 1½ bathrooms. Terrific value in this choice residential area at
$26,500
384-8126 MR. GREENE 385-0795

HIGH QUALITY
LOW TAXES
This beautiful home is located in a pleasant cul-de-sac just off Keatings Cross Road in Central Saanich. It has been lovingly and exceptionally well cared for, no expense being spared to maintain a high standard both inside and out. Basically a three-bedroom home it has been completely finished on two levels. The lower level provides a professionally finished recreation room and an artistic and cosy den, as well as the usual amenities for all activities. The garden is a masterpiece of charm and seclusion with year round color and beauty from the vast selection of perennials, flowering shrubs and fruit trees. Ample parking for visitors is provided outside the fenced garden. If you can afford the best, call us for full information on this really exceptional property.
$38,500 for clear title
384-8126 MR. GREENE 385-0795

METCHOSIN
3 BR., NO BASEMENT
$23,500
A masterpiece in renovation this beautiful 3 BR home must be seen. Situated on .37 of an acre it's ideal for children. For further information please call:
384-8126 JIM WEST 592-3703

SUPERB SEA VIEW
DUPLEX
ON BEACH DRIVE
This unusual property offers a dramatic unobstructable view across Juan de Fuca Straits and is a few steps to the seashore in SHOAL BAY.
Two, 1400 sq. ft. apartments, luxuriously carpeted and carefully modernized with good taste and charm. It's a wonderful opportunity for a retired couple to invest in a spacious home on the SEA FRONT and receive revenue from a luxury self-contained suite with a separate entrance.
Priced at $74,500
For full information and inspection call
384-8126 MR. GREENE 385-0795

WALL and REDEKOP REALTY LTD.
$21,200
2 BEDROOMS PLUS
Recreation room 9x23 down — Main floor — Large sunny kitchen — cosy living room with fireplace — company size dining — master bedroom features outdoor deck. Open to offers! JEANNINE KOSSACK — 383-7207.

$20,500
4 BEDROOMS—
FAIRFIELD
MUST BE SOLD—
ALL OFFERS
CONSIDERED
Jeannine Kossack — 383-7207

$18,000
3-bedroom no-step home. Drive by 2814 Brynmaur — Call JEANNINE KOSSACK, 383-7207, 388-7361.

$13,900
2 or 3-bedroom city home, easy financing, low down. JEANNINE KOSSACK, 383-7207, 388-7361.

250 HOUSES FOR SALE

JAH JAH JAH JAH
JAH JAH JAH JAH
J. A. HENDERSON
REALTY LTD.
385-9741 ANYTIME
WE BUY, SELL AND TRADE

TRY $1,500 DOWN
Older home with side by side suites. Some work needed. Excellent holding property. Full price $18,900.
QUADRA-McKENZIE
Good family home and three lots in redevelopment area. May be suitable for light commercial. Asking $33,500. Call,
BOB CARTER
384-9441 385-9741

CENTRAL SAANICH
Beautifully finished home on corner lot approx ¼ acre. Lvg. rm. has feature wall and white stone fireplace, dng. rm. 10x12 opens on to sundeck. Kitchen is out of this world, with cabinets enough for 2½ homes, adjoining eating area. 3 lge. bdrms., master has ensuite. All this on 1469 sq. ft. Bsmt is roughed in with finished fireplace. Double garage attached. Interior of home is plaster and floors are W-W. Shake roof. Must be seen to be enjoyed. Excellent value at $38,500.
KEN MANN
385-9741 388-5325

$1,000 DOWN
TOWN AND COUNTRY
Cozy 2 bdrm. home. Lge. lvg. rm., good working size kitchen with adjoining nook. Plaster in and out. New roof. Paved drive. Attached garage. Nicely lawned yard with veg. garden. Some fruit trees. Oil heat. This home must be sold. Try your offer. Asking $19,300.
KEN MANN
385-9741 388-5325

SIDNEY
Spacious 3 bdrm. home in Maryland Subdiv. Lvg. rm. has decorative old-brick fireplace, feature wall and book case, exceptionally large dining rm., has french doors opening onto patio and private rear yard. Kitchen with lots of cabinets and eating area. Lge. bedrms and bathrm. off thru hall. Family rm. or rec. rm., utility, storage and shop areas downstairs. Very large, well landscaped, treed lot in nice area. Asking $28,900.
KEN MANN
385-9741 388-5325

BEAUTIFUL BROADMEAD
AT ONLY $37,900
THIS QUALITY BUILT HOME IS LOCATED ON A LGE. NATURAL VISTA LOT;— MANY FEATURES INCLUDING LGE. 23 FT. LIVING RM. WITH FIREPLACE AND FEATURE WALL — FORMAL DINING RM. — BOTH CARPETED — 3 BEDROOMS — MASTER ENSUITE — PLUS 4 PC. VANITY BATH — LGE. MODERN KITCHEN — PANELLED DEN — LGE. ENTRY HALL — UTILITY RM. — ENTRY INTERCOM — PATIO WITH PRIVACY AND CARPORT. PRESENT YOUR OFFERS ON THIS TREMENDOUS BUY — IT MUST BE SOLD.
STAN TRONT, 477-2829
JACK PARKER, 382-4364

EARLY POSSESSION
$28,500
Lovely water view from the living rm., dining rm., galley kitchen and sundeck. This modern home of 2 bedrooms has also a full high bsmt with garage and carport and loads of space for further development. Landscaped lot located in View Royal, will finance to suit.
STAN TRONT
385-9741 477-2829

LOW DOWN PYMNT.
ESQUIMALT
2 bedrooms, den-bedroom, living room, dining room, large modern kitchen, W-W carpeting. No steps. Bright, clean and immaculate. $21,500.
BILL McCARTER
385-9741 592-3970

MARIGOLD AREA
BRAND NEW
3 bedroom quality home, living room with stone fireplace, w-w carpeting, dining room, cabinet kitchen, bright basement. Master bedroom ensuite. Drive-in garage. Sewered. Easy financing $28,900.
JACK MOEN, 658-5448
BILL McCARTER, 592-3970

GUEST HOME
Licensed for 15 guests — never more than one vacancy. Location and income excellent. You start earning dollars from the day you take possession. Don't miss this one as it will not last. Asking $75,000. Open to offers. For further information call:
JOHN LUKAZ
385-9741 592-1908

C. J. McLEOD
REALTY LTD.
2230 OAK BAY AVE.
598-4567
BETTER QUALITY
HOMES
OAK BAY
$30,000 - $40,000
4 plus bedrooms, 2 baths, completely re-decorated older home. Quiet cul-de-sac.
3 bedrooms, 2 baths; setting for your lovely furniture; high location.
4 bedrooms, 2 baths. Beautiful family home, large landscaped property.
HIGH $40,000's.
Older home of character near Marina. Versatile room arrangement makes it suitable for family or retirement.
MID $60,000's
6 bedrooms, 4 baths. Exclusive Uplands. Easily maintained home and garden.
Mrs. Watson and Mrs. Hart, 598-4567
See ad. in "Country Properties" for deluxe seaview home in Metchosin.

THIS HOME WENT
TO CHARM SCHOOL
A delight to the eye and appealing to the family looking for pride of ownership and all that goes with good living in the Uplands of Esquimalt, 1214 Old Esquimalt Road, at the corner of Rockheights Avenue. Nine rooms, plus garage (drive-in), carport, basement (ground level). A den or as the fifth bedroom. View windows from all main rooms. Two fireplaces, double plumbing. This very attractive, spacious, established, modern home is surrounded by formal landscaped grounds with sprinklered lawns, two cement driveways, beautiful shrubbery, and tall shade trees. First time ever for sale, to settle an estate. $45,000 — terms available. Exclusive listing with Marconi Realty. Courtesy to Realtors. To view call Fred Marconi.
MARCONI REALTY
386-3941

GORGE, $19,500
Neat little no-basement, 2-bedroom bungalow, landscaped lot, close to bus and shops, call:
STAN SAGE, 384-8001
OF ROYAL TRUST

$18,300 — WHITE BUNGALOW with 3 bedrooms, sunporch, utility room. Patio, ample parking. Several fruit trees. Close to shops, churches and schools. Shirley Wilde of Rex Hughes Agencies Ltd., 478-1729 or 478-2459.

SOUTH OAK BAY
2-bedroom home, DR, dbl. carport, lg. lot for boat, trailer, etc. 2 fin. rooms down. $26,900. W. Frebold Real Estate 386-7414 or 592-1541.

250 HOUSES FOR SALE

WWW WWW
WWW WWW
WWW WW WWW
WWW WW WWW
WWW WWW
WHITTOME'S
W W W W W W W W W W
"ROYAL OAK BRANCH"
4520 West Saanich Rd., 479-1667
W W W W W W W W W W
OPEN HOUSE
2660 ASQUITH
MON. TO FRI., 1:30-4 P.M.
The perfect retirement home. 2 BR, LR with FP, large kitchen—all rooms have W-W carpeting. Full basement has additional BR, wired W-D, large, easy to maintain lot. Asking $20,500.
479-1667 DON ROURKE 479-6730

OAK BAY
Over 1300 sq. ft. of luxurious living area in one this city's choicest areas. Close to beach, schools, and shops. Ample accommodation with the most charming living and dining arrangements for gracious entertaining. Asking $39,900. To view call:
386-1234 BRIAN BROWN 479-1667

POST AND BEAM
$35,800
If you are looking for a lovely home on very lge lot surrounded with trees and just moments from a peaceful salt water bay, a place where your children can enjoy country living, then this 4 BR home is the answer. Mstr BR has 4 pce ensuite. 2 BRs have built-in desks for the children. Very lge LR, DR and Kitc — designed for comfort.

250 HOUSES FOR SALE

WWW WWW
WWW WWW
WWW WW WWW
WWW WW WWW
WWW WWW

WHITTOME'S

W W W W W W W W W W W

"DOWNTOWN BRANCH"
706 FORT ST. 388-4271

W W W W W W W W W W W

FANTASTIC VIEWS

Watch the ships go by from your bed. This home was designed to take advantage of all outside beauty, but must be seen to be appreciated. 4 bedrms. and 3 bathrms., could be easily converted to have in-law suite. The large Living rm. with its floor-to-ceiling cut stone fireplace looks over the world. Sep. dining rm., kitchen with built-in dishwasher and view eating area. 2 sundecks, over 400 sq. ft. of thermo pane windows, and many, many extras. $69,900.
LORRAINE ZIEGLER, 592-1768
ELEANOR SANDERSON, 384-9610
OFFICE, 388-4271

DRIVE BY — $23,500
901 LODGE AVE.

A remodelled four-bedroom home with large bright kitchen, dining room and living room. Beautiful grounds, particularly the terraced, secluded back yard. Outstanding view overlooking Swan Lake. Full basement with new new furnace and HW tank. This is a new listing and offers immediate occupancy. Drive by and call for showing.
TED RADWAY
388-4271 477-6176

PIERS ISLAND
$19,900

Most attractive location being the south west beach. 32'x24' cottage under construction. Light and water laid on. Centre portion of Island approx. 150 acres is association private park. Brochure in office. JOE MANTON 388-4271 or 382-5211.

HIGH BELMONT
DUPLEX OR IN-LAW

Just listed older home, legal duplex conversion, in pleasant area near Shadacona Park. Convenient for town, schools and buses. Large 1 bedrm upper suite, 2 bedrm lower with extra finished room in full high basement. All new wiring, copper pipe, good furnace for low heating cost. An excellent buy for revenue or two-family home. $26,800. To view call:
ELEANOR SANDERSON
Res. 384-9610 Off. 388-4271

TIRED OF
CUTTING LAWNS?

Cheerful and attractive 2-Bdrm. condominium apartment in well built 15-unit building on tree lined street in Fairfield. Enjoy a view of Olympics and Beacon Hill and keep that well-loved pet with you. Clear title or trade your home. To view call:
ELEANOR SANDERSON
Res. 384-9610 Off. 388-4271

NEAR PHILION PLACE
SECLUSION, $23,950

Serene retirement. Quiet, peaceful and Portage Inlet strolling. A location so hard to find. 2 bedrooms, living room, electric kitchen and high basement but few steps.
C. VINING
479-3786 Off. 388-4271

OAK BAY
MT. JOY AREA

New listing tucked away in a charming English style garden, the 4-yr.-old, 4-bedr. split-level home combines modern comfort with old world warmth. There are 2½ baths, thick w-w in major rooms, bright and beautifully fitted kitchen, impressive fireplace, large rec. room within. Step outside to a delightful sheltered patio. Attractively screened for privacy and wind protection with well-fenced garden beyond. Dbl. garage plus masses of parking. Good 8% mtge. Asking $46,500. View by appointment only with Wilfred Davis, 658-5276 Res.
Eleanor Sanderson
384-9610 Res.
388-4271 office

OAK BAY
$45,000

SITUATED WITHIN WALKING DISTANCE OF THE UNIVERSITY THIS UNUSUAL AND VERY ATTRACTIVE CONTEMPORARY HOME IS WELL WORTH VIEWING. FOUR BEDROOMS; MULTIPLE PLUMBING; MODERN KITCHEN AND FAMILY ROOM OPENING TO LOVELY BACK GARDEN, FULLY FENCED, ARE ONLY A FEW OF THE INTERESTING FEATURES. EXCLUSIVE LISTING — FOR FULL PARTICULARS AND APPOINTMENT TO VIEW CALL MR. YELLS 388-4271 OR RES: 383-5039.

DRIVE BY
2866 INLET AVE.
GORGE
THREE BEDROOMS
$26,500

SITUATED WITHIN ONE BLOCK OF THE GORGE WATERFRONT IMPROVEMENT AREA. FULL HIGH DRY BASEMENT. EXCELLENT VALUE AT THE OFFERED PRICE. — CALL MR. YELLS 388-4271, RES. 383-5039.

J. H. Whittome and Co. Ltd.

WESTERN HOMES LTD.
817 FORT ST.

FAIRFIELD
GONZALES
SEA VIEW

This charming modern home offers everything needed for happy living. Very large living room with fireplace and view windows. 2 large bedrooms and one extra in basement. Modern kitchenwith eating area — small dining room. Full basement. Oil heat. Drive-in garage. Very nice lot close to everything. Buses, shops and seafront. See it now at $27,500. Call John James 382-2157 (24 hrs.).

3 BDR HOME
LAKEHILL AREA

BEAUTIFUL-LIKE-NEW HOME IN POPULAR LAKE HILL AREA. 1250 SQ. FT. OF LUXURY LIVING. LARGE LIVING ROOM WITH ROCK FIREPLACE. EXPENSIVE WALL TO WALL THROUGHOUT. FULL BASEMENT WITH ROUGHED IN FIREPLACE AND BATHROOM. ON SEWER. ASKING PRICE $32,600. TRY $5,000 DOWN. HOWARD MITCHELL, 382-2157 or 479-4818.

SAVE $$$$
PLUS
EXCELLENT LIVING

Prime location offers A-1 living for the large or small family, plus revenue. of

AT LEAST

$235. per month. Price only $39,500. Seeing is believing. Phone Terry Eden 382-2157 or 479-1528.

250 HOUSES FOR SALE

HHHHH HHHH HH HH
HHHHHH HHHH HH HH
HH HH HH HH HH
HH HH HH HH HH
HH HH HHHH HHHHHH
HH HH HHHH HHHHHH
HH HH HH HH HH
HH HH HH HH HH
HHHHHH HH HH HH
HHHHH HH HH HH

D. F. Hanley Agencies Ltd.
3293 Douglas St.

Douglas St., Office
385-7761

LARGE FAMILY?
NEED MORE ROOMS?

Then be sure to see this huge Gordon Head home. Just five years old, this magnificent family home features 6 bedrooms, a den, a sewing room, a TV room, two full bathrooms with double wash basins in each, large living room with raised hearth fireplace and a view, spacious dining room with sliding glass doors to a sundeck over the double carport. Roomy kitchen with many, many cabinets and built-in dishwasher.
PRICED AT $41,950
For an appointment to view call
STAN EAKIN
385-7761 ANYTIME

—D.F.H.—

SPARKLING
RETIREMENT
OR STARTER FOR
$18,900

This is a two-bedroom home on Regina Ave. Living room with fireplace, bright sunny kitchen and a separate den or sewing room. Also a workshop or storage area and a utility room. Try your down payment on this compact, clean home offered for $18,900. Call ELAINE BAXTER at 385-7761 or 658-8324.

—D.F.H.—

QUIET STREET
RED HOT LISTING
FOUR BEDROOMS

On the market for the first time in 15 years, this quality-built, spacious, modern rancher has much to offer. Features include: spacious living room with fireplace and wall-to-wall over oak floors; separate dining room with views of Cadboro Bay; large kitchen with eating area; 3 bedrooms up plus 1 down; large rec. room; fully fenced backyard with private patio. All amenities within walking distance including UVIC. Be the first to see this excellent new listing. Call DON MESSAGE, 385-8761. Trades can be arranged. Asking only $24,900.

—D.F.H.—

!! NEW LISTING !!
HIGH QUADRA

QUIET yet CONVENIENT location. Has 2 bedrms, fireplace in living room, large LOVELY LOVELY kitchen with SUNDECK off eating area. Both bedrms are spacious. Full high CLEAN panelled basmt. with drive-in garage. $24,900.
JERRY MIREAU
385-7761

—D.F.H.—

NEW LISTING!!
444 DUPPLIN
LOW DOWN PAYMENT

This 2-bedrm. full basmt. home is NEAT and CLEAN and is in excellent condition. Has attractive L.R. with fireplace, SEPARATE dining room and family kitchen. Master bedrm. is good size also. Only $19,000.
JERRY MIREAU
MARTIN HANLEY

—D.F.H.—

NEW LISTING
2.4 ACRES
18-MONTH HOME
EAST SOOKE RD.

Quick sale required — asking $21,000. Cosy one-bedroom home among beautiful trees. W-W carpet in large living room, halls and bedrm. Pretty 4-pce. vanity bath. Ben Franklin fireplace. Wired for electric stove. Stucco and stone on outside — very secluded. Terms if required.
652-1412 Res. 385-7761 (24 HRS.)
MABEL CRACK

—D.F.H.—

LARGE WORKSHOP
IN-LAW SUITE
$23,900 — LIKE NEW

CRAIGFLOWER AREA. Completely renovated New high basement, BALCONY, new double garage wired for workshop, large kit with beautiful CRESTWOOD CUPBOARDS, w-w in LR and bedrooms, coloured fixtures in bathroom, 3-pce. bathroom and 29 ft. rec rm in basement with new RAISED HEARTH FIREPLACE. Good terms.
652-1412 RES 385-7761 (24 HRS)
MABEL CRACK

—D.F.H.—

BRAND NEW
MOVE IN NOW
ROCKLAND
$48,500 — TERMS

Inspect this deluxe Tudor home if you're looking for Quality, Design and Imagination that wanders from the ordinary. Prime location — treed and rock lot. Many, many other features from extra brickwork to the custom-made doors that will set your furniture off superbly. This home is ideal for a Doctor or professional family. Quiet separate den. View this home Saturday afternoon or for prior viewing please call
DOUG BAVINGTON
598-3929

—D.F.H.—

GREAT FAMILY HOME!
ENJOY! ENJOY!

Enjoy over 1,300 sq. ft., with many extra features — lovely fireplace — sliding glass doors from dining room onto sundeck — walnut panelling — teak kitchen cabinets — en suite bathroom — family room — AND MORE! All this ENJOYMENT for only $30,500. CALL QUICKLY ON THIS ONE.
HILARY STEWARDSON
383-7761 598-4172

—D.F.H.—

HIGH TATTERSAL AREA
3-BEDROOM HOME
PLUS DEVELOPMENT
IN LOWER LEVEL
$33,500
HILARY STEWARDSON
385-7761 598-4172

—D.F.H.—

QUICK POSSESSION
COLWOOD — 4 BR.
ASKING $22,900

Not the Tai Mahal but great family accommodation at a most reasonable price. Only 10 years old, this full basement has 1,140 sq. ft. and is situated on a large lot close to schools and shops. A steal at the asking price but make an offer. For further information phone C. ANDREWS at 385-7761 anytime.

—D.F.H.—

OAK BAY
OWNER TRANSFERRED
IN HURRY TO LEAVE

Tastefully renovated throughout. Secluded sundeck, fireplace, gleaming floors in LR and DR, W-W in bedrooms and hall, pretty vanity bath, extra bedroom in basement. Asking $25,300. Make your offers.
652-1412 RES. 385-7761 (24 HRS.)
MABEL CRACK

—D.F.H.—

A HOME, THAT
YOU SHOULD OWN

An attractive home you would be proud to own. W-W carpets in the living and dining rooms, sliding doors off DR to a large sunny sundeck, large bright kitchen — built-in oven and range, coloured bathroom with vanity, 3 bedrooms, large closets, BIG BIG rec room, 2nd bath RI full basement, double garage enclosed. Large lot, country views. Asking $30,700. REG SCHUMAKER at 385-7761 or 385-2829.

250 HOUSES FOR SALE

HHHHH HHHH HH HH
HHHHHH HHHH HH HH
HH HH HH HH HH
HH HH HH HH HH
HH HH HHHH HHHHHH
HH HH HHHH HHHHHH
HH HH HH HH HH
HH HH HH HH HH
HHHHHH HH HH HH
HHHHHH HH HH HH

D. F. Hanley Agencies Ltd.
3293 Douglas St.

Douglas St., Office
385-7761

HERE'S THE BEST
GORDON HEAD
QUIET STREET
FAMILY AREA

What more can the discriminating buyer want than,
1. 3 BEDROOMS
2. 4-PCE and 2-PCE BATHROOMS
3. LARGE LIVING ROOM WITH FIREPLACE
4. GUEST-SIZED DINING ROOM
5. LARGE SUNDECK OVER DOUBLE CARPORT
6. SPACIOUS FAMILY KITCHEN
7. FULL BSMT WITH REC ROOM
8. LOVELY EASY-CARE LOT
9. LOW INTEREST 1st MORTGAGE
All this and much more
ASKING $35,900
CHUCK ANDREWS
385-7761 658-8585

—D.F.H.—

A. E. LePAGE
BOULTBEE, SWEET LTD.
Hillside Shopping Centre
386-1341
Open 9-9 Weekdays
All day Saturday

NEW LISTING
MAPLEWOOD

12 year old, 3 BR stucco bungalow with full basement. Living room with F.P., dining room in line, oak floors. Downstairs has an excellent, fully self-contained in-law suite of approx. 800 sq. ft. Good, easy care lot, carport, extra parking. Close to transportation. Good value at $28,500.
BILL NEAL
386-1341, Eves. 592-6452

SIDE BY SIDE
DUPLEX

Under 2 yrs. old, 2 bedrooms each side, plus full high basement on each side. Wall-to-wall carpeting thru-out. For more information call
MARJ NAPPER
386-1341 or 592-9554

UNIVERSITY

and Racquet Club are close by to this prestige home built for the discriminating buyer. Large living room, separate dining room. Attractive family room, all this plus the seclusion of a den, 3 bedrooms and room for basement development. Asking $52,500. Call
BETTY SILVER at 386-1341

PICTURE PERFECT

You'll love this immaculate 3-B.R. home in convenient Fairfield. 17.6x13 living room with F.P., sliding glass doors from dining room to sundeck, bright modern kitchen with dishwasher and breakfast space, tiled bathroom. Downstairs you'll find a 4th bedroom, rec. room and open games area, utility and D.I. garage. New W-W shag on main floor and indoor-outdoor carpet down. Must be seen inside to be appreciated. Offers invited on the asking price of $25,900.
PAT FRASER—386-1341

NEW LISTING

New 3-bedroom, no-step house situated on over 2 acres of high treed view property in the beautiful Goldstream district offering complete seclusion and quietness. Bright and cheerful kitchen, living room has natural stone fireplace and there is en suite plumbing in the master bedroom. Unlimited possibilities for further development. Tremendous value here at the realistic price of $31,500.
CAM MacLEAN, 386-1341

M M M M M M M M M M M M
M METROPOLITAN M
M REALTY LTD. M
M 386-3585 M
M M
M M M M M M M M M M M M

—OAK BAY SOUTH
—1944 MODEL

Lovely well kept clean home in a preferred location. Offering nice living room with fireplace. Separate dining room, 2 good size bedrms. Spacious kitchen with built-in oven and range. Colorful bath. Full basement has 2 finished rooms and washroom. Manicured lot has pleasant patio and attached small greenhouse. Asking $31,500. Please call Leo Van Dyk, 386-3585, Res. 479-6264.

—TRY TO BEAT THIS!
—NORTH CAREY ROAD
—$29,900—REAL VALUE

Well-constructed, 4 bedrooms plus den, 3 baths, L-shaped living-dining rooms, de luxe kitchen, 2 fireplaces, finished rec. room. Drive-in garage, carport with sundeck, plus paved parking for trailer, boat, etc. Large lot. Quiet residential area. A new listing priced to sell. Yes, we trade. Call Leo Van Dyk, 386-3585 or 479-6264.

—SEA FRONT
—RETIREMENT DREAM

Inside the five mile circle, with over 200 feet of useable waterfront, boat ramp, swimming pool, near new, beautiful bungalow. Offering thru hall, very spacious living room with fireplace. Woman's kitchen, sliding glass doors to the patio and view. Two twin sized bedrooms, vanity bathroom. Full basement, with large recreation room, OOM heat, drive-in garage plus separate double garage. Treed and nicely kept grounds. Clear title. Asking $59,950. Mr. Drew, 386-3585 or 592-6927.

—CADBORO BAY
—SPACIOUS 3-BEDROOM
—DOUBLE PLUMBING
—BEAUTIFUL LOT
—$31,750

Charming spacious three bedroom, full basement home, situated on an extra large lot (13,860 sq. ft.) in lovely CADBORO BAY. Located just three blocks from the village centre. Featuring entrance foyer and thru hall to living room-dining room combined, fireplace, and sundeck with view of the Bay area. Basement comprises of finished bedroom, plumbed washer and dryer, roughed-in rumpus room (partially finished) with daylight window — 3-pce. bath, OOM heat and attached carport. Many lovely fruit trees in spacious back yard. P.S. Dandy greenhouse included. Full price only $31,750. EXCLUSIVE LISTING with Don Munro, 386-3585 res. 477-1705.

GARDNER REALTY LTD.
899 FORT STREET
385-7721

MUST BE SOLD
3419 COOK STREET
TRY $1,000 DOWN

3 bedroom, full basement, stucco home close to Oakcrest shopping centre. 4th bedroom in basement. Oil heating. Quick possession, make an offer. Drive by but do not disturb the tenant. Full price $22,750.
385-7721 HAROLD WARE 598-4358
385-7721 CLIFF SALMOND 477-3626

OPEN
BY BUILDER
1900 HILLCREST — $39,900
1880 WENMAN — $40,500
SAT. — SUN.
Beautiful Homes in exclusive area.
477-8711.

OAK BAY SOUTH. 4 OR 5 BEDROOMS, 2 bathrooms. Large treed lot, all offers, trades considered. $31,900. McCandless Realty, 383-6111 or 592-1981.

FOR YOUR SATISFACTION build your home with ULYSSES CONSTRUCTION LTD. In your lot or ours. Phone 477-3402.

PRIVATE SALE, GORDON head, 3 bedroom home on ½ acre. Move in, in time to plant your vegetable garden. $23,900. 477-6816.

ESQUIMALT, 2-BEDROOM home. Ideal starter or retirement. $24,900. To view, 382-2669.

MODERN DREAM COTTAGE for two. $16,900. Terms by owner, 479-1479.

250 HOUSES FOR SALE

N P
O R
R I
Y & C
B E

ASSOCIATES LTD.
1314 Quadra St. 385-2458

OPEN 9 A.M. TO 5 P.M.
EXCEPT SUNDAY
WINCHESTER ST.
(Turn off Cedar Hill Rd at Park side, follow Parkside to Winchester)
3 AND 4 BDRM. HOMES
$29,500-$32,500

Exceptional homes built by Tech Designed Homes Ltd.—designed by Canada Council Award Winner. Fully Guaranteed.—Shag carpeting —Special flooring — raised fireplaces, panelling, teak kitchen cabinets, feature walls, special lighting. Sundecks, basements. Houses have over 1600 sq. ft. of floor area. B. PRICE 385-2458
NHA — 8¾%.

OVER ½ ACRE!
BIG FAMILY HOME!
PLUS EXTRA LOT!

21,750 sq. ft. lot on sewer, in the city. Can be subdivided. Ideal family home—close to school. Huge 28' living room with fireplace, 18' dining room with built-in buffet—gleaming oak floors—kitchen with double sinks and breakfast area—2 bedrooms main floor plus 3 more up—utility—OOM heat. Home and double lot $29,900 or Home and 1 lot $21,900.
GLADYCE McLURE
385-2458 592-7123

TOWN AND COUNTRY
2 BDRMS., FULL BSMT.

Zoned apartment site of 3 suites. In other words you can add on two suites to this modern home with large Living rm., dining rm., 2 bedrms., full basement with rumpus rm. with fireplace. Nice large lot. Full price $26,600. Phone Victor Wong, 385-2458.

BROADMEAD

This fine executive home was planned for family living and located on a quiet secluded wooded lot, 90x170. Four spacious bedrooms, three complete bathrooms, family room, large separate dining rm., sundeck, large dble. carport. Truly a fine family home and priced at only $46,500. (Actually below replacement cost.) Call Glen McGregor, 385-2458, Res. 477-3675. I'd be proud to show you this exceptional listing.

TAKE A LOOK AT
1063 DAVIE ST.

Duplex with very large rooms situated on big secluded lot near Oak Bay Border. Older property, but good sound construction, with good wiring, copper piping, good heating system, separate hot water tanks. Could be just what you are looking for. Price $32,000. Don Bacon, 385-2458.

HOME AND INCOME
IT'S DIFFERENT

In most revenue properties one has to sacrifice one's own privacy in order to get the income. That is where this property is different. The owner's 2-B.R. apartment offers a private atmosphere with exhilarating view. Four smaller rental units, to supplement your income. Spic and span, a pleasure to show. Top value. Don Bacon, 385-2458.

LANGFORD
LOW DOWN PYMNT.

3 Bn — large family kitchen — carport — large fenced lot $20,500. Call Marg McGregor 385-2458 Res. 477-3675.

NOT FAR

From the Willows area is a pretty bungalow on a large treed lot. 2 bedrooms, fine living room and den. Part basement OOM heat. Reasonably priced and a large mortgage could be available. Dar Garside 385-2458.

SIDE BY SIDE

Esquimalt 1 bedrm each. L.R. and kitchens, one side furnished. Ou hot water heat. Stucco. 90x100 ft. lot. Price just $19,950. Call Doris Adams 385-2458 Res. 598-2248

OAK BAY OAK BAY
OAK BAY OAK BAY

WHYTE & GOWER
OAK BAY PROPERTIES LTD.
2227 OAK BAY AVE.
TEL: 592-2407

OAK BAY OAK BAY
OAK BAY OAK BAY

SOUTH OAK BAY
4 BEDROOM HOME
½ OF AN ACRE
V.L.A.

A comfortable home with a large living-dining room with open fireplace and beamed ceilings. Bright cabinet kitchen with breakfast room. Two twin sized bedrooms and bathrooms on the main floor. Upstairs is a two more bedrooms and bathroom. A most attractive recreation room in the full basement. A beautiful garden and a most attractive property priced at $42,000. For appointments to view please call ART BEDFORD, 592-2407.

TWO BEDROOMS
$21,500

Definitely neat, clean and tidy. Nothing to do but move in. Good living room, separate dining room, full basement and separate garage. This is just one of several exceptional 2 bedroom homes. For further details call GEORGE BOWES 385-8462 or 385-3055.

URGENT! URGENT!
BURNSIDE HAMPTON
$18,900
LOW DOWN PAYMENT

On this large older home if you qualify for C.M.H.C. and Government 2nd Mortgage. OOM Heat, full basement, plumbed for washer and dryer. W-W carpet in Living room, shag in bedrooms, big, big, lot 50x193. Apts to view anytime — CONNIE REYNOLDS 477-8914 or FLORENCE MAUGER 598-5062.

COLWOOD CUTIE
$15,900

Dandy starter or retirement on large lot 64 ft. x 184 ft. New plumbing, new kitchen cupboards with stainless steel sink. 3 bedrooms, 3-pce bathroom. Good fruit trees, storage shed and root cellar. Call FLORENCE MAUGER 598-5062 or CONNIE REYNOLDS 477-8914.

KER and STEPHENSON
LIMITED

680 Broughton Street
Across from Eaton's Carpark
385-3411, DAY or NIGHT

ROSS BAY AREA
NEW EXCLUSIVE LISTING

AN EXCEPTIONALLY WELL MAINTAINED FIVE ROOM BUNGALOW WITH FULL HIGH BASEMENT. THE OWNER HAS LIVED IN THIS HOME SINCE 1922 BUT RELUCTANTLY MUST NOW SELL. THE HOUSE HAS COPPER PIPING MODERN WIRING AND AUTOMATIC OIL HEATING. EMINENTLY SUITED FOR A RETIRED COUPLE OR SMALL FAMILY AND ESPECIALLY FOR THOSE WHO DESIRE A LARGE LOT (50'x190') average. PRICE $19,900.
B. F. GORELY
385-3411 Res. 598-4239

ROYAL COLWOOD
GOLFERS

Within 5-iron range of the 19th hole! Ideal retirement home only 14 years old and so well-kept you can move in the morning and play golf that afternoon. Living room is 20'x13½' with brick fireplace, cove ceiling and ¾ inch oak floors through to the two bedrooms. 13x11½ convenient kitchen with quality Armstrong cushion flooring. Insulation throughout basement results in constant comfort at low cost. Clear title and situated on a 95'x120' landscaped lot with tall-standing firs and fenced rear yard with garden and fruit trees. If you're not in the market tell the rest of your foursome — They'll appreciate it.
$24,500
JOHN PINCHBACK
385-3411 479-3039

250 HOUSES FOR SALE

X
XXX
XX XX
XX XX
XX XX
XX Royal XX
XX Trust XX
XX Company XX
XX XX
XX XX
XXXXXXXXXXXXXXXX
REAL ESTATE SALES DEPT.
384-8001

SEA VIEW SECLUSION

Situated on approx. 2½ acres of land. This top quality home built on 2 levels offers on the main floor 18x14 living room with R.H. fireplace, dining room with sliding glass doors to sundeck, 2 spacious bedrooms, 9x16 kitchen, double S.S. sink with garburator, 4-Pce. vanity bath on the lower level. Rec. room with R.H. fireplace, sliding glass doors to 20x50 patio, 14x14 bedroom with sliding glass doors to 20x50 patio, sewing room, utility room, plumbed for washer and dryer. Storage room and 11x20 workshop. Asking $65,000. Call 384-8001.
BRUCE McILROY

4019 McLELLAN $26,500

Off Glanford off Kenneth split level 3 bedroom, part basement. Living and dining room. Dr-in garage.
STAN SAGE 384-8001

LANGFORD

Three bedroom no-step home on a large lot. Spacious and well cared for. Large living room with wall-to-wall carpets. Beautiful elec. Cab. kitchen with nook. Separate dining room. Utility room with WD. Lots of closet space. OOM. Carport. A good family home on a quiet street, close to stores, churches and schools, and only $21,500. Call ALMER OLSON at 384-8001

OAK BAY

Five-room stucco bungalow with full basement and drive-in garage. Consisting of through hall, living room, guest size dining room, large kitchen, 2 bedrooms and 4-pce. bathroom. Excellent condition inside and out. Close to bus, school and two large shopping centres.
PRICE $23,900
A. E. COLES
OFFICE, 384-8001.
RES. 592-0311

HAULTAIN AREA
LARGE VALUE, SMALL PRICE
$17,800

Newly listed 2-bedroom starter or retirement. Has living room with fireplace, utility room, and automatic furnace. Easily financed. Quickly phone to view this cutie with BARBARA HUNT or JOYCE MILLER, 384-8001.

SPANISH TUDOR??

Sparkling white 2-bedroom full basement home, close to bus, shops, school and city — only $21,500. Phone RAY SMITH, 384-8001 or Res. 479-7777.

COUNTRY LIVING
$23,500

Excellent 3-bedrm. full basement home featuring large living room, good size dining room with sliding doors to sundeck. Stepsaving kitchen with sep. laundry room. Extra bedrm., rec. room with bar, 8 yrs. young. Lovely view to Bazan Bay and Mount Baker. Call for the address PETER TER VEER, 384-8001 or 479-1588 (Res.).

DEFINITELY DIFFERENT
3-BEDROOM NO-STEP
CITY RANCHER—$24,900

Appealing 1260 sq. ft. 3-bedroom home in a unique contemporary style. Spacious living room with WHITE FIREPLACE ON WOOD PANELLED FEATURE WALL — Wrought iron and fibreglass planter-divider; wide cork tiled thru hall; separate utility room, storage room — attached carport — deep lot — QUICK possession. For details call RAY SMITH, 479-7777 (Res) or 384-8001 (24 hrs.).

KINSMEN
GORGE PARK
FOR SALE!

No, but this house next to the park is. Featuring 3-bedrm., living room with fireplace, full basement and acres of privacy. Asking $26,900. Call me for details. PETER TER VEER, 384-8001 or Res. 479-1588.

3411 COOK ST.
(No Sign)

Large older style immaculate home with in-law suite. With bathroom and kitchen on each floor. Ideal for large family or in-laws. Try C.M.H.C. financing.
PRICED FAIR
AT $22,000
TREVOR MILSTED
385-1171 or 384-8001

OUT OF
THIS WORLD!
TOP VALUE
AT $45,900

—3 or 4 bedrooms
—3 bathrooms
—W-W carpet everywhere
—2 fireplaces
—Sundeck 3 sides
—Over 100 wall fixtures
—Dishwasher, wall oven, stove
—AM-FM intercom thru
—Rec. room, den and bar
—"finished" garage (wired for stereo, doubles as extra party room
—Super landscaping
This is really "THE HOME WITH EVERYTHING." Seeing is believing. Call RAY SMITH, 384-8001 (24 hrs.) or 479-7777 (Res.).

RRRRRRRRR
RRRRRRRRRR
RRR RRRR
RRR RRRR
RRR RRRR
RRR RRRR
RRRRRRRRR
RRR RRRR
RRR RRRR
RRR RRRR
RRR RRRR

RITHET AGENCIES
LIMITED
714 Fort St. 382-4251

For Real Estate
Insurance—Appraisals
Property Management

DRIVE BYS

1007 BANK STREET

2-bedroom stucco bungalow, walking distance to Jubilee. Asking $22,600.

7266 CHATWELL DRIVE

Corner Selly's X Road, long low rancher, 3 bedrooms, wall-to-wall carpet throughout, double attached garage. Immaculate throughout. Asking $29,750.
E. WILKINSON
382-4251 Anytime

PRIME HOLDING PROPERTY

2-bedroom, full basement home located on a 60 ft. X 167 ft. lot in the Hillside-Shelbourne area. The lot alone is worth the asking price of $30,000. For details please call BILL SIDHU or DAVE TAYLOR 382-4251.

CENTRAL PARK AREA

Very comfortable, spacious and spotless home. Three bedrooms, separate dining room, 2 baths, modern kitchen etc. etc. Reasonably priced.

APARTMENT ZONED

Close to schools and transportation. Roomy family home. Good location on Camosun near Pandora.

MAYFAIR
SHOPPING AREA

Elderly owner retiring to apartment must sell his completely furnished home. Clear title. Low down payment, small monthly payments.
Mrs. O. Zachary 592-2265
P. G. Jackson Ltd. 388-9102

SMALLER, 2-BEDROOM, STUCCO home, large attractive lot, in nice area 4 miles from town, good starter or retirement home. $15,900. 479-3702

PRIVATE SALE OF DE LUXE 3-bedroom home. Asking $31,900. Call after 4 p.m. 652-2730.

250 HOUSES FOR SALE

3 VICTORIA OFFICES
BBBBBBBB BBBBBBBB
BBBBBBBB BBBBBBBB
BB BB BB BB
BB BB BB BB
BB BBBB BBBBBBBB
BB BBBB BBBBBBBB
BB BBBB BB BBBB
BBBBBBBBb BB BBBB
BBBBBBBBB BB BBBB
BB BBBB BBBBBBBB
BB BBBB BBBBBBBB
BB BBBb
BBBBBBBBb WE TRADE
BBBBBBBBb HOMES

BLOCK BROS. REALTORS

OPEN 9-9 AND
ALL DAY SATURDAY
477-1841
3636 SHELBOURNE

SWIMMING POOL
LOVELY VIEW

Three bedrooms, small den. Spacious living room. Combination family room and attractive bright kitchen. Secluded patio and filtered swimming pool. This lovely home is located on a cul-de-sac close to schools and transportation.
$32,500
W. G. MOORE
Res. 658-8681 Off. 477-1841

SEAVIEW
ROCKLAND AREA

Four bedrooms. Separate guest size dining room with sliding door and sundeck. Well planned kitchen. Especially attractive living room offering a superb view of the sea. Good size sundeck and natural rock fireplace with mantel. Very spacious basement with space for an additional bedroom, washroom and billiard table. Excellent craftmanship and built to last.
$49,850
W. G. MOORE
Res. 658-8681 Off. 477-1841

LET YOUR KIDS
DO THE RUNNING
NOT YOU!

Are you tired of having to drive the kids to this and that, but can't afford a MODERN HOME IN A GOOD AREA (such as Oak Bay). That is big enough TO HOLD 6 OR MORE and still be close to all levels of schools, shops, hospitals, etc. (Good bus transportation (every 20 Mins.) at a REASONABLE PRICE and AFFORDABLE TERMS. If this is your problem then call me, for I have a beautiful home which will satisfy your every wish and dream. For more information call ROGER LUCAS, 477-1841 or 592-2159.

ATTENTION
ONLY ONE LEFT

Spend the summer camping on your own acre plus lakefront property. Enjoy the quiet serene quantities of this beautiful lake and if you love fishing and hunting then this is it because the game is plentiful and varied. This paradise is only $2,950 with easy terms available. ROGER LUCAS, 477-1841 or 592-2159.

THE KIND OF HOUSE
THAT MAKES A
HOME!

And it has everything at a price that's right. 3 bedrooms, living room with FP, dinette, large kitchen with built-in dishwasher, garburator. Full high basement with large rec room with bar. Drive in garage, close to schools and major shopping centre. Landscaped yard with patio. Sundeck off DR, with sliding glass doors, etc., etc. RON EMMERSON 658-8386, 477-1841.

$18,000 and $18,900
RETIREMENTS OR
STARTERS

1—Compact home in a very convenient and quiet area. Includes 3 bedrms or a "His" and "Hers" plus a den, cabinet elec. kitchen with lots of cabinet space, liv. room with acorn F.P., wall-to-wall carpet throughout. Situated on a good lot with fruit trees and close to provincial buildings. It should qualify for CMHC 95% mortgaging. Full price $18,900.

2—Quiet area in Sidney. Very large lot. Fully fenced, home contains 2 bedrms, cosy liv. room, large cabinet kitchen with eating area plus a large utility room. Asking price $18,000.
No decorating in either of these homes, both have clean elec. heat. Call G. L. LLOYD at 479-4105 or 477-1841.

JOHNSTON and CO. LTD.
Realtors — Appraisers
1306 Broad — 385-2471

JUBILEE AREA
STUCCO BUNGALOW
ESTATE SALE, $21,900

Excellent retirement or starter — clean and attractive inside and out. Two bedrooms (or one and dining room) good size living room with fireplace, built-in bookcase. Bright roomy kitchen. Clean, dry basement. Paved driveway to separate garage. Lovely level lot, fruit trees and kitchen garden, good soil. This home has been well kept, and has good roof, heavy wiring, copper plumbing. Furniture may be purchased separately. To view kindly call Mrs. Webb 477-3095 or 385-2471.

BRAND NEW—VACANT

Quality built 4-bedroom home in Gordon Head, this 3 floored beauty is built for entertaining and large family living. Formal liv. room with white stone fireplace. Large sep. din. room. Beautifully appointed kitchen with eating area. Panelled family room with fireplace off kitchen. Three bathrooms, full basement to be developed. All this with excellent financing for only $47,000. Please phone me to view. MR. BAXTER, 385-2471.

BRAND NEW—VACANT

Top value on a quiet cul-de-sac near Mt. Doug. 4 bedrooms — 3 bathrooms for only $32,500 with exc. 8¾% mort. Room to develop rec. room and 5th bedroom. This is unusual accom. at this price and will sell quickly. Please call now to view. MR. BAXTER, 385-2471.

NEAR UVIC

In area of fine homes, this 4-bedroom — 3 bathroom, split level home is close to all schools, buses, shops, Racquet Club, golf, etc. Nicely treed and landscaped. Liv. room, din. room and hall are in broadloom. Kitchen has built-in stove, garburator and nice breakfast area. Sunny, secluded patio ideal for outdoor living. All this for only $47,500. To view please call MR. BAXTER, 385-2471.

NICE AREA
IN METCHOSIN
$19,900 (Net Taxes $1.00)

Immaculate 3-bedroom, 1350 sq. ft. remodelled well-kept home. Living room is 27'x11' with a used brick fireplace. Separate dining room and eating area. Double separate garage, some seaview and mountain view. This is a must see — act now. HUGH YEREX — 385-2471 or 479-8169 anytime.

DOWN A COUNTRY LANE

To a grand little cottage that will appeal especially to a single lady or gent. Living room with kitchenette, bedroom and three-piece pembroke bathroom (small size bath). Extremely comfortable — modest electric heat. Stove, refrigerator and some furnishings will be part of sale. Small workshop and carport. Secluded treed lot. Call early — a bargain at $12,500. Half cash. Simon Flett, 385-2471.

FULL SEAVIEW
ISLANDS AND MT. BAKER

From this 3-bedroom home, 2 up one down, living room with wall-to-wall fireplace, large dining room, all electric kitchen with eating area, rec. room, 2 bathrooms, W to W carpeting living room and halls, garage, fully landscaped. Asking $39,500. For further information call:
G. H. Williscroft 388-5561 or
K. C. Robinson
24 hour Service

250 HOUSES FOR SALE

HHHHH HHHH HH HH
HHHHHH HHHH HH HH
HH HH HH HH HH
HH HH HH HH HH
HH HH HHHH HHHHHH
HH HH HHHH HHHHHH
HH HH HH HH HH
HH HH HH HH HH
HHHHHH HH HH HH
HHHHH HH HH HH

D. F. Hanley Agencies Ltd.
Shakespeare St. Office
3021 Shakespeare St.
388-4294

VLA POSSIBILITIES

This spacious home (1250 sq. ft.) and large treed lot (93x192) may be what you are looking for. Nestled amongst new homes, this 3-bedroom, fully carpeted bungalow offers abundant family accommodation and tremendous value. Try your offer on the asking price of $27,000.

VINCE CASE
388-4294 382-7459

—D.F.H.—

SAVE! SAVE! SAVE!

Look! A 2-bedroom home with full basement at a reasonable price! This type of home is hard to find. If you're a young couple just starting out or a couple looking for a place to retire you needn't look any further. Try your offer on an asking price of $17,900.

VINCE CASE
388-4294 382-7459 (res.)

—D.F.H.—

QUIET "NO-THRU" ST.
2 BEDROOMS
$22,900

Ideal starter or retirement home. Large kitchen with adjoining utility room. Close to shopping centre and private school. Lane in rear of deep lot. Call for a drive-by.
FRED G. CARVER
598-2581 388-4294

—D.F.H.—

$23,900

WINEMAKER'S
PARADISE
4 BEDROOMS
MODERN BUNGALOW
FULL BASEMENT

With 5 apple trees, 3 plum trees, a pear tree and a grape arbor on an extra deep lot, you can preserve or make wine to your heart's delight. A full basement gives you lots of room for your projects and space to store them. The home has everything you want including 4 bedrooms on the main floor, cozy living room; a formal dining room and a bright kitchen with a terrific view from the large eating area. Little extras to delight you such as lighted cedar lined closets, lots of nice wood panelling and by the time you move, over 1,000 bulbs in the yard should be in blo

253 COUNTRY HOMES AND PROPERTIES

VOCATIONAL SCHOOL AREA

16.92 acres on Stratford Rd. with 3-bedroom older home and extra large barn with cement floor ideal for a large number of horses, property is fenced and cross fenced with road allowance on three sides approx. 12 acres cleared, 2 wells (one drilled) offering unlimited water supply. MLS No. $2669. Full asking price $59,300.

PAT BAY HIGHWAY

10.50 acres mainly cleared farm land overlooking Straits and Mountains, one of the nicest pieces of property for sale today on the Saanich Peninsula. City water, small 2-bedroom cottage, a few outbuildings, beautiful building site for gentleman farmer, ideal for horses. MLS No. 1233. Full asking price $65,000. For more information call

C. M. (BUD) FORBES
652-2950 386-2111
MONTREAL TRUST

PEMBERTON HOLMES LTD., 384-8126

1—Fine seaviews from this older roomy farm style home in Ardmore. Property totals 3.22 acres, partly wooded with evergreens, and many healthy and productive fruit trees. A small stable will house two horses, feed, and tack room. Additional acreage available to purchaser in lot sized increments. $48,000.

2—Salt Spring. Beautifully treed park-like 2.48 acres overlooking St. Mary's lake. Most of this land is gently sloping affording an ideal setting for a home facing into the west. $16,750.

G. PERODEAU 656-4525
J. H. G. BOVEY 652-2324
J. P. BELL 656-4293

!! FORCED SALE !!

ASKING $24,900

This Sidney home must be sold. 3 bedrms., large living rm. with dining room inline. Nicely fenced garden. Carport, sundeck. Drive by 2013 Melville Drive. We'll show you inside anytime.

KEN HARVEY, 656-2397
FREDA WEBB, 656-3589
Gordon Hulme Ltd., 656-1154

.54 OF AN ACRE JUST YARDS FROM THE BEACH SEA VIEW

$4,750

Not waterfront but only 130 yards from a sandy beach on the west shore of Saanich Inlet. 32 miles from Victoria. An ideal retreat for city dwellers or an excellent investment. One lot only. J. S. BOORMAN 386-7521 anytime.
BOORMAN INVESTMENT CO. LTD.

LOOK

SEARCH—SEARCH—SEARCH and you won't find a nicer 2-bedroom, no-basement home available anywhere.
—Sunken living room
—Kitchen built-ins
—Floor-ceiling fireplace
—Large attached carport
—Shake roof
—Covered patio
—Fantastically landscaped

Priced to sell at $23,500. Call RAY SMITH, 384-8001 (24 hrn.) or 479-7777 (Res.).
The Royal Trust Co.

LITTLE LOVE NEST FOR YOUNG OR OLD

Owner transferred to Vernon, has to sell his spotless 3-bedroom, no-step, 1100 sq. ft. bungalow in treed setting. Almost new! Good financing.

ASKING $22,000
656-4000 K. DROST 656-2427

SAANICH PENINSULA PROPERTIES LTD., SIDNEY, B.C.

LAKE-IN-THE-SEA

A special home overlooking Hutchison Cove with views, seclusion and privacy. 2 bedrooms, 2 bathrooms, compact kitchen, dining room and 13x22 living room with acorn fireplace. Full basement with family room. .39 acre. Deep drilled well with crystal cold water. About 18 miles from Victoria. $28,500.

SHIRLEY WILDE
478-1729 478-2459
Rex Hughes Agencies

METCHOSIN — 2.56 ACRES 135' CREEK FRONTAGE

A new home with interesting combination of old brick, rough cedar and hand-split shakes—over 2,000 sq. ft. with 2 finished and 2 unfinished bedrooms, 1½ baths complete and 1½ roughed in. Sunken living room with old brick fireplace, separate dining room and family room with fireplace. De luxe cabinet kitchen, WW broadloom, 22'-26' sundeck, 8' basement with A.O.H. $36,500 with terms to suit purchaser. Phone 384-2069.

COUNTRY BEAUTY

Nearly 15 acres within the 6-mile circle. A farm with a paying business established that could be greatly expanded. The modern 3-bdrm. home could't be nicer kept and the outbuildings are in perfect shape. Truly a beautiful acreage and parklands across the road ensures privacy always. It's an exceptional value at $76,000. F. SHERWOOD — 386-7521. Boorman Investment Co. Ltd., 1111 Government St.

C. J. McLEOD REALTY LTD.
2230 OAK BAY AVE.
598-4567

METCHOSIN

Unobstructed view of the sea and rolling farm lands. Luxurious country living at its best for the small family. $49,000. Call Mrs. Hart or Mrs. Watson, 598-4567.

BRENTWOOD PROPERTIES
Your Brentwood Bay Realtors for Properties and Insurance
652-1141

MODERN RANCHER 2 ACRES — $20,900

Not fully completed inside. If you're handy at finishing and painting, here is your big chance. 2 Bedrms plus den, 1300 sq. ft., no basement. Overlooking Durrance Lake. New on market. PATRICK DOERKSEN, 478-3432 or 386-1361, Canada Permanent Trust.

CAN YOU WAIT?

A delightful artistic 2-Br. home on ¾ of an acre complete with trees and creek. Owner, transferred to Okanagan, now completing his renovations for June deadline. $26,900. Poss. V.L.A. Call Ursula E. S. LaLonde, 384-6758, Rex Hughes Agencies, 478-1729

SHAWNIGAN LAKE WEST ROAD AND DUNWICK

Approx. 1.8 acres with 340' frontage on West Road. See signs. Asking $5,500. Please call Mr. Custance.
Swinerton, Stewart Clark, Ltd.

SMALL FARM HUGE HOUSE

8 yr. old 4 Br. rancher 1864 sq. ft. on 5.01 acres Secluded, comfortable, close to town. Room for horses. On peaceful no-thru road. Ursula E. S. LaLonde, 384-6758
Rex Hughes Agencies, 478-1729

METCHOSIN, 5 ACRES, 2-bedroom home with automatic oil heat, new wiring, 2 outbuildings with water and power, corral, suitable for a couple of horses or cattle. Asking $26,900 with terms. LARRY QUAGLIOTTI, 388-6231 or 479-6609. Island Pacific Realty Ltd.

256 WATERFRONT PROPERTIES

AWAY FROM THE CROWD PARK-LIKE ACRE WHITE SHELL BEACH

A charming craftsman built two-bedroom home with superb sea and island view. Large living room and den, both with fireplace. Many extras including huge sundeck with boat house below. Also a good one-bedroom cottage for guests, caretaker or income. Must be seen to appreciate. Asking price of $74,000.

386-2111 J. C. (Cliff) GAY 592-4633
MONTREAL TRUST

256 WATERFRONT PROPERTIES

WATERFRONT

2 happy purchasers have recently discovered Portage Inlet — will you be the 3rd? My latest listing and what a BEAUTY it is! Beautiful interior with nearly 3,000 sq. ft. of luxurious living space. LOOK AT THESE ROOM SIZES: 30x20 broadloomed Liv. Rm., 19x13 Family Rm., both facing the water thru a 40-ft. wall of plate windows, 19x13 deluxe mahogany kitchen, 2 Bdrms., 4-pce. Vanity Bath on main floor. Self-contained lower level with 2 Bdrms., 4-pce. ens. bath, spacious kitchen and stunning view Liv. Rm. Oil hot water heat, double dri-way, pretty SEWERED lot, good wharf, all add up to an ideal home for the family with active youngsters who love sailing and water-skiing, OR, for two adults families who desire a quiet area, close to bus, a beautiful view on SHELTERED waterfront, and enjoy the company of the variety of waterfowl, PORTAGE INLET IS COMING INTO IT'S OWN — BE SMART, BUY NOW, AND DISCOVER WHAT LIVING IS ALL ABOUT! Exclusive to

GERRIE HUTTON
386-3927 (res.) 388-4271 (off.)
J. H. Whittome and Co. Ltd.

WATERFRONT $58,500

¾ Acre wooded waterfront requiring a minimum of maintenance. Modern five-room bungalow (plus recreation and billiard room) with hand-split shake roof. Beach cove with boat winch. Call Mr. Yells 388-4271. Res. 383-5039.
J. H. Whittome and Co. Ltd.

PEMBERTON, HOLMES LTD.
384-8126

1 Comfortable four-bedroom home on .64 acre with 320 feet of premium seafront on Roberts Bay. $60,000.

2 Up-to-date and charming year-around home on three lots totalling 150 feet of excellent lake-frontage. Comfortably and fully furnished. $36,800.

3 Level, treed lots averaging 80 to 90 feet frontage onto Tribune Bay, Hornby Island. Warm-water swimming, fishing or just privacy and relaxation. From $7,850.

4 Charming and special. A three-bedroom plus den newer home, close to harbors and marinas in Sidney. Magnificent views of islands and boating waters. $54,000.

G. PERODEAU 656-4525
J. H. G. BOVEY 652-2324
J. P. BELL 656-4293

2 SEAFRONTS

1—Perfectly lovely bungalow offers dramatic seaview from living room, separate dining room and well planned kitchen, two bedrooms and two bright bathrooms and cosy den with fireplace. Downstairs has 3 piece bathroom, bedroom or family room with sliding glass doors out to terraced lawn. Price including potential building lot. $68,000.

2—Four bedrooms, three baths, separate dining room, spacious family room, den, and glassed in sunporch. This charming brick and stucco house with heavy shake roof has over 2300 sq. ft. on main. $67,000
Please call
PLEASE CALL
MRS. MacCLEMENT 477-1841
BLOCK BROS. REALTY

SOOKE REALTY LTD.
MRS. GOLDIE
642-5426

Sooke waterfront — exceptional property — gently sloping to 160 ft. of sheltered waterfront, well landscaped, almost an acre. Charming 2 bedroom home, large living room with fireplace and sundeck, dining room, kitchen with breakfast nook, lots of storage. To see it is to love it.

Terms on $38,500

SASEENOS — SPECIAL PARK-like setting gently sloping to 160 ft. of beautiful sandy beach. 2 Bedrooms, living room, fireplace, full basement, Swimming, fishing, boating at your door. High 30s.

ISLAND RETREAT — 120 ft. of waterfront close to ferries, sheltered moorage. Modern natural finished cottage. Swimming, fishing — A BEAUTY SPOT. Full price $22,900.
For information Please Call

386-2111 D. BECKNER 598-1391
MONTREAL TRUST

WATERFRONT OVER ONE ACRE PLUS 2-B.R. HOME

$45,000 — TERMS

Located on pleasant park-like grounds, this immaculate home has CHARACTER AND CHARM. Just 20 minutes from town. The exceptional floor plan takes full advantage of the MAGNIFICENT EVER-CHANGING SEAVIEWS. A rare commodity on today's market and price to sell. For appointment to view call ROBERT YOUNG, 383-4124 anytime or 384-3594. Park Pacific Investments Ltd.

TWELVE ACRES

Beautifully sloped view property with excellent fishing from approx. 300 ft. waterfront. Borders on Misery Bay. Exceptional opportunity for outdoor enthusiasts. Call today for details.

THE "HOME SELLERS"
JOAN HOPPER OR RAY MORRISON
City Brokerage Ltd., 386-3547

WANT UNIQUE WATERFRONT? TWO CHOICES! MAKE YOURS! Number one is full acre, beautifully treed rock headland with seclusion but convenience — not cheap but worth every cent of asking $29,500! Number two is price bargain. Only $15,000 for 130' beach waterfront, with fine level building site! Call quickly! 386-1361, DICK BATEY, 592-4607. Canada Permanent Trust.

WATERFRONT LOT

PRESTIGE BUILDING SITE. 1.02 ACRES, CLOSE TO TOWN, SECLUDED. ASKING $35,000.

TREVOR MILSTED
385-1171 or 384-8001,
ROYAL TRUST CO.

WATERFRONT WOT IS WATERfront. Secluded in Brentwood Bay, private sheltered dock and lovely unusual home. Call:
MR. STOTHERS
386-1341 or 658-5285
A. E. LEPAGE
BOULTBEE SWEET LTD.
Hillside Shopping Centre

SHAWNIGAN LAKE WEST SIDE. On acre with 165' prime waterfrontage. Modern year-round home with built-in range, fridge, washer, dryer. Furnished guest cottage, garage, float, boats, other extras. $45,700. Principals only. 743-9753.

OWN AN ISLAND

Yes — you can own your island very reasonably. Approximately 32 acres — Well sheltered — wonderful fishing — $60,000. LARRY WAGNER 386-3231 or 592-2021.
Block Bros. Realty

PRESTIGE LOCATION. 660 BATtery. 1 block to Beacon Hill Park and sea view. 1-bedroom de luxe suite, $17,200. Quality appointments and choice of posh carpets. Open daily 1-5 including Sundays. 384-3021.

TRFED WATERFRONT TRAILer-size lot. East side Shawnigan Lake. Fully serviced. Complete with cement trailer pad, storage shed. Property fenced. Moorage privileges. 479-7725.

128 FT. SOOKE RIVER FRONTAGE

1½ acre secluded, level, park-like lot on Sooke River. Ideal swimming for children in summertime. Victoria Press, Box 538.

ONE ACRE $6,900 — 190' ROAD frontage, 200' frontage on small lake. Perc tested. Lakeridge Place, 598-5701.

90 FT. WATERFRONT, DEEP Bay, $10,500r Terms. LEW MOILLIET, Town and Country Realty, 382-7276 or 477-9251.

SIDNEY REALTY LTD.
656-3928
Real Estate — Insurance
Serving the Saanich Peninsula

256 WATERFRONT PROPERTIES

DOLPHIN BEACH ESTATES MAGNIFICENT WATERFRONT AND VIEW LOTS

DOLPHIN AGENCIES LTD.
P.O. BOX 398, PARKSVILLE
PHONE 248-6156

FULL ACRE, TREES, VIEW ON Brentwood Bay, $16,000. Terms. A. KLENMAN, 592-1121. Town and Country Rlty. 382-7276.

258 CONDOMINIUMS AND TOWNHOUSES

BEST LOCATION IN OAK BAY

Sheltered side, close to marina, hotel, golf, parks, level walking, shopping. Soundproofed bldg., security entrance, covered parking, extra storage, many other amenities. Large L.R. and D.R., 2 bedrms, spacious halls, deluxe kitchen with frost-free double door fridge, dishwasher, double stainless steel sink with thermo taps, very attractive bath. I suggest you see this to really appreciate all that is here. An excellent value at $32,900.

E. W. PROKOSCH
Res. 477-2194 Bus. 386-2111
MONTREAL TRUST

BEACH DRIVE MAGNIFICENT SEAVIEW

$29,500

Extra large living room with glass doors to balcony. A guest-sized dining room and cabinet kitchen with colored appliances and TWO TWIN-SIZE BEDROOMS make this co-op suite one of the most attractive on todays market. Situated on the top floor of a three-storey building handy to stores and transportation. For appointment to view this exclusive listing please call, ALEC GOWER 592-2407, Whyte and Gower Oak Bay Properties Ltd.

FAIRCLIFF
1433 FAIRCLIFF LANE
"VICTORIA'S ONLY GARDEN CONDOMINIUMS"
NHA FINANCING AVAILABLE
SUNDAYS, 12-5
WEEKDAYS, 11-6
DAWSON DEV. LTD.
385-8822

"VILLAGE PARK"
TOWN HOUSES
3987 GORDON HEAD RD.
—TWO STOREY
—3 BDRMS, 1½ BATH
—FULL BASEMENT
PRICED FROM $25,900
VIEW 1:30-4:30 DAILY EXCEPT SUNDAY
OR CALL
DON WHYTE or ALEC GOWER
592-2407 anytime
WHYTE and GOWER,
OAK BAY PROPERTIES LTD.
2227 OAK BAY AVENUE

1½ YR. OLD BLOCK
GOOD LOCATION
$135,000 WILL HANDLE

36 modern suites, one short block to seafront. Low vacancy count. Unobstructed view over Juan de Fuca Straits from top front suites. 8 bachelor suites, 17 one-bedroom suites, 11 two-bedroom suites. Annual gross $59,000. All inquiries welcome Frances Brown, Block Bros. Realty Ltd., 477-1841 or 383-3305.

DENMAN ISLAND — SEA-VIEW and waterfront lots. Ample water now piped from Graham Lake. $5,300 and up. Seaview Land Estates Ltd. 813 Fort, 382-7522 or 477-6764.

OAK BAY — SEA VIEW

Prestigious, 2-bedroom condominium. Charming, unique. By owner. No agents. 598-2682.

265 HOUSES WANTED TO BUY

I HAVE CASH CLIENTS FOR THE FOLLOWING HOMES

1—2 or 3-bedroom home in good residential area. Minimum of gardening. $25,000-$30,000.
2—Retirement — no basement. Must be close to transportation, under $25,000.
3—Cadboro Bay or vicinity — 4-bedroom. Sea view if possible. Up to $50,000.
4—Willows area — 2 bedrooms plus den or rec. room. Up to $30,000.
5—Uplands or Oak Bay — 4 bedrooms. $40,000-$50,000.
6—A large 4 or 5-bedroom home, living room and dining room. Must be spacious. Up to 10 acres with some pasture land. South of Duncan. Up to $75,000.

If you have any of the above homes please call
BETTY SHEA — 592-9213
RITHET AGENCIES LIMITED
714 Fort Street

TWO PRAIRIE COUPLES

WANTED IMMEDIATELY FOR THESE PEOPLE WHO HAVE JUST ARRIVED IN TOWN — NEWER OR OLDER 2 OR 3-BEDROOM HOMES. THEY'RE LIVING IN AN AUTO COURT AND MUST LOCATE QUICKLY. CALL NOW FOR IMMEDIATE INSPECTION. JOHN JAMES, WESTERN HOMES LTD. PH. 382-2157 24 Hrs.

CASH NO PROBLEM

Clients coming from Winnipeg want a good 3-BR family home in a nice neighborhood, reasonably close to schools

and

Retired Calgary couple want a good 2-BR bungalow with good dining room. Oak Bay, Willows, Lansdowne or Cadboro Bay. Must be in good repair. Call Marg or Glen McGregor, 385-2458, Res. 477-3675, Byron Price and Assoc. Ltd.

ENGLISH LADY AND DAUGHter require rural home with small acreage suitable for gardening. Older cottage quite acceptable, fireplace an asset. Please call:
MR. STOTHERS
A. E. LePAGE,
BOULTBEE SWEET LTD.
Hillside Shopping Centre
386-1341 or 658-5285

2 OR 3 BEDROOMS

Client would like to see home not presently on the market. Must be in a nice district and fairly close to schools. If thinking of selling please call Mr. Belcher at 384-9335 or 382-2848 res.
A. BERNARD and CO., LTD.
655 Fort St. 384-9335

WANTED NOW MAYFAIR CENTRE AREA UP TO $20,000

Prefer Rutledge, Alder, Reed, Glasgow Streets area. Good cash payment or possible all cash. Call ROMA NICOLL, 386-2955, anytime. Mayfair Realty.

WANTED

Big old fashioned family type home pref. High Quadra or Lake Hill Area. Sincere buyer — up to $28,000. My client must move quickly so please call now. Harry Wright, 382-2157 (24 hrs.).

WANTED

For couple now living in apt., nice 2-bedroom home up to $25,000. Good area preferred. Will go a little way out of town. Urgent. Phone Mrs. Wallace or Mrs. Johnston, bus. 386-7721, res. 479-1589 or 477-8403. Investors Realty Ltd.

URGENTLY REQUIRED: 2-Bedroom house with or without basement. Fairfield, Gorge or South Oak Bay. Must be around $20,000. Cash or cash to mortgage. Call MARJ NAPPER — 386-1341 — A. E. LEPAGE BOULTBEE SWEET LTD., Hillside Shopping Centre.

DESPERATE

Client has just arrived from Winnipeg with the government. Must have 3 bedrooms and dining room. Cash. Any good area. No obligation. Please call MRS. V. ROBERTS 592-2171, or 382-8117 NEWSTEAD REALTY LTD.

ESQUIMALT OR AREA
Wanted for a specific purchaser — 6-room (3 bdrms.) modern home with legal 3 or 4-rm. self-contained suite in basement. Price to $38,000. ROY S. SMITH or GEORGE GREEN, 386-1361 anytime. Canada Permanent Trust.

URGENT — URGENT

Wanted Immediately Fairfield or S. Oak Bay. 2 bedroom, living and dining rooms, full basement. $21,000 to $25,000 cash. F. Beaver-Jones 382-5981 or 386-1361. Canada Permanent Trust.

SOUTH OAK BAY
URGENTLY wanted 3, or 4-bedroom home in the Margate-St. Louis area with basement. Priced around $35,000. Call TED SMYTH 477-5617 or 386-1361. Canada Permanent Trust.

265 HOUSES WANTED TO BUY

URGENTLY REQUIRED, MR. Fix-it homes under $16,000. 2 or 3 bedrooms with or without basements. Please call Julie Manness or Shirley Moliberg, 386-2911 anytime.
Shirley Philps Homefinders Ltd.

Investor client wishes to buy a number of FURNISHED or UNFURNISHED homes in the Victoria area. Call F. SHERWOOD, 386-7521. BOORMAN INVESTMENT CO. LTD., 1111 Government Street.

WANTED GORGE OR QUADRA-COOK AREA—2 OR 3-BEDROOM, I PREFER FULL BASEMENT, FAST DECISION. PHONE R. Y SMITH, 384-8001 or 479-7777 (Res.) THE ROYAL TRUST CO.

GUARANTEED SALE

If your property is suitable for rental or renovations and under $20,000 quickly call LARRY QUAGLIOTTI, 388-6231 or 479-6609, Island Pacific Realty.

SPOT CASH

Older homes wanted up to $18,000. Any area, any condition, quick decision. FREDDY STARKE, 388-6231 or 384-9633. Island Pacific Realty.

CASH CLIENTS

will pay all cash or cash to mortgage for your 2 or 3 bedrm home with basement if possible. Call Victor Wong 385-2458 or 479-6569, Byron Price and Assoc. Ltd.

YOU WANT CASH — URGENTLY wanted old or new properties, regardless of condition. Call Ted Chartres, 479-1667 or Res. 385-5508. J. H. Whittome and Co. Ltd. Royal Oak.

I WILL BUY YOUR HOME

for cash if suitable for rental. For fast action, call my agent, MR. J. ROGERS at Block Bros. Realty anytime. 386-3231 Res. 477-4569.

NICE DUTCH FAMILY

Require 3-BR home near schools. Pay up to $20,000, Good financing. Call Mr. Shaver, 386-7721. Investors Realty.

YOUNG COUPLE WITH 2 CHILdren want to buy 3-bedroom home. Only to have $500 down. Can pay around $100 monthly. 386-9577.

YOUNG COUPLE WOULD LIKE to buy 2-bedroom home from owner. Could pay instant cash for good buy. 477-2104.

WANTED: SMALL COTTAGE ON large lot $18,000 cash. Shelbourne area. No agents. 479-3337.

WANTED — SOUTH OAK BAY, 3 or 4-bedroom home — private, no agents. 598-2794.

PRIVATE BUYER WANTS GOOD family home by June, 479-6427.

268 LISTINGS WANTED

SELLING REAL ESTATE is a MANN'S job

Not child's play. If you have had difficulty buying or selling property, call me. I assure you I spare no expense or effort assisting you. If you have a home or property you want to sell, give me an opportunity to demonstrate my abilities.

KEN MANN
Bus. 385-9741 Res. 383-5325
J. A. Henderson Realty Ltd.
1010 Blanshard St.

PURCHASERS PILING UP! LISTINGS RUNNING DRY! WANT TO SELL? AT YOUR PRICE? NOW'S THE TIME! Selling success is satisfying — for you, the purchaser, and your catalyst realtor! Call me for action! Your property can, repeat, can be sold! R. T. (DICK BATEY, 592-4607, Canada Permanent Trust, 386-1361.

IF YOU'RE INTERESTED IN selling or trading your home and are tired driving endless miles to find a replacement let me lend you a catalogue that shows homes for sale here and all over British Columbia.
RON EMMERSON, 658-8386, 477-1841
BLOCK BROS. REALTY

URGENT URGENT
Need listings, any area. Do you want to sell your home? For fast efficient service, HAROLD CHURCHLEY, 384-4667 or 386-1361, Canada Permanent Trust.

270 EXCHANGE REAL ESTATE

TIRED LANDSCAPING?

Trade your present home for a BIG TRAILER with 3 or 4 bedrooms and cabana, at Goldstream Villa. Terms available, and it's only 3 years old. MOVE SOON! ALF PORCHER 386-2955 or 384-5823 MAYFAIR REALTY.

4-BEDROOM HOUSE, IN-LAW suite in basement, Gorge area — trade for 1 or 2 acres on bus line and some cash. No agents. 382-1555.

271 LOTS FOR SALE

Sewered lots on McKenzie Avenue, Saanich, subject to sewer and power easement. Lots 3 and 4, sections 32 and 57, Victoria district, plan 23849.
For further information contact Legal Department, B.C. Hydro, 820 Pandora Avenue, Victoria, phone 382-9261. Offers to be submitted not later than 28 April, 1972, accompanied by certified cheque in favour of B.C. Hydro in amount of 10% of offered price. Highest or any offer not necessarily accepted.

2 ACRES LOW DOWN

Lots of lots in Metchosin area — easy—easy financing as low as $65 DOWN and $65 PER MONTH — get there first and get first choice — higher down payments will be accepted IF DESIRED. Call Bill Hodgson right now at 385-2458, Byron Price and Assoc. Ltd.

VICTORIA WEST

55'x112' residential building lot on Williams street. $6,000. Phone John Pinchback, 385-3411 or Res. 479-3039.
Ker and Stephenson Ltd.
680 Broughton St.

2-ACRE LOTS — PIPED WATER
$6950 — $1750 DOWN

17 lots to choose from, all gorgeously treed, 3½ miles north of Mill Bay.

ALSO
½-ACRE LOTS WITH WATER
$3950-$950 DOWN

DISCOUNT, $550 on next sale, 4 lightly treed lots, 4 miles north of Mill Bay. For further information please call Mr. Gordon Thomas, Douglas Hawkes Ltd., office 384-7128, res. 592-2087.

PANORAMIC SEAVIEW — OAK BAY

Located on Barkley Terrace. This is one of the last lots left in this delightful area which offer the finest of seaviews and a unique building site. Asking $22,000. For further information call

P. CHARLESWORTH
386-2111 598-4286
MONTREAL TRUST

EAST SOOKE SEA VIEW LOT

Over one acre of property overlooking Sooke Basin. Excellent location for permanent or summer home. Water and hydro available. Price $7,800, terms. For further information please call
TED PARTRIDGE
384-8126 592-3451
PEMBERTON, HOLMES LTD.

WATERFRONT LOT ON QUIET LAKE

This is a lovely lot, 72x125, on a beautiful trout filled lake about twenty-five miles from city hall. Nicely treed and well above the water so there will be no difficulty with perc. test. Sloping gravel beach. Asking $8,500 cash. Phone GEORGE LEE, P. R. Brown and Sons Ltd., 385-3435 or 478-1903.

SHAWNIGAN 3.3 ACRES

Across from lake access and on the main road. Excellent view of lake, on good building site. Ideal for summer hide-away. Asking only $9,000 with terms.
388-4294 FRED CARVER 598-2581
D. F. Hanley Agencies Ltd.
3021 Shakespeare Street

WEST COAST ROAD
Beautiful sea view lot approx. 1¼ acres (144' frontage). Just $7,400. Call BARBARA HUNT or JOYCE MILLER, 384-8001, Royal Trust Co.

271 LOTS FOR SALE

VIEW LOT

An outstanding half acre lot in Deer Park Estates, near Experimental Farms, just off East Saanich Road. On hydro and water. Road frontage 238 feet on Barrett Drive. Call J. P. Bell, 656-4293 or G. Perodeau, 656-4525.
PEMBERTON, HOLMES LTD.
384-8126

SEAVIEW LOT ON BRADENE DRIVE METCHOSIN

With water and power, located 200 feet from the beach. In area of nice homes. Asking $9,000. Call HEATHER GAMMON 386-7737 or 478-2607.
TUFFREY AND MILLS LTD.

10 MILE POINT PRICE REDUCED

Terrific building lot. One of the few remaining treed lots in this area. Good view. Reduced price $15,000. TED SMYTH, 477-5617 or 386-1361, Canada Permanent Trust.

1-ACRE LOTS WITH WATER

$4,950, $950 DOWN

DISCOUNT: $1,000 on next sale. 4 beautifully treed lots, 1 mile from Mill Bay. For further information please call Mr. Gordon Thomas, Douglas Hawkes Ltd., office 384-7128. Res. 592-2087.

NORTH SAANICH

1 lot — 1.01 acres — $6,000
1 corner lot — 1.35 acres — $8,000
—GOOD TERMS—
BRUCE McILROY, 384-8001
The Royal Trust Co.
1039 Johnson St.

LOTS, LOTS

6 serviced building lots 50x124. Apt zoned, Bradford and Mills Rd. Sidney, B.C. $6,750 each. CHUMMY CRABBE 386-3231 or 383-5183.
Block Bros. Realty

ESQUIMALT

Good clear duplex building lot on Saunders St. This is the last one in the area. Excellent value at $9,500. Lot size 60x100. HARRY WOOD 592-2647 or 386-1361 Canada Permanent Trust.

TWO LOTS

Gerda St., off Wilkinson Rd. Total size 100x161. Water and power on. Full price $8,900. See sign.
L. C. KNIGHT, 385-3435
P. R. Brown and Sons Ltd.

METCHOSIN

Several good two to two and a half acre lots, well timbered, between $6,000 and $6,800.
384-8126 Desmond Holmes 478-1227
PEMBERTON, HOLMES LTD.,

LOT

Sooke Road — near Manzer Road. Over ½ acre. Glimpse of Sooke Harbour. Asking $3,500. See sign.
L. C. KNIGHT, 385-3435
P. R. BROWN and SONS LTD.

MAPLE BAY, 4 ½-ACRE SEAview lots facing south. Municipal water. Satisfactory perc. test. Asking $12,000 each. Call 388-4231. Island Pacific Realty Ltd., LIZA CHESSHIRE.

UPLANDS, LEVEL LOT OVER ½ acre on quiet cul de sac. Near golf club. Partial views. A really choice lot. $27,000. BILL McCARTER, 592-3970 or 385-9741, J. A. Henderson Realty Ltd.

HALF ACRE VIEW LOT

Willis Point. $6,000
Name your own terms.
A. KLENMAN, Town and Country Realty, 382-7276.

METCHOSIN ACREAGE LOTS
2 acres each of trees, seclusion with lovely view. $9,500. MRS. McKEAGE, 479-5868 or 388-6231. Island Pacific Realty.

SAANICH BUILDING LOT PERC tested, $8,500. 477-4388.

273 PROPERTY FOR SALE

FIRST OFFERING 100 ACRES NORTH SAANICH

Fabulous sloping view property overlooking the airport and the Gulf Islands. Well treed. Approx. 1 M.B.F. of timber, ideal holding property. Full price $175,000. For details phone or write A. H. Ackerman personally at 112-754-4401 days or 112-248-3710 Eves. collect.
BLOCK BROS. REALTY LTD.,
83 Victoria Crescent,
Nanaimo, B.C.

TUDOR RD. 10 MILE POINT

See this beautiful half acre, nicely treed lot with approx. 103 ft. on Tudor. City water. Fenced on three sides. Beautiful site for a better home.
Full price $18,500

CALL C. M. BUD FORBES
652-2950 386-2111
MONTREAL TRUST

5½ ACRES FULL PRICE $6,900

See my signs on the Renfrew Rd. about 2 miles past Shawnigan Lake. Over 400 ft. of road frontage, property in 2nd growth timber. Priced right and terms available.
STAN TRONT 477-2829
J. A. Henderson Rlty., 385-9741.

APARTMENT ZONED OVERLOOKING THE GORGE

Ideal for approx. 30 Suites
Cost $2.00 per sq. ft.

This choice site won't last, so phone today. Vaughn Thompson at M. P. TELLIER SECURITIES LTD., 386-1214 or res. 658-8541.

VLA PROPERTIES

I have several good open properties, half acre to 5 acres. Qualified for VLA. Price $3,500 to $4,500 per acre. Some good homes on half acre to 1 acre, ranging from $16,000 to $29,500 with and without basement. They qualify.
384-4962 D. L. Macdonell 388-5555
B.C. LAND

METCHOSIN DISTRICT

2.92 Acres in New Development. Treed property. Secluded building site. City water and Hydro. Protective covenants. Full price $11,700.
Rex W. Hughes, 478-5211
Rex Hughes Agencies 478-1729

PRIME HOLDING PROPERTY

METCHOSIN DISTRICT, 5 ACRES IN NEW DEVELOPMENT. FRONTAGE ON 2 SIDES. CITY WATER AND HYDRO AVAILABLE. FULL PRICE $17,900.
REX. W. HUGHES 478-5211
REX HUGHES AGENCIES 478-1729

APARTMENT SITE

Queens Ave. R-3, 15,000, 22,000 or 29,000 sq. ft. at $3.00 per sq. ft. New apartment adjoining. Call: Mr. R. Rost, 386-2961 or Res: 658-5490. National Trust Co.

WILL SELL SYNDICATE SHARE in 85 acres Brentwood area. Excellent opportunity to earn a handsome profit. Total Value $9,000. Equity $6,000. Sale subject to syndicate buy-back option. G. Devlin. 385-2725.

MILL BAY WATERFRONT ACREAGE LOTS, FARMS

Call "land specialists," 743-5525
Malahat Realty Ltd.
Mill Bay, B.C.

METCHOSIN DISTRICT

2-acre lots — $6,500 and up
REX HUGHES AGENCIES LIMITED
479-1729

APARTMENT SITE, 74,400 SQ. ft. Fully sewered and ready to build on. Excellent location. Phone R. Martman, 479-7151, 656-2040.

5 ACRES NEAR SOOKE, $6,700. Ted Chartres, 479-1667 or Res. 385-5508. J. H. Whittome and Co. Ltd., Royal Oak Branch.

274 PROPERTY WANTED

WE HAVE BUYERS FOR THESE!

1—COMMERCIAL ZONED property appr. 30,000 Sq. Ft. for STEAK HOUSE.

2—MULTIPLE DWELLING property, 10,000 sq. ft. up to 100,000 sq. ft.

3—DUPLEX ZONED property, ANY good location.

RICK KINNIS
388-4271 Res. 477-9394
JOHN BISHOP
479-1667 Res. 656-2308
J. H. Whittome and Co. Ltd.

WANTED NOW

Builder with good cash and financially sound rating requires land suitable for homes. Preferred areas, Colwood, Metchosin, Langford, Gordon Head, Central Saanich. Price must be fair to enable developer to subdivide and put in all services. Please call ROMA NICOLL, anytime at 386-2955, Mayfair Realty.

VICKERY AND SONS LTD. LOTS OR ACREAGE IN ANY AREA
592-6149 592-6622

274 PROPERTY WANTED

CASH NOW

FOR BUILDING LOTS or LAND TO SUBDIVIDE OR DEVELOP. ALF PORCHER, 386-2955 or res. 384-5823. Mayfair Realty.

CASH — TOP PRICES
FOR SUBDIVISION LAND OR APARTMENT SITES.
PARK PACIFIC APTS.
386-5491

APARTMENT-MOTEL, COMMERcial sites and sub-dividable land required. Contact Mardon Construction, 592-0995.

CASH
for acreage and lots. Phone Cosmo Investments 386-6193.

WANTED BUILDING LOT, COLquitz, Burnside, Carey or Wilkinson area. 479-7078.

280 ACREAGE FOR SALE and WANTED

VANCOUVER'S ISLAND

Yes, there are still some parcels of this beautiful island at UNDER (not much under) $2,000 per acre. In 10, 11 and 12 acre parcels in the beautiful Highland District. Low taxes, good grazing, fabulous views and outlook. NO SMOG, ducks on the wee lake, cattle, sheep and horses wandering about. You've got work to do on the land, fencing, drainage ditches, cutting timber for your cabin, etc. Go up Millstream Road from the Trans Canada, about 6 miles, way past everything till you get to the end of the road — yet only 12-13 miles from City Hall.
For Information Call
DESMOND HOLMES 478-1227
PEMBERTON, HOLMES LTD.
384-8126

ROCKY POINT RD. HOW TO MAKE MONEY!

Find out where the people are going, get there first and buy the land. The Metchosin area is the fastest growing area in greater Victoria. It is only a matter of time before it will expand to take in this beautiful 137 acres. Act now and take advantage of the increased value when the 10 acre freeze is discontinued. Drive out Rocky Point Road and see for yourself. Signs are located on all corners of the property. Priced at less than $1500 per acre. Call C. L. (BUZZ) FRASER at 382-8117 or 384-5604. NEWSTEAD REALTY LIMITED.

WEST SAANICH

2.19 ACRES — Treed with westerly exposure. Excellent building site. Price $11,250 — terms.

5 ACRES — Lightly treed with view. Within 9 miles of city centre. Price $16,500.

5 ACRES — Level and treed, very good building site and within 10 miles of city centre. Asking $22,500.

477-4452 J. P. H. EVANS 385-3435
P. R. Brown and Sons Ltd.

SOOKE ACREAGE

$89,000

IDEAL FOR HORSES

37½ ACRES OF BEAUTIFUL STREAM BORDERED FARMLAND, 2-3 UNDER CULTIVATION. TERRIFIC FUTURE SUBDIVISION POTENTIAL. CALL MR. YELLS, 388-4271, RES. 383-5039.
J. H. WHITTOME and CO. LTD.

COUNTRY LIVING — LOW TAXES — EASY TERMS. Approx. 2 acres with sweeping view, good drainage, excellent water. Lightly wooded with streams, lakes and sea close by. Convenient to shopping. Located near Mill Bay. Quiet and peaceful, ideal for either family or retirement. REALISTICALLY PRICED at $6950 LOW DOWN PAYMENT if desired. CALL OWNER, 743-9711.

HOLDING PROPERTY OR BUILDING SITE

Less expensive than a city lot, 1.71 acre, $7,500.
10.15 Acres, year-round trout stream, $25,000.
9.55 Acres, 1500 ft. road frontage with unique building site, $30,000.
DON ROURKE 479-6730 or Off. 479-1667
J. H. Whittome and Co. Ltd.
Royal Oak Branch

LAND IS GOLD!!

Especially cleared

GAL MILLIPEDES GET MESSAGE

MANCHESTER, England (AP) — The millipede does have a sex life. Anyone who doubts it doesn't have a leg to stand on, a German zoologist says.

Dr. Ulrich Haacker, a lecturer at Hamburg University, told a meeting of scientists that he has recordings to prove it.

In a speech to the second World Congress on Myriapods — many legged animals — he said he had recorded millipedes mating in South Africa and various parts of Europe over the past five years.

The South African male millipede woos potential partners by running one of his 21 pairs of legs against his shell. According to Haacker, this produces a noise like a saw going through wood. If the female feels in the mood she shows it by licking his kneecaps.

The British millipede, on the other hand, attracts potential mates by banging his head on the ground five times a second for several minutes. The female either submits or flees.

Violence Shapes Irish Real Estate

BELFAST (Reuter) — The choice of a place to live in this Northern Ireland capital can be a matter of life and death.

Throughout the escalating terror of the last three years in the city, there has been a considerable population movement caused by anxious families searching for a safe haven from bombs and gunmen.

The border lines dividing the warring Roman Catholic and Protestant communities, torn apart by the twin issues of civil rights for Roman Catholics and possible union with the Irish Republic, are more sharply defined than before.

For the time being at least, despite the British decision to assume direct rule over the North, there seems little chance of the two sides living happily together.

This has led to massive fluctuations on the city's property market which reflect the fears of the city's 400,000 residents.

PEOPLE MOVED

Realtors say than when trouble first erupted they noticed that Catholics living on the fringe areas of Protestant districts began moving back among their own people.

"They clearly felt there was safety in numbers," one property dealer said.

"Protestants with homes in exposed areas also tended to leave. Those who could afford it went to the outer suburbs."

This has led to a property boom in the quiet, picturesque towns of Bangor, Antirm and Carrikfergus, which are up to 20 miles away from Belfast and have escaped the worst of the violence. The price of a new three-bedroom house in these areas has soared to about $38,000 from $26,000.

In the exodus from the danger areas, hundreds of homes have been left empty;. Most will remain unsold until a lasting peace comes to Nothern Ireland.

WON'T GIVE MORTGAGES

Savings and loans associations now refuse to grant mortgages in riot-torn districts.

The cost of a row house in a working class Protestant stronghold such as the Ardoyne has fallen to about $2,000 from $4,000. For that, a buyer gets a living room, kitchen, two bedrooms and an outside toilet.

If a home is burned down, the buyer has the consolation of full compensation paid by the Belfast government under what is known as the criminal-injury claim.

In some cases, these compensation payments have enabled families to move away from the violence of Belfast and start a new life elsewhere.

Strike Delays Trial

MONTREAL (CP) — The kidnapping trial of Jacques Rose was adjourned Monday for another three days by Mr. Justice Eugene Marquis of Court of Queen's Bench because of the continuing strike by Quebec public service employees.

While defence lawyer Robert Lemieux picketed outside the east-end provincial police headquarters, Mr. Justice Marquis adjourned the proceedings until Thursday.

Rose, 24, is charged with the abduction of Pierre Laporte Oct. 10, 1970. Mr. Laporte, then Quebec labor minister, was found strangled Oct. 17, 1970.

Accompanied by one guard, Rose came into the courtroom and remained standing for his brief appearance. As he left he shouted "solidarity with the workers" to the two persons in the courtroom—two reporters.

It was the second adjournment due to the strike by the 210,000-member common front of public service employees. The trial was adjourned last Monday for the same reason.

Mr. Lemieux, who planned to present a request Wednesday to free Rose on bail, told reporters he would make the request Thursday or whenever the strike ended and the trial resumed.

Violence Nets Jail

Two men were sentenced to provincial jail for terms of one and two years when they appeared in provincial court today on a charge of robbery with violence.

James Russell Shultz, 31, of 907 Cloverdale, was sentenced to two years less a day at the Lower Mainland Regional Correctional Centre. His companion in the robbery, Ernest Gerald Francis Fryer, 21, of the same address, was given a sentence of one year definite and one year indeterminate.

Both were found guilty following a trial March 27.

Police said the accused entered a man's apartment at 2512 Douglas Feb. 21. They forced the man to the floor, took $5 from his wallet, then kicked him repeatedly while warning him not to go to police.

The victim went to hospital as a result of the beating.

Judge William Ostler noted that Shultz had a criminal record, but no convictions in the past eight years. Because the recent trouble-free period, the judge said, he was sentencing Shultz to the under-two-year term, which would mean he wouldn't have to go to federal penitentiary.

Ostler said the offence was an "extremely serious one," said deterrence to the accused and others must be given top consideration.

CORPORATION OF THE CITY OF VICTORIA
TENDERS FOR INSTALLATION OF EMERGENCY LIGHTING AND EXIT LIGHTS AT SENIOR CITIZENS' BUILDING, VICTORIA, B.C.

Sealed tenders on the form and in the envelope provided, will be received by the City Clerk, City Hall, Victoria, B.C., up until noon on Thursday, April 27, 1972, for the above, in accordance with plans and specifications available from this office.

Each tender must be accompanied by a certified deposit cheque, equal to ten percent (10%) of the total amount of tender made payable to the City Treasurer.

The lowest or any tender will not necessarily be accepted.

G. F. Sharpe,
City Purchasing Agent.
City Hall, Victoria, B.C.,
April 12, 1972.

NOTICE TO CREDITORS AND OTHERS
JESSIE ANN STELCK, DECEASED

CREDITORS and others having claims against the estate of Jessie Ann Stelck, deceased, formerly of Victoria, B.C., are required to send full particulars of such claims to Canada Trust Company, P.O. Box 400, Victoria, B.C., on or before the 16th day of May, 1972, after which date the estate's assets will be distributed, having regard only to claims that have been received.

CANADA TRUST COMPANY,
Executors
BY THEIR SOLICITORS,
Straith, McIntosh & Company

DEPARTMENT OF PUBLIC WORKS OF CANADA
Tenders

SEALED TENDERS addressed to Supervisor of Tendering Dept. of Public Works, 1444 Alberni Street, Vancouver 5, B.C. and endorsed "TENDER FOR NEW BOILERS, CUSTOMS HOUSE, VICTORIA, B.C." will be received until 11:00 a.m. (PDST) Tues., May 9, 1972.

Tender documents can be obtained on deposit of $25.00 in the form of a CERTIFIED bank cheque to the order of the RECEIVER GENERAL OF CANADA, through DPW Vancouver office; can be seen at Amal. Const. and I.C.C. Vancouver; Const. Assn. Victoria; Alberni Valley Contractors Assn. Port Alberni.

The deposit will be refunded on return of the documents in good condition within one month from the date of tender opening.

To be considered each tender must be submitted on the forms supplied by the Department and must be accompanied by the security specified in the tender documents.

The lowest or any tender not necessarily accepted.

D. A. MUIR,
Supervisor of Tendering

Hungry Thief Robs Premier's Island Cottage

A few cans of food was the only booty taken from Premier Bennett's summer cottage on Salt Spring Island in a burglary, RCMP investigators report.

The break-in was discovered Saturday by a neighbor who keeps an eye on the cottage. The thieves smashed a bedroom window to gain entry, but no other damage was done.

Mrs. Bennett, who visited the cottage Sunday, said it had been broken into several times in the past, as have other cottages on the island.

Loans Not Shares Sought From U.S.

OTTAWA (CP) — Energy Minister Donald S. Macdonald says the United States will be a major source of the $50 billion in capital he estimates will be needed to develop this country's resources.

But he said he would prefer to see the money come in the form of interest-bearing loans rather than ownership shares.

Interviewed on the CTV network program Question Period, Macdonald said "my clear preference" would be to have the foreign money cone in a non-equity funded form—however, this involves a competitive maket and attractive terms would be needed to get the funds.

The minister said he expected the government's long-awaited foreign ownership policy to be announced "in several weeks."

NOT WELL DEFINED

Asked whether a heavy reliance on American investment money would steer Canada toward a continental energy policy, the minister said such a policy "isn't a very precise concept."

He said the concept, not yet well defined, has been developed by Americans. While they say both countries should jointly develop resources, "of course what they're talking about is developing our resources."

To me that's rather different from the situation than we as Canadians sit down planning our own resource development, our own immediate needs in terms of oil and natural gas supplies in this country and then on our own terms being prepared to sell them abroad."

Macdonald also said he hopes that exploration off Canada's east coast will lead to a supply of oil that will reduce dependency on imported oil for eastern Canada.

Because of the stronger bargaining position of foreign suppliers, or because of a possible flare-up in the Middle East, "we could face an oil insecurity problem in Eastern Canada."

But in the meantime, he said the existing oil policies, whereby Canadian producers supply markets only west of the Ottawa Valley, should be maintained.

'People Problem' Always With Park

Land-use patterns in Beacon Hill Park are as near perfect as conditions permit but the park will always have a "people problem", Cliff Bate, city parks administrator told members of the Beacon Hill Park Association Saturday.

About 60 persons toured the park and left convinced the beautiful recreational area faces serious over-use problems.

Bate noted that concrete sidewalks have been built around some flower beds because the pathways were deteriorating due to over-use.

President Bernice Packford noted with the rising density of population in the James Bay and Fairfield districts, only a complete stoppage on the construction of buildings and roads in the park can prevent its erosion.

Many members felt there are already too many roads in the park and they should be closed in view of the large number of visitors who stroll in the park.

This was evident to the group at Goodacre Lake bridge and the bird cage where cars had to pick their

Bate said road expansion way through the crowds.

has doubled in the last 20 years.

Perimeter roads for through traffic now take up eight acres of the park, he said. Park roads, paths and parking areas take up another 10.06 acres.

The group was told there was more erosion of the sea bluffs this winter than in the last 10 years.

"It is difficult to control," said Bate. "Morning glory—considered a weed—seems to be the only plant capable of preventing some banks from sluffing away."

He said pathways down the cliffs to the beach have been responsible for some erosion.

Stairways constructed of steel in concrete with open wooden treads caused minimal disturbance to the material suface of the banks, he said.

He noted that building areas in the park took up 1.06 acres.

"But this is being controlled," he said. "The new park service building will do away with small buildings and the former caretaker's house. The land these buildings occupied will be returned as parklands."

CRAFT CLASSES SET

A project intended to bring together the young and the old in the community gets under way Tuesday afternoon at South Park Elementary School.

At that time, arts and crafts classes will be held to which any senior citizens are invited. The classes will be held from 1 to 4 p.m. in the school's art room.

Offered will be instruction in paiting, ceramics, macrame, weaving and other activities. It is hoped the children of the school and the older people will be able to get together in the classes.

The classes are free. More information on them can be obtained at the school on any Tuesday afternoon or by phoning 384-5821.

Two Fires In Apartment Buildings

Two separate fires occurred over the weekend in two apartment buildings, both in the early hours of the morning.

Sunday morning at about 1, W. E. Vachon returned to his apartment in the Lord Nelson Apartments, 1615 Belmont and found his chesterfield on fire.

Fire officials said he threw one burning cushion out the window and the other in the hallway. The floor was scorched as was the carpet in the hallway. Damage was put at $100 to the building and about $400 to the chesterfield.

A fire early this morning resulted from a tenant in the West Park Towers smoking in bed. The fire occurred in the apartment of Maxine Fisher, 1146 Quadra.

The burning mattress was hauled out on to the balcony of the apartment, where the open air fanned the flames. Fire officials reported seeing the blaze from a long way down the street.

Damage to the building, including burnt sliding glass doors, was put at about $250.

No injuries were reported in either fire.

Cannonball 'Hot'

JACKSON, Miss. (AP) — Police have warned Jackson residents that a stolen 200-pound cannonball, made in 1863, is still capable of creating heavy damage and of killing persons. The "live fuse" cannonball, filled with black powder, was stolen from its resting spot outside the home of C. O. Drummond of Jackson, police said.

LUNDS
926 FORT ST.
INTERESTING
AUCTION
TUES., 7:30 P.M.
View from 9 a.m. Monday
EDWARDIAN FURNISHINGS
Including
Several Marble Topped Pieces
Hall Stand - Carved Bed
With High Headboard
China Cabinets - Dresses
Oil Paintings
"Morris" Upright Piano
CHESTERFIELD SUITES
Telephone Tables and Chairs
Occasional Chairs
Coffee and End Tables
Selection of Rugs "Zenith TV with Remote Control
Jacobean Style
Oak Hall Table - China - Glass
Ornaments - Lamps
Dinette Suites
ALMOST NEW
9-Pce. Dining Room Suite
(Cost $1800.00)
Owner Returning to Holland
Balance of his Furniture
to Be Sold Next Week
Dressers - Wardrobes
New Bed Ends
Musical Instruments
COMBINATION SAFE
17" x 17" x 24"
Jewelry
(for the Official Administrator)
Electric Typewriter and
Adding Machine
CHEST DEEPFREEZE
REFRIGERATORS - RANGES
LUNDS VICTIONERS & APPRAISERS PHONE 386-3308

Four Injured in Fiery Collision

Four persons were seriously injured in a fiery head-on collision on Dallas Road east of Douglas Saturday night.

In fair condition in Queen Victoria General Hospital today are one of the drivers, Robert White, 27, of 903 Collinson, who was alone in his car; and Joyce Butler, 39, of 2115 Central, a passenger in the second car. Both suffered head injuries.

Also in fair condition with a broken leg and other injuries is Alfreda Robinson, 72, of Vancouver. Her son, Frederick, 46, also of Vancouver and driver of the second car, is in satisfactory condition.

Firemen were called to the scene when the accident occurred shortly after 7 p.m. to extinguish flames which had broken out in one of the vehicles. The fire was out when firemen arrived, but they stayed to free the two drivers who were trapped in the cars.

Both autos were total wrecks.

Here's more PROOF
THE TRADERS
WILL NOT BE UNDERSOLD

Admiral
25" COLOR TV
LIMITED QUANTITY
With aproved trade-in
$488

EXACTLY AS SHOWN

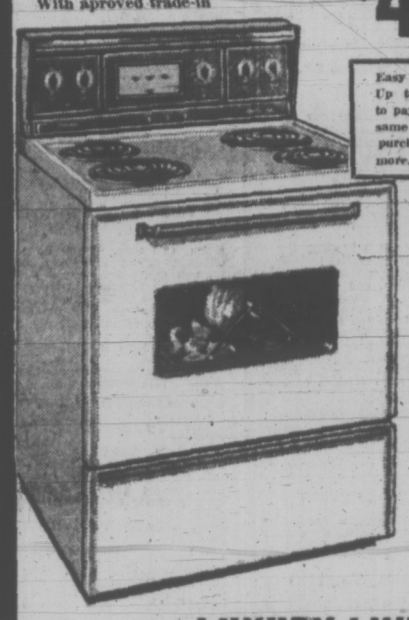

Easy Terms too! Up to 36 months to pay or 180 days same as cash on purchases $350 or more.

Admiral 30" RANGE
with Continuous Cleaning Oven
Rotisserie, Plug-Out Elements.
LIMITED QUANTITY!
Regular Suggested List $304.95.
$234.95 With Appr. Trade

ADMIRAL HOME FREEZERS
Carload Just Arrived!

7 cu. ft. 280 lb. Capacity	12 cu. ft. 413 lb. Capacity	15 cu. ft. 518 lb. Capacity	18 cu. ft. 620 lb. Capacity	23 cu. ft. 791 lb. Capacity	28 cu. ft. 965 lb. Capacity
$159.95	$188.88	$199.95	$214.95	$229.95	$269.95

LUXURY LIVING ROOMS BEGIN at THE TRADERS
"Fashion Flow" Fine Furniture

. . . LEADERSHIP IN SUPERIOR STYLING AND QUALITY

. . . The taste that sets the trend. Created in the West.

. . . Setting the Pace for the Furniture Industry:

***Champagne Series* SOFA AND LOVESEAT**

THE CHOICE IS YOURS
Carefree Vinyl or Luxurious Velvets
AT OUR SPECIAL SALE PRICE
This week only SOFA and LOVESEAT at **$599.95**
This week only Mr. and Mrs. CHAIRS with Ottoman **$499.95**

TRADES ARE WELCOME

Colonial Style
BEDROOM SUITE COMPLETE (As Shown)
- Stain and Mar Resistant Tops.
- Drawers Dovetailed Front and Back.
- Drawers Dust-Proofed Top and Bottom.

$388
60" Dresser
5-Dr. Chest
Headboard
Triple Dresser with Landscape Mirror $50 Extra.
Night Tables $58.
SEE VICTORIA'S FINEST SELECTION ON DISPLAY NOW

VICTORIA'S LARGEST FURNITURE VALUE CENTRE
THE TRADERS
715 FINLAYSON ST. (Top of the Town) PHONE 388-6264
OPEN MON.-FRI. TILL 9 P.M.; SAT. TILL 6 P.M.
VIC TONI
Our Pledge to You "WE WILL NOT BE UNDERSOLD"

WEATHER
Tonight: Clearing, Cold.
Tuesday: Mostly Sunny, Warmer.

Victoria Times

TODAY'S NEWS TODAY
Classified 386-2121
Telephone 382-3131

88th YEAR NO. 261 ★★★ VICTORIA, B.C., MONDAY, APRIL 17, 1972 ★★★ 10 CENTS DAILY 20 CENTS SATURDAY

B.C. Doctors Cut Two Per Cent Off Fee Proposal

By DON VIPOND
Times Staff

Directors of the B.C. Medical Association have proposed a major trimming of doctor fees which may prove a breakthrough in their lengthy money dispute with the provincial government.

The recommended changes were mailed over the weekend to the 3,300 doctors the association represents in British Columbia. They were presented last week to the Medical Services Commission, the provincial agency which administers medicare in the province.

The changes trim a little more than 2 per cent from the new fee schedule doctors in B.C. began using Jan. 1. Had they been in effect in the government's last fiscal year, they would have chopped about $3,300,000 from the $112,000,000 paid doctors by medicare.

One effect the latest changes would have would be to drop the increases asked by doctors this year to about 6.5 per cent, the ceiling the provincial government has indicated it will accept for employees on the public payroll.

Wesley Black, the cabinet minister responsible for the Medical Services Commission, was out of town today and could not be reached for comment.

While the doctors started billing medicare on the basis of their new fee schedule Jan. 1, the provincial government ignored the move. The Medical Services Commission has continued to pay doctors for insured services on the old basis — 90 per cent of their old fee schedule.

The new schedule was on average 8 per cent higher, with all increases concentrated in the six doctor speciality groups with the lowest earnings. A stated aim of the BCMA is to produce a fairer income distribution between the various medical specialities.

Most of the latest revisions are reductions in the old fee schedule. The overhaul of doctor fees by the profession was undertaken by a BCMA committee last month with representatives from the specialities taking part.

It took 23 hours over three days. The BCMA board of directors approved the proposed changes at a meeting earlier this month.

The recommendations require referendum approval by doctors before they can be adopted as BCMA policy.

The changes and government reaction to them will likely produce a major debate at the annual meeting of the BCMA in Penticton next month.

Peeling Paint Won't Halt Moon Flight

HOUSTON (AP) — Engineers on earth said today the peeling on the outer coating of the Apollo 16 lunar-lander Orion involves a protective paint and that the condition would not affect the mission.

And the Apollo astronauts hurtled onward toward a landing Thursday on the moon's mountainous rooftop.

A Manned Spacecraft Centre spokesman said engineers were certain that the flecks seen streaming into space Sunday night by the astronauts were flakes of thermal paint.

"Analysis shows the flaking will not affect the mission," the spokesman said.

Astronauts John W. Young and Charles M. Duke entered Orion Sunday night a day ahead of schedule to turn on the lander's systems and conduct an inspection. Nothing was found amiss and no plans were made to alter the mission.

The flakes were seen coming from several square feet of the skin near Orion's reaction-control-system fuel tanks. Several panels of the skin were flown from Cape Kennedy, Fla., to Grumman Aircraft facilities at Bethpage, N.Y., for tests.

Engineers concluded that for some unknown reason the paint was peeling off but that it would have no effect on Orion's systems as it sat on the moon.

They said the paint was applied as a precaution in case Apollo 16 had to be launched a day late. The sun's angle in the lunar highlands would have been higher as a result and the experts wanted some added protection for the craft.

Additional tests were planned, including wiping the panels with differnt solvents and then simulating the vacuum and temperatures of space in test chambers.

While the experts pondered the trouble early today, the astronauts slept.

Capsule communicator Tony England, an astronaut, awakened them at 12 noon EST with a cheery call and received a groggy reply.

"Everything looks fine up there from down here," England said.

"Oh yes, sure beats work," came the mumbled reply.

"I'd hum something for you to wake you up but I've got a tin ear," England said.

Young said he got seven hours of sleep and Duke reported five hours. United States Navy Lt.-Cmdr. Thomas K. Mattingly logged six hours but complained of awakening every hour.

Young reported his sleep

Continued on Page 2

HEAVY COMPETITION showed up on the slopes at Sugarloaf Mountain in Maine over the weekend when competitors entered the World Heavyweight Ski Race. Here, winner John Truden cuts past a gate on his way to win for Mt. Snow, Vt. He weighed in at 465 pounds.

U.S. 'Plays With Fire'

Times News Services

MOSCOW — Pravda warned today that the United States is "playing with fire" by bombing North Vietnam.

The commentary in the Communist party newspaper followed a Soviet foreign ministry protest delivered to the U.S. ambassador in Moscow Sunday night.

"Having flouted its pledge to discontinue the bombing of North Vietnam, made in 1968, the U.S.A. has resumed its air attacks on the peaceful towns and villages of the DRV (Democratic Republic of Vietnam)," said commentator Yuri Shukov.

"Venturing a new escalation in the war in Vietnam, the U.S. aggressors are playing with fire. The escalation is being resisted by the united front of patriots of Vietnam and all of Indochina, by a powerful front of the freedom-loving peoples of the world."

Pravda also reported: "Mass meetings are taking place in the Soviet Union, with the working people expressing their profound indignation at the new crimes committed by the U.S. military . . ."

SHIPS ATTACKED

The Soviet Union said four Soviet merchant ships were damaged in the bombing raids of the North Vietnamese port of Haiphong.

They were the "Simferopol," the "Boris Lavrenev," the "Samuil Marshak" and the "Selemzha."

Some of the port workers handling cargoes on the vessels were killed or wounded, but the Soviet report mentioned no injuries to Soviet citizens.

"The U.S.S.R. ministry of foreign affairs, on instructions from the Soviet government, protests to the U.S. government about the criminal act against Soviet merchant ships in the port of Haiphong and insists on the immediate adoption by U.S. authorities of strict measures to prevent the recurrence of such provocations in the future," the note, given to U.S. Ambassador Jacob Beam, said.

The four ships received "numerous holes in the cabins of the crews in particular, it said.

"The lives and safety of Soviet seamen were jeopardized . . .

"These piratic actions of

Continued on Page 2

CBC WON'T RUN GOVERNMENT ADS

By PETER McNELLY
Times Staff

CBC radio stations in British Columbia will not carry the controversial advertising program Ask Your Provincial Government, Pacific region sales manager Allan Sommerfeld saidtoday.

In an interview from Vancouver, Sommerfeld said he has been told that the provincial network of CBC radio would violate national CBC policy if it ran the program.

SOUGHT RULING

CBC's provincial office last week asked national headquarters in Ottawa for a ruling on the matter. Ask Your Provincial Government is to begin April 23 as a series of 10 one-minute question and answer sessions with B.C. cabinet ministers.

Victoria radio station CFAX president Clare Copeland is acting as agent for the government which is buying time on the radio stations. The government originally hoped to be able to distribute the program to all radio stations in B.C.

Sommerfeld said the corporation's decision means that CBC's Vancouver outlet CBU and Prince Rupert station CFPR will not broadcast the show.

14 AFFILIATES

He said the CBC has about 14 affiliated stations in the province. If they choose to, he said, they will be able to sell time for that program on their own; but they will not be able to receive it through CBC facilities.

Ask your provincial government, also being called Information B.C., was announced last Tuesday by a staff member of the provincial secretary's department.

The program immediately sparked a controversy when opposition leader Dave Barrett and Liberal leader Pat McGeer demanded the government make equal time

Continued on Page 2

STRIKE RIGHT ON LINE

QUEBEC (CP) — The Quebec government will re-examine the right of public employees to strike once settlement of the current strike by about 200,000 public employees is reached, Premier Robert Bourassa said Sunday.

Both sides were to go back to bargaining today. Secret negotiations late last week paved the way for renewal of talks broken off April 5.

The strike was called by a union common front to back wage and job security demands in a contract dispute with the government.

Premier Bourassa told reporters that "by Monday night or Tuesday morning we will have a good idea whether the talks will yield any results.

ACCUSES UNIONISTS

In a speech later to 5,500 Liberal supporters at a fund-raising dinner in Montreal, Mr. Bourassa said the government would "look especially at the hospital sector which has been affected by a number of strikes" since public servants were given strike rights in 1964.

He accused union leaders of placing themselves above the law by ignoring back-to-work injunctions ordering maintenance of essential services at certain hospitals and of endangering the health of the province's economy by aggravating difficulties in attracting investment in Quebec.

"The injunctions were taken in order to protect the public," Mr. Bourassa said. "Hospitals, particularly, became the hostages of the strike."

The premier said union leaders have no right to ignore injunctions pending appeal "because they are in effect and must be obeyed."

Marcel Pepin, president of the Confederation of National Trade Unions and spokesman for a common front of three civil service unions, said Saturday a request has been filed in the Supreme Court of Canada asking permission to appeal an injunction. Appeals against other injunctions would come later.

Mr. Bourassa said one thing the government will not negotiate with the unions is "respect of the law."

"We respected our responsibility to the public and will continue to so," he said.

FOLLOW MEETINGS

The new talks were scheduled to get under way after secret meetings last Thursday and Friday between Civil Service Minister Jean-Paul L'Allier, accompanied by senior government officials, and the common front leaders—Mr. Pepin, Louis Laberge, president of the Quebec Federation of Labor and Yvon Charbonneau, president of the Quebec Teachers Corp.

On the eve of the resumption of talks, both sides warned against too much optimism as to their outcome.

Ottawa Negative To Pipeline Idea

WASHINGTON (AP) — Interior Secretary Rogers C. B. Morton has told congressmen there are environmental and diplomatic obstacles to a Canadian pipeline route for transporting oil from Alaska's North Slope.

Morton told a closed session of a House of Representatives appropriations subcommittee that the Canadian government has "a negative reaction" to the proposed alternative to a trans-Alaska pipeline.

Morton's testimony at the Feb. 22 hearing was made public today.

Morton said: "There are a good many things about it (the Canadian line) which are negative as far as the environment is concerned."

Alyeska, an oil firm consortium, is seeking an interior department permit to cross federal lands with an 800-mile pipeline from Prudhoe Bay, Alaska, to the ice-free Gulf of Alaska port of Valdez. Oil would be shipped by tankers from Valdez to U.S. West Coast markets.

Subsequent to his testimony, Morton said that he had an "open mind" on the question of how to get Alaskan oil to market and hadn't excluded the option of a pipeline across Canada.

Also, at a news conference last week, he scoffed at the argument—used by Morton himself and some of his aides in the past—that a Canadian pipeline could not be seriously considered because the oil companies have not formally applied to build one.

Bulldozers Attack IRA Barricades

Times News Services

BELFAST — British troops braved sniper fire today to smash barricades set up around Roman Cathalic areas by the Irish Republican Army, which vowed to keep the districts closed.

Two soldiers and one lieutenant were wounded, the officer while investigating a bomb scare in the Catholic Lower Falls district of Belfast. One soldier was hit by a single shot fired across the Irish Republic border at Rosslea, and three others by a sniper's bullet in the Springfield Road area of Belfast.

The army said troops and police in Londonderry evacuated families living within one mile of an American-owned factory after they found a 500-pound bomb in the building adjoining an army post. It was the biggest bomb ever found in Ulster. The militant Provisional wing of the IRA claimed credit for placing the explosive, an army source said.

Gunmen and British troops exchanged hundreds of shots in Belfast and other cities, a spokesman said.

Two armor-plated bulldozers guarded by 100 British troops, their faces painted black to be less a target, swept aside tons of rubble and barricades made of hijacked buses, trucks and cars on streets leading to Catholic districts.

Shiver Some More!

Even weatherman Allan McQuarrie admits it has been a long cold spring.

And although he does not predict a long-lasting improvement in the situation — normally known as fine weather — he does call for a clearing trend in the next few days.

The present situation of unstable air can be pcompared to a pot of cold water being brought to a boil.

The results in terms of weather has been clouds boiling up and dropping rain, snow and snow pellets — the West Coast version of hail — on the Island. Campbell River got two inches of snow Sunday and Seattle got the same.

The situation improved slightly last week, he said, with a few days of warm air directly off the Pacific but the flow later turned into Alaska air, cold and wet.

The prediction is for a few days of clear weather, getting cold at night by around the low 50s in the daytime.

No "significant" snow is expected, but don't be surprised at the odd shower.

FIRST AID EXERCISE WORSE THAN CALAMITY

SEATTLE (AP) — A full-scale drill to test the city's capability "of handling a disaster with many casualties" has proved so ineffective and chaotic that most of the 40-odd simulated victims would have died in a real calamity, officials said.

Firemen were unable to give first aid, or gave the wrong first aid, ambulance drivers appeared more killing than the simulated catastrophe, and police stook by and watched or refused to lend help, officials said.

The drill was a reaction by various agencies and ambulance companies to the simulated collapse of bleachers in the University of Washington athletic pavilion Saturday. The simulation was set up by Medic I, the city's highly-praised coronary and accident emergency unit, the city, the university, hospitals and ambulance companies.

"No one was pre-alerted," Deputy Chief John Philbin of the Seattle Fire Department said. The call for help was handled like all real emergencies, through a special police and fire emergency number. "We didn't know what the radio dispatchers would send."

"People rushed in and started throwing victims on stretchers," Medic I physician Dr. Herman Alvarez said. "Many times first aid was not carried out, or was carried out improperly.

"The most distressing part of the whole thing was the way ambulance drivers came in," he added.

The drivers immediately slung volunteer victims on stretchers and intently sped them on the way to hospitals. This, Alvarez said, "was a natural response but the totally wrong thing to do.

"Good first aid is not somebody who just comes in and whisks you away," he said.

INDEX

	Page
Births, Deaths	25
Classified	25-35
Comics	18
Entertainment	17
Family Section	22-24
Finance	10, 11
Prairie News	19
Sports	12-14
TV, Radio	26

DOG MAY BE DOOMED, unless Cpl. Dale Marino and his family can get RCMP headquarters to reverse a policy. Rocky has served nine yeoman years' service for the force, but regulations say trained dogs must be destroyed on retirement. Victoria RCMP headquarters is considering a request from Marino and his family that the dog be allowed to retire at their Departure Bay home. An SPCA spokesman says this might not be a good idea. (See Page 21)

Victoria Times

MONDAY, APRIL 17, 1972 21

SECOND SECTION

★★★

jack scott

The Real Recognition: To Love and Be Loved

The current adventures in South Africa of Miss Eartha Kitt in which, quietly, with dignity, without bashing anyone over the head, she is showing the poor benighted whites of that unhappy nation that black is beautiful, fill me once more with awe and something perilously close to love.

I have been playing over the taped inverview — the one and only tape I've kept in a dozen years of using the machine — that she gave me on her last visit to these climes. Eartha was just back from an Asian tour and I had sought her impressions of life in the mysterious East. Instead, somehow, we found ourselves talking about love, independence, philosophy and women, all of which might be put under the title of "How to be Happy Though Female."

Listening again last night to the soft voice of that incandescent, worldly, infinitely wise elf it seemed to me that any woman in our mixed-up society might profit from her experience and her conclusions. The tape is rolling now:

★ ★ ★

"Everywhere you go you find this great, driving hunger to achieve or imitate the American way of life with all its possessions and materialism," Miss Kitt is saying. "I'd thought it was happening only in Europe, but on this trip out East, particularly in Japan, I saw that it's even more virulent there. Nothing can stop it. It's compulsive, particularly among women. They want everything that American women have and they've no idea what the cost will be. They think of American women as having achieved the ultimate in happiness. They simply won't believe that the American woman is in trouble.

"We are in trouble, you know, and so needlessly that I find myself quite bitter about it. There's so much discontent among American women! It invades everything — their family life, their marriages, their role in society, there own chance for happiness. It really is a kind of greed, I suppose. Because they have so much they want so much more. They don't know when enough is enough. They never stop to look within themselves or analyse their world or ask themselves what their real needs and wants add up to.

"What American women need most of all is some sort of serenity through religion. Oh, I don't mean the orthodox, church-going, believing-in-God religion, though I was brought up a Presbyterian and I do believe in God. I mean a philosophy, some sort of inner awareness and understanding of themselves."

Deeply into the subject now, Eartha glided on small, brown, bare feet through the deep white rug of her hotel suite. She is a little thing, as restless and coiled as a caged panther.

★ ★ ★

"What every woman really wants, of course, is recognition," she said," but not too many women ever understand that they must work for it. So often women say to me that they envy me — the money, the travel, the mink and the caviar, the satisfaction of performing. The funny thing is that I don't find any deep satisfaction in that. I never had any ambition to be a big star merely for acclaim. In fact, if these women really compared their lives with mine they wouldn't change places with me. I've always known that you can't depend on **audiences** for anything. The only real recognition that's worthwhile is knowing that you've loved and been loved well enough and beautifully enough.

"I think many women miss out on this because they don't realize that everything must be **earned.** Maybe I was lucky in a way in having it tough as a child. You learn something when you go hungry, when you have to pick up rotten oranges in the street for something to eat. I've put so much into living and taken out so much because of those years. They taught me never to be afraid of **giving.**

"So many women in our kind of society seem to have a fear of giving. They're afraid of being hurt, or losing their pride or their independence. They become cautious and hold back. They expect a great love to be poured over them without doing anything to earn it except going to bed with a man. All the rewards of marriage, the security, the roof over their heads, the clothes on their back, being cared for, become a kind of accepted sexual dividend.

"I don't think a woman needs to lose her independence in giving herself absolutely. There is nothing to lose in femininity. I sometimes think I'm the most independent person in the world. But I never forget that I'm a woman. There is no greater status than just that, to be a woman! She can give everything and be everything, wife, mother, friend, lover, without losing a thing."

★ ★ ★

Our refreshments had arrived. Miss Kitt sat cross-legged on the carpet at a low coffee table, a slight, exotic figure in her Paisley slim-jims, her bright red blouse, her abundant black hair piled high and cinched in a red ribbon.

"Everybody seems so absorbed by the problems of sex in marriage," she said. "Perhaps the real problem in America is not that there's too little sex in marriage, but too much. Sex is nothing if it's just something to do or a duty or some sort of a proof of affection. Montaigne said, 'I see no marriages which sooner fail than those contracted on account of beauty and amorous desire'. I think that's true. But when women come to think of sex as a mutual understanding, as part of the contract, the excitement goes out of it. Then women can become disillusioned and think of marriage only as a bargain and a guarantee of survival. I was asked once by a very proper man if a woman should practise seduction on her husband. I told him, 'Constantly.'

"So many American women, you see, just give up when they should be using every kind of competitive ingenuity. I've known so many women who've just quit cold. They get fat, because over-eating is part of our greed, too. They sit around and mope over their sagging stomach muscles.

"There's no reason today why a woman should lose her looks or her figure except in her very old age and then it won't matter. If a woman gives up physically, she gives up mentally as well. Women say 'I just haven't the time' or 'I'm tied down by the children.' There is no such thing as not having the time if it means keeping alive."

'Utter Idiocy' in Forest Policy

Museum Chief Wants Inquiry, Decries Use Of Outdated Sloan Report

By HUMPHRY DAVY, Times Staff

A public inquiry into forestry policy was urged Sunday by Dr. Bristol Foster, director of the Provincial Museum, at a rally of citizen groups fighting to preserve the last three low level wilderness lakes on Vancouver Island.

He also suggested appointment of a commission to set long-term goals for the development of the province.

"The problem, as I see it, involves an industry (forest) which will not adapt to changing times," he said.

The rally organized by SPRINT (Save Pacific Rim-Include Nitinat Triangle) Action Committee, was attended by 275 persons representing Victoria, Island and mainland organizations.

Three main resolutions were endorsed by the audience:

—The government will be asked to state its position on including the three Nitinat lakes (Hobiton, Squalicum, Tsusiat) in the Pacific Rim National Park.

—Members of the legislature and candidates in the next election will be asked to state their position on the issue.

—SPRINT will inform the public of the replies from the government and candidates.

Foster, who said he was speaking as a concerned ecologist, told the meeting the Sloan Forestry Report of 1956 outlined a forestry policy which is still being followed in spite of the report recommending a review in 10 years.

The second report is six years overdue and even if a new Royal Commission was set up it could not produce a report for at least a year, he said.

Noting that many changes have taken place since the Sloan report was completed, Foster said "to continue to follow a report which is 16 years old is utter idiocy."

"With society changing at the rate it is, new reports should be done more like every five rather than every 10 years."

He said the foresters see the Nitinat issue as a test case of both the will of the people and the government.

"Whether we win or lose on the Nitinat, there will be a continuing succession of confrontations until a new Royal Commission updates the Sloan Report to form a more modern policy which really reflects the will of the people — all the people — not just foresters.

"The forestry industry will fight this proposal as they realize that they will never have it so good after such an inquiry.

He suggested that a Royal Commission should not only consider the priorities in the use of forested land but also the waste of the resource, such as the waste of tons of paper which go into trash cans every day and waste of the inferior but usable timber left in logged-off areas.

He warned there will be vast changes in the next 90 years.

"But the problem of society — including the forestry industry — adapting to changing times— often revolves around the slow turnover of older leaders with fixed attitudes and vested interests," he stated.

Foster said the multiple-use policy for forestry lands as advocated by the foresters is "one of the most misleading concepts being promoted."

He also said to his knowledge foresters never complain when a new dam is proposed.

Dams flood river valleys and lake edges where generally the best timber is found.

"But never a word of complaint from the foresters," he added.

The least they could do is join with fisheries in recommending other sources of electric power, or better still, a reduction in the use of unnecessary power. Action on the latter should run through the whole fabric of society."

Foster said people shouldn't worry over whether the Nitinat lakes will be used much by the public in the next few years.

In 20 years it probably would be over-used if it is made a park, he said.

Pointing out that B.C.'s population is doubling about 20 years, he said the conflict for new parks would continue as long as this occurs.

"Even more interesting, the urban centres of the world are doubling their populations on the average of every 11 years," he said. "Social problems of riots and crime have their origins in large cities — it is these same people who need wilderness areas near the cities for spiritual renewal."

Other speakers were Laurie Cottrell, Alan Ritz, John Willow, Bernice Packford, Wendy Gage, Rick Careless, Norman Jackson and Ken Farquharson, all representing park and conservation organizations.

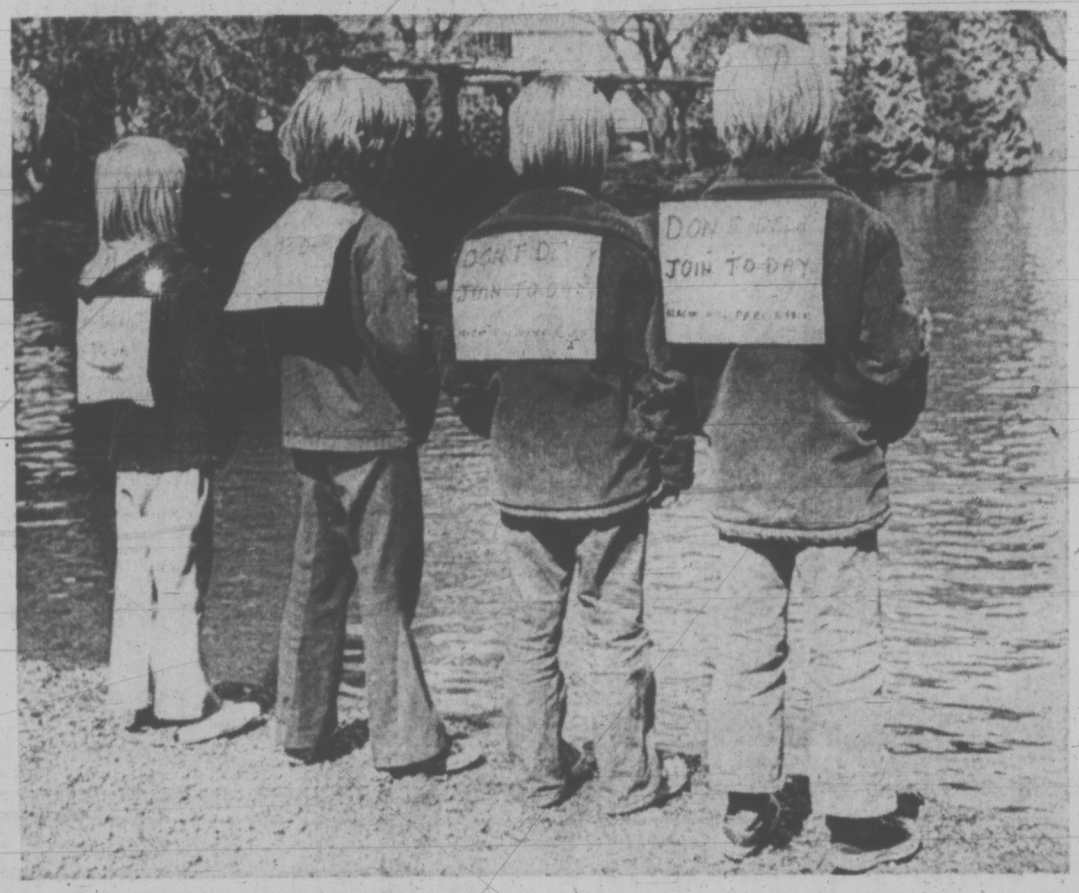

FOUR LITTLE ECOLOGISTS standing in a row wants to see Beacon Hill Park Association grow and grow and grow. They joined their parents in weekend tour of park conducted by city parks administrator Cliff Bate. See story on Page 36. (Humphry Davy photo.)

Men Balk At Jobs —Builders

Construction Labor Relations Association is investigating reports that a growing number of tradesmen are refusing employment.

C. J. Connaghan, president of CLRA, said today there is an implication that tradesmen are preferring to stay on unemployment insurance benefits in case there is a strike or lockout. Such benefits are not payable when a layoff stems from a labor dispute.

He added, however, that CLRA itself is not offering any opinion at this time.

Connaghan said contractors themselves have reported a growing number of tradesmen refusing jobs. This began several weeks ago on out-of-town jobs, he said.

CLRA has asked contractors to provide it with information "before we make any charges."

Returns from a circular letter from CLRA to constractors are only just being received. If the information is valid, it will be forwarded to the Unemployment Insurance Commission, he said.

'UNTRUE'

Lorne Robson, secretary of the B.C. Provincial Council of Carpenters, said it is "absolutely untrue" that contractors cannot get men.

"We have checked and the locals have filled the orders," he said.

Robson said the CLRA move is a "deliberate effort to use temporary disqualification while the appeal is heard to starve the men into line.

"They have circulated a newsletter to the contractors instructing them how to disqualify the maximum number from unemployment insurance. It is a deliberate effort to bring about a situation where men who have a legitimate claim are disqualified. Where a man is disqualified, it takes months before the appeals are settled."

Natural Look Pondered For City Hall

City hall is thinking of returning to its natural state.

In keeping with the growing trend to restore original building facades in the city, the administration has called for cost estimates of a sand-blasting job.

If the idea ever gets off the ground, the brick walls will be exposed for the first time in many years.

Newspaper records show that the building has been painted at least since 1939 when a fresh coat was applied in time for a royal visit that year.

The physical condition of the original building, erected in 1889, and subsequent additions, has always provoked much interest among citizens.

A number of attempts to sell the city hall and move elsewhere failed. The last major renovation was completed in 1964, when Centennial Square and a new wing were added.

SHIP MOVEMENTS

NAVY

Provider, Gatuneau and Mackenzie at sea, returning May 6; Columbia and Chaudiere at sea, returning 10 a.m. April 20; Endeavour at sea, returning April 30; all other ships in port.

Retired Police Dog Must Die

★ ★ ★

Too Dangerous to Keep as Pet, Agrees SPCA

By DOUG MacRAE
Times Staff

There'll be no opposition from the Victoria SPCA to a policy of destroying police dogs when their usefulness is ended.

It would be "extremely dangerous" to the public to do otherwise, David Beeching, manager of the Victoria branch of the Society for Prevention of Cruelty to Animals, said today.

The issue arose in the case of Rocky, a nine-year-old German Shepherd who is scheduled to be retired and killed this summer.

His master, Cpl. Dale Marino of Departure Bay, has applied to the force to be allowed to keep the dog at his home as a pet.

The request is being reviewed at Victoria headquarters. Marino's commanding officer, Supt. Jim Nelson, said he expects to make a decision within two weeks.

Beeching said the danger is that trained police dogs can't be untrained. They continue to respond to command words and signals, even to the point of attacking automatically whenever a firearm is produced.

A retired RCMP officer himself, Beeching recalled one dog, Peter Pan, who had been trained to attack at the sound of the word "Attack," even if spoken in a conversational tone.

"If, for example, a small girl happened to utter the word, Peter Pan would have been in business right away. He had to be put to sleep," Beeching said.

SAVED 11

Cpl Marino says at least 11 persons owe their lives to his dog.

Rocky has helped solve dozens of crimes, including several bizarre murders. He has tracked down suspects and fugitives, sniffed out drug caches, dug up other evidence and located missing persons.

His last job was finding the bodies of four persons who died in an avalanche two weeks ago on Whistler Mountain, 70 miles north of Vancouver.

Nelson himself is one of Rocky's biggest admirers.

"I can't tell you in words how much this dog has done," he said. But the policy of destroying police dogs on retirement has been standard for many years.

Because of the one-man, one-dog training routine, it would be difficult to give the dog to anyone other than its master.

Beeching recalled an incident in which a dog trainer was transferred and another trainer sent out with a German Shepherd on assignment.

"Before the dog went into business on the job he was supposed to be doing, he had bitten the substitute trainer half a dozen times," he said.

"We don't want to appear to be cold about it," Nelson said.

Nelson said there are circumstances in which a master might be allowed to keep a retired dog as a pet under close supervision — if, for example, he were leaving the dog section for some other branch of the RCMP.

Cpl. Marino, however, is scheduled to start training his new dog May 15 at the RCMP dog school at Innisfail, Alta.

There is one possibility that makes Beeching think Rocky's true fate may never be discovered.

It involves an RCMP incident in the 1940s, "so long ago that nobody could get into trouble over it now," Beeching said.

A German Shepherd with 10 years' yeoman service was "officially" retired and "officially" put to sleep a few days later.

If fact, the dog lived another five continued and trouble-free years at the farm home of a retired RCMP sergeant.

Car Buyers Went on Spree

With comparative peace on the labor front, and the provincial economy looking more stable, British Columbia motorists were in a mood for buying new cars last year.

The theory was advanced today by a spokesman for the provincial motor vehicle department, who was commenting on a hefty 21 per cent increase in new automobile registrations last year.

★ ★ ★

New registrations for passenger vehicles in 1971 totalled 108,584, compared with 90,262 in 1970.

Of these 78,895 were for new vehicles, compared with 62,719 the previous year.

"Contracts in several of the big industries were settled, the economic scene was looking brighter and I guess people were generally feeling optimistic," the spokesman said.

By contrast, the labor difficulties of 1970 and other economic factors made it a "slow year" for car buying, he added.

What will be the buying mood in 1972, with the threat of more labor strife ahead?

★ ★ ★

"I just wouldn't like to say," the spokesman said.

He explained that the figure for new registrations varies considerably from year to year. The 1970 figure of 90,262 was, in fact, a deficit on the 1969 total of 107,504. In 1968 there were 94,333 new registrations.

Last year's 108,584 new registrations included 28,579 for vehicles originally registered elsewhere under other jurisdictions.

DIGGING DEEP to lay the foundations for the extension of the McPherson Library at the University of Victoria is a big job. Extension will almost triple size of the library and provide many more study spaces. Job is estimated to cost $3.4 million with completion date of June, 1973.

TORONTO MARKET TRADING

TORONTO 1:40 P.M. STOCKS
Distributed by CP
Toronto Stock Exchange—April 17

Quotations in cents unless marked $. z—Odd lot. xd—Ex-dividend. xr—Ex-rights. xw—Ex-warrants. Net change is from previous board-lot closing sale.

MINES

Stock	Sales	High	Low	1:40 p.m.	Net Ch'ge
A—B					
Acme	22400	46	42	43	—1
Adanac M	1000	60	60	60	+5
Agnico	3200	230	225	230	+5
Aldona	2879	53	50	50	
Allied Mng	200	360	360	360	
Am Larder	2000	72	64	72	+2
Ang Ruyn	2400	28	28	28	
Ang UD	15700	165	155	159	—
Armore	4000	14	14	14	+½
Atl C Cop	3714	57	57	57	+3
Aunor	1100	231	230	231	
Bankeno	8100	690	670	675	+5
Bary Expl	5500	90	89	90	+6
Betlm	2294	$22¼	22	22	—⅛
Bi Hawk	2300	108	106	106	—1
Bounty Ex	276	6	6	6	
Bral Can F	650	270	270	270	
Brameda	8624	115	110	110	+5
Brenda M	2655	520	510	510	—5
Brunswk	4980	385	370	375	—5
C—E					
Cam Mine	2500	30	30	30	—½
Camflo	3100	335	330	330	—5
Cam Chib	200	590	580	590	+10
Camp RL	200	$30½	30	30	
C Tung	1400	164	160	160	
C Merrill	1300	640	635	640	+5
Cdn Nista	500	8	8	8	+½
Captain	6000	5½	5	5	—1
Cassiar	1540	$18⅞	18½	18½	
Chmly	50000	266	200	212	—56
Chimo	1700	108	106	106	—3
Coldstm	1681	255	255	255	+5
Columb M	2500	50	50	50	
Comb Met	1300	11	11	11	
C Cariboo	1500	8	7	7	—1
Con Fardy	500	95	95	95	—5
C Marben	400	152	150	150	
C Morisn	800	175	173	175	+3
Con Nichol	2000	8½	8½	8½	
C Rambler	100	182	182	182	
C Rexspar	1500	22	22	22	—4
C Caribou

WEATHER
Tonight: Clearing, Cold.
Tuesday: Mostly Sunny, Warmer.

Victoria Times

TODAY'S NEWS TODAY
Classified 386-2121
Telephone 382-3131

88th YEAR NO. 261 VICTORIA, B.C., MONDAY, APRIL 17, 1972 ★★★★ 10 CENTS DAILY 20 CENTS SATURDAY

B.C. Doctors Cut Two Per Cent Off Fee Proposal

By DON VIPOND
Times Staff

Directors of the B.C. Medical Association have proposed a major trimming of doctor fees which may prove a breakthrough in their lengthy money dispute with the provincial government.

The recommended changes were mailed over the weekend to the 3,300 doctors the association represents in British Columbia. They were presented last week to the Medical Services Commission, the provincial agency which administers medicare in the province.

The changes trim a little more than 2 per cent from the new fee schedule doctors in B.C. began using Jan. 1. Had they been in effect in the government's last fiscal year, they would have chopped about $3,300,000 from the $112,000,000 paid doctors by medicare.

One effect the latest changes would have would be to drop the increases asked by doctors this year to about 6.5 per cent, the ceiling the provincial government has indicated it will accept for employees off the public payroll.

Wesley Black, the cabinet minister responsible for the Medical Services Commission, was out of town today and could not be reached for comment.

While the doctors started billing medicare on the basis of their new fee schedule Jan. 1, the provincial government ignored the move. The Medical Services Commission has continued to pay doctors for insured services on the old basis — 90 per cent of their old fee schedule.

The new schedule was on average 8 per cent higher, with all increases concentrated in the six doctor speciality groups with the lowest earnings. A stated aim of the BCMA is to produce a fairer income distribution between the various medical specialities.

Most of the latest revisions are reductions in the old fee schedule. The overhaul of doctor fees by the profession was undertaken by a BCMA committee last month with representatives from the specialities taking part.

It took 23 hours over three days. The BCMA board of directors approved the proposed changes at a meeting earlier this month.

The recommendations require referendum approval by doctors before they can be adopted as BCMA policy.

The changes and government reaction to them will likely produce a major debate at the annual meeting of the BCMA in Penticton next month.

Peeling Paint Won't Halt Moon Flight

HOUSTON (AP) — Engineers on earth said today the peeling on the outer coating of the Apollo 16 lunar-lander Orion involves a protective paint and that the condition would not affect the mission.

And the Apollo astronauts hurtled onward toward a landing Thursday on the moon's mountainous rooftop.

A Manned Spacecraft Centre spokesman said engineers were certain that the flecks seen streaming into space Sunday night by the astronauts were flakes of thermal paint.

"Analysis shows the flaking will not affect the mission," the spokesman said.

Astronauts John W. Young and Charles M. Duke entered Orion Sunday night a day ahead of schedule to turn on the lander's systems and conduct an inspection. Nothing was found amiss and no plans were made to alter the mission.

The flakes were seen coming from several square feet of the skin near Orion's reaction-control-system fuel tanks. Several panels of the skin were flown from Cape Kennedy, Fla., to Grumman Aircraft facilities at Bethpage, N.Y., for tests.

Engineers concluded that for some unknown reason the paint was peeling off but that it would have no effect on Orion's systems as it sat on the moon.

They said the paint was applied as a precaution in case Apollo 16 had to be launched a day late. The sun's angle in the lunar highlands would have been higher as a result and the experts wanted some added protection for the craft.

Additional tests were planned, including wiping the panels with different solvents and then simulating the vacuum and temperatures of space in test chambers.

While the experts pondered the trouble early today, the astronauts slept.

Capsule communicator Tony England, an astronaut, awakened them at 12 noon EST with a cheery call and received a groggy reply.

"Everything looks fine up there from down here," England said.

"Oh yes, sure beats work," came the mumbled reply.

"I'd hum something for you to wake you up but I've got a tin ear," England said.

Young said he got seven hours of sleep and Duke reported five hours. United States Navy Lt.-Cmdr. Thomas K. Mattingly logged six hours but complained of awakening every hour.

Young reported his sleep

Continued on Page 2

HEAVY COMPETITION showed up on the slopes at Sugarloaf Mountain in Maine over the weekend when competitors entered the World Heavyweight Ski Race. Here, winner John Truden cuts past a gate on his way to win for Mt. Snow, Vt. He weighed in at 465 pounds.

U.S. 'Plays With Fire'

Times News Services

MOSCOW — Pravda warned today that the United States is "playing with fire" by bombing North Vietnam.

The commentary in the Communist party newspaper followed a Soviet foreign ministry protest delivered to the U.S. ambassador in Moscow Sunday night.

"Having flouted its pledge to discontinue the bombing of North Vietnam, made in 1968, the U.S.A. has resumed its air attacks on the peaceful towns and villages of the DRV (Democratic Republic of Vietnam)," said commentator Yuri Shukov.

"Venturing a new escalation in the war in Vietnam, the U.S. aggressors are playing with fire. The escalation is being resisted by the united front of patriots of Vietnam and all of Indochina, by a powerful front of the freedom-loving peoples of the world."

Pravda also reported: "Mass meetings are taking place in the Soviet Union, with the working people expressing their profound indignation at the new crimes committed by the U.S. military . . ."

SHIPS ATTACKED

The Soviet Union said four Soviet merchant ships were damaged in the bombing raids of the North Vietnamese port of Haiphong.

They were the "Simferopol," the "Boris Lavrenev," the "Samuil Marshak" and the "Selemzha."

Some of the port workers handling cargoes on the vessels were killed or wounded, but the Soviet report mentioned no injuries to Soviet citizens.

"The U.S.S.R. ministry of foreign affairs, on instructions from the Soviet government, protests to the U.S. government about the criminal act against Soviet merchant ships in the port of Haiphong and insists on the immediate adoption by U.S. authorities of strict measures to prevent the recurrence of such provocations in the future," the note, given to U.S. Ambassador Jacob Beam, said.

The four ships received "numerous holes" in the cabins of the crews in particular, it said.

"The lives and safety of Soviet seamen were jeopardized . . .

"These piratic actions of

Continued on Page 2

CBC REFUSES GOVERNMENT ADS

By PETER McNELLY
Times Staff

CBC radio stations in British Columbia will not carry the controversial advertising program Ask Your Provincial Government, Pacific region sales manager Allan Sommerfeld saidtoday.

In an interview from Vancouver, Sommerfeld said he has been told that the provincial network of CBC radio would violate national CBC policy if it ran the program.

SOUGHT RULING

CBC's provincial office last week asked national headquarters in Ottawa for a ruling on the matter. Ask Your Provincial Government is to begin April 29 as a series of 10 one-minute question and answer sessions with B.C. cabinet ministers.

Victoria radio station CFAX president Clare Copeland is acting as agent for the government which is buying time on the radio stations. The government originally hoped to be able to distribute the program to all radio stations in B.C.

Sommerfeld said the corporation's decision means that CBC's Vancouver outlet CBU and Prince Rupert station CFPR will not broadcast the show.

14 AFFILIATES

He said the CBC has about 14 affiliated stations in the province. If they choose to, he said, they will be able to sell time for that program on their own; but they will not be able to receive it through CBC facilities.

Ask Your Provincial Government, also being called Information B.C., was announced last Tuesday by a staff member of the provincial secretary's department.

The program immediately sparked a controversy when opposition leader Dave Barrett and Liberal leader Pat McGeer demanded the government make equal time

Continued on Page 2

QUEBEC PLANS STUDY OF RIGHT TO STRIKE

QUEBEC (CP) — The Quebec government will re-examine the right of public employees to strike once settlement of the current strike by about 200,000 public employees is reached, Premier Robert Bourassa said Sunday.

Both sides were to go back to bargaining today. Secret negotiations late last week paved the way for renewal of talks broken off April 5.

The strike was called by a union common front to back wage and job security demands in a contract dispute with the government.

Premier Bourassa told reporters that "by Monday night or Tuesday morning we will have a good idea whether the talks will yield any results.

ACCUSES UNIONISTS

In a speech later to 5,500 Liberal supporters at a fund-raising dinner in Montreal, Mr. Bourassa said the government would "look especially at the hospital sector which has been affected by a number of strikes" since public servants were given strike rights in 1964.

He accused union leaders of placing themselves above the law by ignoring back-to-work injunctions ordering maintenance of essential services at certain hospitals and of endangering the health of the province's economy by aggravating difficulties in attracting investment in Quebec.

"The injunctions were taken in order to protect the publis," Mr. Bourassa said. "Hospitals, particularly, became the hostages of the strike."

The premier said union leaders have no right to ignore injunctions pending appeal "because they are in effect and must be obeyed."

Marcel Pepin, president of the Confederation of National Trade Unions and spokesman for a common front of three civil service unions, said Saturday a request has been filed in the Supreme Court of Canada asking permission to appeal an injunction. Appeals against other injunctions would come later.

Mr. Bourassa said one thing the government will not negotiate with the unions is "respect of the law."

"We respected our responsibility to the public and will continue to so," he said.

Ottawa Negative To Pipeline Idea

WASHINGTON (AP) — Interior Secretary Rogers C. B. Morton has told congressmen there are environmental and diplomatic obstacles to a Canadian pipeline route for transporting oil from Alaska's North Slope.

Morton told a closed session of a House of Representatives appropriations subcommittee that the Canadian government has "a negative reaction" to the proposed alternative to a trans-Alaska pipeline.

Morton's testimony at the Feb. 22 hearing was made public today.

Morton said: "There are a good many things about it (the Canadian line) which are negative as far as the environment is concerned."

Alyeska, an oil firm consortium, is seeking an interior department permit to cross federal lands with an 800-mile pipeline from Prudhoe Bay, Alaska, to the ice-free Gulf of Alaska port of Valdez. Oil would be shipped by tankers from Valdez to U.S. West Coast markets.

Most Active Stocks

Here are the 2 p.m. closing prices on the Vancouver Stock Exchange.
For the noon list see Page 10.

	Close	Chge.
INDUSTRIALS		
International Visual	3.50	+.10
Portcomm	1.30	—.10
EDP Industries	.49	—
OILS		
Albany	.70	—.05
Chapparal	.37	—.02
Five Star	.16	—.02
MINES		
Alice Lake	.32	—.03
Pyramid	.42	—.04
Equatorial	1.23	—.26
Afton	9.30	+.60
Berison	.34	—.01
Brycon	.25	—.04
Gibbex	.58	—
Granite	.48	—.07
New Taku	.50	—.02

Bulldozers Attack IRA Barricades

Times News Services

BELFAST — British troops braved sniper fire today to smash barricades set up around Roman Cathalic areas by the Irish Republican Army, which vowed to keep the districts closed.

Four soldiers and one lieutenant were wounded, the officer while investigating a bomb scare in the Catholic Lower Falls district of Belfast. One soldier was hit by a single shot fired across the Irish Republic border at Rosslea, and three others by a sniper's bullet in the Springfield Road area of Belfast.

The army said troops and police in Londonderry evacuated families living within one mile of an American-owned factory after they found a 500-pound bomb in the building adjoining an army post. It was the biggest bomb ever found in Ulster. The militant Provisional wing of the IRA claimed credit for placing the explosive, an army source said.

Gunmen and British troops exchanged hundreds of shots in Belfast and other cities, a spokesman said.

Two armor-plated bulldozers guarded by 100 British troops, their faces painted black to be less a target, swept aside tons of rubble and barricades made of hijacked buses, trucks and cars on streets leading to Catholic districts.

Shiver Some More!

Even weatherman Allan McQuarrie admits it has been a long, cold spring.

And although he does not predict a long-lasting improvement in the situation — normally known as fine weather — he does call for a clearing trend in the next few days.

The present situation of unstable air can be compared to a pot of cold water being brought to a boil.

The results in terms of weather has been clouds boiling up and dropping rain, snow and snow pellets — the West Coast version of hail — on the Island. Campbell River got two inches of snow Sunday and Seattle got the same.

The situation improved slightly last week, he said, with a few days of warm air directly off the Pacific but the flow later turned into Alaska air, cold and wet.

The prediction is for a few days of clear weather, getting cold at night and around the low 50s in the daytime.

No "significant" snow is expected, but don't be surprised at the odd shower.

FIRST AID EXERCISE WORSE THAN CALAMITY

SEATTLE (AP) — A full-scale drill to test the city's capability "of handling a disaster with many casualties" has proved so ineffective and chaotic that most of the 40-odd simulated victims would have died in a real calamity, officials said.

Firemen were unable to give first aid, or gave the wrong first aid, ambulance drivers appeared more killing than the simulated catastrophe, and police stood by and watched or refused to lend help, officials said.

The drill was a reaction by various agencies and ambulance companies to the simulated collapse of bleachers in the University of Washington athletic pavilion Saturday. The simulation was set up by Medic I, the city's highly-praised coronary and accident emergency unit, the city, the university, hospitals and ambulance companies.

"No one was pre-alerted," Deputy Chief John Philbin of the Seattle Fire Department said. The call for help was handled like all real emergencies, through a special police and fire emergency number. "We didn't know what the radio dispatchers would send."

"People rushed in and started throwing victims on stretchers," Medic I physician Dr. Herman Alvarez said. "Many times first aid was not carried out, or was carried out improperly.

"The most distressing part of the whole thing was the way ambulance drivers came in," he added.

The drivers immediately slung volunteer victims on stretchers and intently sped them on the way to hospitals. This, Alvarez said, "was a natural response but the totally wrong thing to do.

"Good first aid is not somebody who just comes in and whisks you away," he said.

INDEX

	Page
Births, Deaths	25
Classified	25-35
Comics	18
Entertainment	17
Family Section	22-24
Finance	10, 11
Prairie News	19
Sports	12-14
TV, Radio	26

DOG MAY BE DOOMED, unless Cpl. Dale Marino and his family can get RCMP headquarters to reverse a policy. Rocky has served nine yeoman years' service for the force, but regulations say trained dogs must be destroyed on retirement. Victoria RCMP headquarters is considering a request from Marino and his family that the dog be allowed to retire at their Departure Bay home. An SPCA spokesman says this might not be a good idea. (See Page 21)